WEATHER
Tonight: Mostly Cloudy
Sunday: Sunny Periods, Warmer

Victoria Times

WEEKEND EDITION
20 cents

88TH YEAR No. 195 ★★ VICTORIA, B.C., SATURDAY, JANUARY 29, 1972

Dockers Start U.S. Embargo

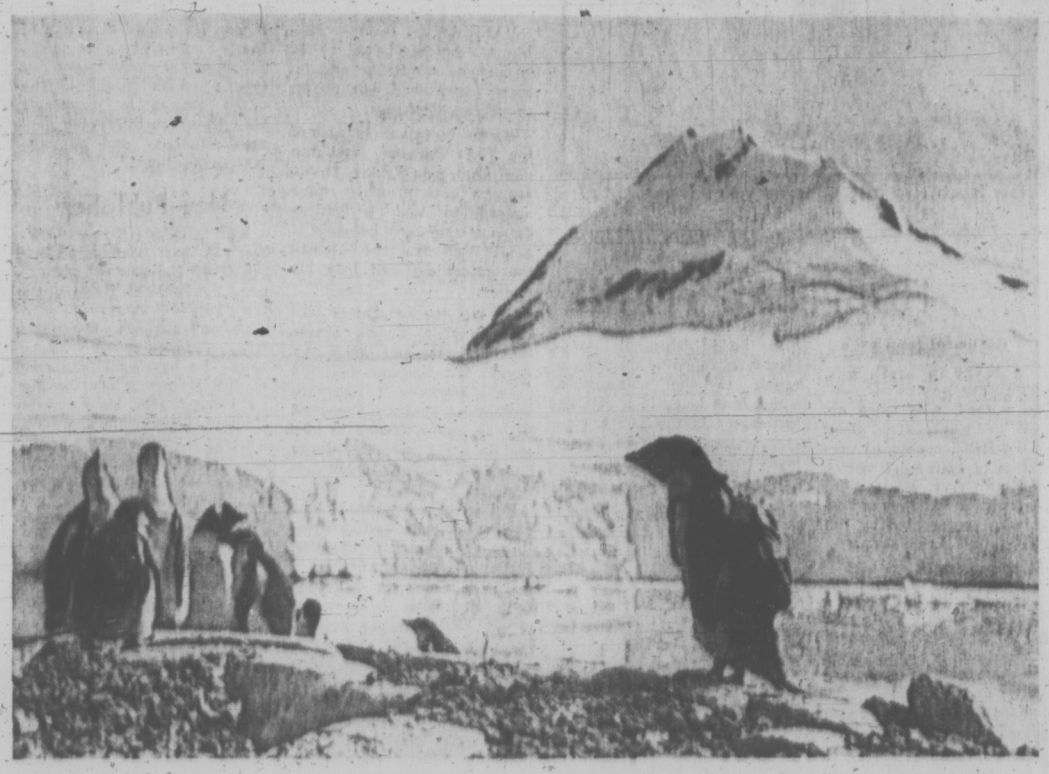

BUGGED PENGUIN, looking somewhat like an astronaut in formal attire, transmits cardiovascular electronic information to University of Washington researchers as it goes about its daily activities near the Palmer Station, 700 miles from the South Pole. (AP Wirephoto)

Hughes' Money 'In Trust'

NEW YORK (AP) — Clifford Irving's lawyer says $650,000 in McGraw-Hill Book Co. money intended for Howard R. Hughes but slipped in and out of a Swiss bank account by Irving's wife is being held in trust for the billionaire.

Maury Nessen said his client gave the cheques to Hughes — in payment for rights to his autobiography, which Irving says Hughes authorized him to assemble — but that for "some reason" they were given back.

It was then, Nessen said, that blonde, attractive Edith Irving deposited them in an account she opened in the name of Helga R. Hughes at the Swiss Credit Bank in Zurich. Discovery last week that the money went to someone other then Hughes started an international search for the mystery woman.

That ended Friday when Nessen announced that Irving told the Manhattan district attorney's office the day before that the account-holder was his wife.

In Zurich, investigators announced today that a woman who identified herself as Mrs. Clifford Irving, wife of the American writer, has telephoned Swiss police to say she herself withdrew the $650,000 intended for Hughes from the account.

Zurich District Attorney Dr. Petre Veleff said the caller from New York Friday night said she was ready to come to Zurich next week to answer questions concerning the case.

The woman who withdrew the money is wanted on several counts of fraud according to an international warrant circulated six days ago. The warrant was made out following a criminal complaint filed by McGraw-Hill.

COMPANY STUNNED

McGraw-Hill, which had planned to publish the purported autobiography March 10, said it was "stunned" by the developments. Time Inc., which planned to publish a three-part excerpt from the book in Life magazine, said it is pressing its own investigation. Both have delayed publication indefinitely.

Hughes has said in affidavits he never got the McGraw-Hill money, never authorized any autobiography and never met Irving. Irving's appearing Friday outside the district attorney's office with his lawyer repeated his claim that the autobiography is authentic.

Under questioning by investigators here, a source near the case said Irving contended that Hughes himself had requested that the bank account be opened by the novelist's wife and that Hughes handed him the false passport she used to open the account.

The source said Irving maintained he went along with Hughes' request because he felt it was part of the recluisive eccentric's "whimsical ways."

TURNER TO FILL CABINET HOT SEAT

OTTAWA — A major cabinet shuffle, biggest since Prime Minister Trudeau chose his adminstration after the 1968 election, was announced Friday.

"Nobody expresses a desire to be finance minister," Trudeau said as he announced the political hot seat would be filled by Justice Minister John Turner. Turner will be briefed Sunday on the flight to Jasper, Alta., where he attends a federal-provincial finance ministers' meeting.

Twelve men were involved in the cabinet overhaul and three of them — Edgar Benson, Bryce Mackasey and Turner — have been under sharp and persistent attack in business circles which normally provide much of the party's election expenses.

Details on Page 3.

TURNER
. . . didn't seek it

Owners May Go To Court

VANCOUVER (CP) — British Columbia's 3,200 longshoremen began refusing to handle cargo diverted from strike-bound U.S. West Coast ports today.

Frank Kennedy, president of the Vancouver local of the International Longshoremen's and Warehousemen's Union, said members will go over each ship's cargo list to determine enforcement of the embargo on goods bound for the U.S. There were no pickets.

Don Garcia, Canadian area president of the union, said the dockers will continue to handle all Canadian cargo "and any American cargo which ordinarily would come through the port."

"But we won't handle American cargo to the erosion of the strike down south," he said.

Dave Lomas, business agent for Vancouver dockers, said there were no ships in port with exclusively U.S. cargo.

He said most ships carrying cargo bound for both Canada and the United States have the American cargo loaded on top of that bound for Canada.

SHIFT U.S. CARGO ASIDE

In these cases, the dockers are moving the U.S.-bound cargo out of the way—on to the docks if necessary—to get at Canadian cargo. Then, the U.S. cargo is being reloaded on to the ships, he said.

Meanwhile, Ed Strang, president of the B.C. Maritime Employers Association, said he considers the embargo a partial strike and that his group may seek an injunction next week.

"We will have to assess the situation over the weekend and then take whatever action is necessary to enforce our contract," he said.

Mr. Strang said the association has made no commitments to the American employers' group, the Pacific Maritime Association, to expedite cargo diverted here from 24 ports in California, Washington and Oregon, where dockers have been on strike since Jan. 17.

G. W. (Stan) Ball, president of the Victorial local of the union, said that the ban does not affect U.S. goods normally handled by Canadian ports.

For instance, Victoria handles a lot of pulp from Washington mill centres, and today longshoremen here are

Continued on Page 2

Price Control Fear 'Favored Westcoast'

A New Democrat MLA charged Friday that Premier Bennett favors the northern route for a Vancouver Island natural gas pipeline because it is beyond the reach of the National Energy Board's price-control powers.

Alex Macdonald (NDP — Vancouver East) said the northern route — from Williams Lake through Powell River to the Island — would allow the supplier of the gas, Westcoast Transmission Ltd., to set its own prices.

Westcoast is the company "that holds so many political IOUs of the government," Macdonald said.

He also cited a National Energy Board report which showed B.C. Hydro in 1969 seeking the right to build the line in competition with Westcoast.

But he said Hydro's plan for a southern route from Huntingdon in the Lower Mainland would be within National Energy Board price controls because of terms imposed by the NEB on Westcoast's export contracts.

The price of gas delivered to Huntingdon by Westcoast for export to the U.S. must be five per cent higher than the price of gas sold to Canadian customers there, Macdonald said.

In addition, the more gas Hydro buys, the lower the price it pays from Westcoast and "Westcoast doesn't like that," he said.

Bennett's call for proposals on the northern route was a deliberate effort to "put the hex on Hydro and strip it away from scrutiny by the NEB," Macdonald said.

Hydro wasn't even sent a copy of the specifications, he said.

He said the 1969 submissions to the NEB by both Hydro and Westcoast showed a "clear case of the public interest being served by B.C. Hydro being allowed to proceed."

Furthermore, he said, Hydro estimated gas sales on Vancouver Island would be feasible by 1973-74 but Westcoast told the NEB that it wasn't economic until 1975-76.

"For 19 years this government has been like a mother to Westcoast," Macdonald said, describing Malaspina Gas Pipelines Ltd. as a "front" for Westcoast formed by a man who had worked for both the company and for Premier Bennett.

Malaspina was organized by Dan Ekman, public relations man and one-time Bennett executive assistant. It was initially chosen by the government to make sole application for the pipeline job but later after controversy, the competition was thrown open to other companies, including the publicly-owned Hydro.

PIPES CALLING

Ridiculing Malaspina's experience in the pipeline field, Macdonald said: "Mr. Ekman had good pipeline connections — he was the pipeline between big business and the premier's office for years . . . It was natural for him to be interested — Oh Danny boy, the pipes, the pipes are calling."

Macdonald described Bennett and former Westcoast chief Frank McMahon, former employers of Ekman, as "two masters with but a single thought."

The MLA praised Hydro chairman Gordon Shrum for "helping to stave off the give-away that was taking place" and performing as "watchdog of the public interest."

Macdonald said Westcoast subsidiary, Pacific Northern Gas Ltd., is now the "leading horse" in the competition and warned that forthcoming Public Utilities Commission hearings on the issue will be a "charade and a farce."

NEWS BRIEFS

13 Miners Die

CARLTONVILLE, South Africa (AP) — Fire broke out today in the world's richest gold mine and company officials said 13 miners died and three were missing.

Centre Bombed

BELFAST, Northern Ireland (UPI) — A bomb planted in an automobile exploded in a downtown shopping centre today minutes after a telephoned warning, injuring shoppers and store attendants. The blast occurred several hours after three men carrying guns bombed a paint and hardware store in Belfast's Limestone Road. They fled by car, police said.

'Plan Preposterous'

HONG KONG (UPI) — The official Chinese Communist Party newspaper said today that President Nixon's eight-point Vietnam peace plan was "absolutely preposterous" and that Nixon should never expect Hanoi and the Viet Cong to accept it.

Better Treatment

OTTAWA (CP) — The government is about to take steps aimed at improved treatment of heroin addicts, says Health Minister John Munro. Munro said the recommendations of the LeDain commission on non-medical drug use will be taken into consideration in developing the government program.

Deep Freeze May Be Ending

The deep freeze is over—at least for the time being.

Temperatures in the Greater Victoria area rose today from 30 to 35 degrees, and the weatherman says this warming trend will continue Sunday with temperatures expected to hit a high of 40 degrees, a situation which should feel downright balmy after last week's nose-nipping cold spell.

The rise in temperature is caused by warm air from the northwest mixing with the Arctic air that has been predominant over the past few days. This warm air mix should continue until Monday.

There may be light snow Sunday—but not as a direct result of temperature. The snow will come from moisture evaporating out of the sea into the cloud cover and should be short-lived, the weatherman says.

Ottawa Drill Lease A Mistake—Davis

VANCOUVER (CP) — The granting of oil exploration rights for a 2.7 million acre area off the coast of British Columbia was an error which won't be repeated, federal Environment Minister Jack Davis said Friday.

He said the permits, issued to Petrotar Development Ltd. of Calgary, ran counter to an understanding he had with Energy, Mines and Resources Minister Joe Greene and External Affairs Minister Mitchell Sharp.

"That understanding was that we would be cool to any exploration permit requests pending a solution to the tanker problem," Davis said.

EXPLORATION

The environment minister added that Petrotar permits do not allow it to begin seismic exploration or drilling right away, but only give the firm priority should the government decide to allow such work to proceed.

The permits cover a 1.3 million acre area northwest of Vancouver Island and 1.4 million acres off the west side of Banks Island, in Hecate Strait between the Queen Charlotte Islands and the mainland, and another area southeast of Moresby Island in the Queen Charlottes.

Davis said part of the reson the permits might have been issued was that Manpower and Immigration Minister Otto Lang, who took over Greene's portfolio during the energy minister's recent illness, was unaware of any understanding between the ministers.

"I'm not trying to put the blame on anyone, but it shows we just have to tighten up our procedures," he said.

Executive Divided On Strike

The provincial executive of the Hospital Employees Union will spend the weekend behind closed doors in Vancouver wrestling with a critical issue which has split it down the middle.

The question is whether the 10,500-member union, which represents the majority of employees at 73 B.C. hospitals, will defy a government order and strike one or more of four hospitals where strike votes have been recorded.

Earlier this week the government acted under a controversial section of the Mediation Commission Act to order binding arbitration in the contract dispute.

Bill Rolfe, director of technical services for the union, said from Vancouver today that a statement on the union's position will be made late Sunday or Monday morning.

VOTE DEADLOCKED

A vote by HEU executive members Thursday produced a 7-7 deadlock. The executive decided to hear the presentation of the Registered Nurses Association before the commission and from Ray Haynes, secretary of the B.C. Federation of Labor, before continuing debate and voting again.

There is provision for the executive's chairman, normally a non-voting member, to

Continued on Page 2

NO CANUCK GAME; OTHER TILT SOUGHT

VANCOUVER (CP) — A spokesman for striking CBC technicians in Vancouver said tonight's scheduled National Hockey League game between Toronto Maple Leafs and Vancouver Canucks will not be televised.

Jack Bell, president of the Vancouver local of the National Association of Broadcast Employees and Technicians, said today members of his local will remain off their jobs for an indefinite period.

The 10 technicians walked out in Vancouver Friday in one of a series of rotating strikes called by the union across the country. (See also page 29.)

A spokesman for the CBC in Vancouver said if the technicians did not return to work there was no possibility of televising the game.

Discussions were under way to determine whether a game could be brought in from elsewhere. "We will make every effort to bring in a hockey game," a spokesman said.

INDEX

	Page
Births, deaths	30
Books	18
Church	12
Comics	19
Entertainment	14-16
Family	22-24
Finance	8, 9
Prairies	16
Radio	31
Sport	10, 11
Travel	25

Hijacker Shot In Arm

NEW YORK (UPI) — The hijacker of a Trans World Airlines jetliner was shot in the arm and captured today to climax a bizarre attempt to collect $300,000 and fly to Europe.

Police said that FBI agents and federal marshals posing as a replacement crew for the Boeing 707 surprised the hijacker as the plane was being refueled.

The hijacker was identified as Garrett Brock Trapnell, 34, of Miami. Authorities said he had a criminal record and a history of mental disorder.

There were no other injuries in the brief shooting incident and Trapnell was taken to a nearby hospital for treatment of his wound. He was the second hijacker shot by authorities within the past three days.

The drama lasted almost nine hours and began shortly after 5 a.m. EST over the midwest when Trapnell commandeered the LA to Angeles to New York flight with wild demands for the release of Angela Davis, a talk with President Nixon, the cash and a flight to Europe.

Teachers 'Won't Accept' New Pay Laws

The B.C. Teachers' Federation today said teachers will not accept Education Minister Donald Brothers' proposed legislation to allow property-owners to reject negotiated or arbitrated teacher salary increases.

Brothers announced legislation in the house Friday which would amend the Public Schools Act to that effect.

BCTF president Adam Robertson said the federation "will not live with" the proposed legislation, calling it "a basic threat to the rights of all citizens in British Columbia."

MAY STRIKE

Robertson said there is a possibility teachers will strike over the issue, although the federation is planning meetings next week to discuss strategy.

He said the proposal "negates the authority of school boards and indicates political cowardice on the part of the government."

The bill introduced by Brothers would force a referendum on all teacher salary increases in excess of a limit to be set by the minister, regardless of whether the agreement was reached by negotiation or arbitration.

'DISCRIMINATION'

Robertson said the legislation does away with teachers' right to collective bargaining, replacing it with "wage controls at the dictate of the minister."

"He is isolating one segment of the population — teachers — and that amounts to nothing but rank discrimination," Robertson said.

He described a teachers' strike by teachers as the final weapon and said he wouldn't definitely predict it, but that there is a distinct possibility of a strike occurring.

Robertson said he had taken over the office of president of the BCTF with a policy of "positive co-operation" with the provincial government. "I am very disgusted with this change in attitude by the government," he said.

He said it is "just another attack on teachers" similar to the legislation introduced last year which opened the closed shop of the federation and allowed teachers to drop out of the organization if they wanted.

The chances for a referendum on teacher salary increases passing are poor, he said.

"We would have to go out and beg with this legislation," Robertson said. "And I refuse to go out and beg."

If the referendum is defeated, the agreement "shall not be considered final and binding upon the board and the teachers affected," the amendment says.

The move would tighten school cost controls over the above steps taken late last year by Brothers.

BUDGETS CUT

The bill includes formal imposition of the previously-announced cut in allowable school board expenditures to 108 per cent of the previous year's basic program from the current 110 per cent.

That move, as promised by Brothers, will be retroactive to Jan. 1, 1972.

The new teacher salary referendum section will be effective on proclamation of the bill, likely in late March, and therefore doesn't affect the recent round of teacher salary negotiations.

Brothers announced last year that teacher salary increases in excess of 6.5 per cent would be ruled non-shareable by the government and would have to be borne by local taxpayers without provincial help.

But school boards able to keep within the 108 per cent limit while paying more than 6.5 per cent to teachers would theoretically be able to avoid holding a referendum for excess expenditures.

Now, however, the salary agreements reached between school boards and teachers could be scuttled if referendums are necessary.

Brothers said Friday the current limit is 6.5 per cent but that can be amended by use of regulation-making power of the cabinet.

Another section of the amendments gives Brothers discretion over which school boards have to obey the 108 per cent rule.

He announced late last year that school boards with less than $3 million expenditures will be eligible to continue operating at the old 110 per cent limit. The amendment makes no reference to school

Continued on Page 2

Tenure Rules Introduced

A three-member review commission will have final authority in cases where public school teachers are fired for incompetence under new tenure rules made public Friday.

The rules are contained in amendments to the Public School Act introduced in the legislature by Education Minister Donald Brothers.

They allow no appeal from the review commissions, which must contain at least two practising professional educators one each appointed by the B.C. Teachers Federation and the B.C. School Trustees Association.

Chairmen of such commissions are to be appointed by Brothers and must have been full-time educators within at least five years of the appointment.

Teachers fired as a result of criminal convictions, disobeying school board rules or neglect of duty will be able to appeal to three-man boards of reference and from there to the BC. Court of Appeal.

PROCEDURES VARY

Brothers said the rules are similar to the proposals made by a legislative committee which studied teacher tenure last year.

He said the government decided to separate incompetence from other reasons for dismissal to provide different procedures in each case.

Teachers facing dismissal from incompetence must get 30 days notice of the school board's intent to issue a dismissal notice. Termination would take place at the end of a school term or earlier by agreement.

Before receiving the dismissal notice, the teacher has the right to be interviewed by the district school superintendent and the board, and to be represented at such a meeting by another teacher.

SUSPENSION ANY TIME

The new rules would allow suspension of teachers at any time for "misconduct, neglect of duty, refusal or neglect to obey a lawful order of the board" or as a result of a criminal charge.

An interview with the superintendent and the board must take place within seven days and final decision on whether to dismiss or reinstate the teacher must come within another seven days.

Boards of reference to be set up on appeal of such dismissals must contain two members nominated by the teachers and trustee associations and a chairman from the Law Society of B.C., nominated by the Chief Justice of B.C. Appeals may be made to the courts.

School boards are given the option of whether to continue paying salaries to teachers under suspension.

capital scene

The English-Speaking Union of the Commonwealth in Canada, Tuesday at 8 p.m., Greater Victoria Art Gallery. Prof. A. E. Loft will speak on Historic Sites in Canada."

The University of Victoria Department of Music has cancelled its Sunday afternoon faculty concert scheduled for Feb. 6 at 4 p.m. in the MacLaurin Auditorium. The next concert, in memory of Igor Stravinsky (1882-1971), will be held on March 5 — the last of a series of chamber music concerts.

Vancouver Island Netherlands Association, Club 500 on Fort Street, Saturday, Feb. 5, at 8 p.m. Social evening.

The Greater Victoria Color Film Study Group will hold its first meeting Tuesday at 8 p.m. at First United Church education building, 932 Balmoral. Color photographer Alice P. Stark will instruct. Beginners and advanced photographers are invited to meetings every first and third Tuesday.

Busy Week For Threads

Activity programs for three of Greater Victoria's Silver Threads branches next week:

At the Saanich branch, 286 Hampton Rd.:

Monday: 9:30 a.m. Hampton Singers practice, pool and billiards, shuffle board. 1:30 p.m. bridge, cribbage, conversational French, dressmaking. 3:00 p.m. beginner's French.

Tuesday: 9:30 a.m. basketry, lapidary. 11:30 a.m. hot meal. 1:30 p.m. progressive whist, chess club.

Wednesday: 9:30 a.m. oil painting, liquid embroidery, wood carving. 11:30 a.m. hot meal. 12:30 p.m. slides, knitting and crotcheting. 1:30 p.m. sing song and concert. 7:30 p.m. dance.

Thursday: 9:30 a.m. knitting and crochet, carpet bowling, woodwork. 1:30 p.m. stamp club, dance lessons, carpet bowling.

Friday: 9:30 a.m. oil painting, lipidary, novelties. 1:30 p.m. Jacko and pool. 7:15 p.m. progressive whist.

Saturday: 10:00 a.m. Songmen practice. 1:30 p.m. drop-in.

At the Sidney Branch, 10030 Resthaven Drive:

Monday: 10 a.m. stamp club, 12:30 p.m. ceramics, 1:15 p.m. conversational French, 2 p.m. films.

Tuesday: 10 a.m. painting for fun, Serenaders' practice, 10:30 a.m. liquid embroidery, 1:30 p.m. progressive whist.

Wednesday: 10 a.m. rug hooking and macrame, 10:30 a.m. Mah-jong, 11 a.m. novelties and basket weaving, 12 p.m. hot dinner, 2 p.m. concert: The Mello Tones.

Thursday: 10 a.m. weaving, 1 p.m. dressmaking, 1:30 p.m. bridge club.

Friday: 10 a.m. needlepoint, 10:30 a.m. keep fit, 1 p.m. knitting, 2 p.m. Jacko, 7 p.m. evening cards.

At the Esquimalt Branch, 527 Fraser:

Monday: 10:00 a.m. learn to dance class, 1:30 p.m. alley bowling, carpet bowling, oil class.

Tuesday: 10:00 a.m. quilting, elementary conversational French, 1:30 p.m. ceramics, cards, carpet bowling.

Wednesday: 10:00 a.m. Esquimalt branch Silver Threads Singers practice, oil and liquid embroidery classes, 1:30 p.m. Whist club.

Thursday: 10:00 a.m. Jubilee band practice, weaving. 1:30 p.m. concert: Cuthbert Choir. 1:30 p.m. ceramics.

Friday: 10:00 a.m. quilting, carpet bowling. 1:30 p.m. dance.

Trustee

Roderick Haig-Brown of Campbell River, author, conservationist, judge and UVic chancellor, is one of six new trustees of the National Second Century Fund for British Columbia.

Prime Minister Trudeau's office announced the appointments Friday. Trudeau established the fund last July to develop nature conservation areas in the provinces.

. . . TEACHERS' PAY

Continued from page 1

district size or expenditures, however.

Greater Victoria school board representatives had mixed reaction today to the proposed changes.

Board chairman Allan McKinnon said the idea of a referendum for teacher salary increases above a certain limit will "certainly change" negotiations in the coming year. He said it is likely the figure settled on for an increase would be the same as the limit the department of education sets.

If the issue of a teacher's raise went to referendum, the chances of it passing would be slim, he said.

He also said teachers will be very upset with the legislation.

One aspect of the proposal that bothers McKinnon is that there is no stipulation for anything other than across-the-board increases in salary.

"Over the years it's bound to lead to even greater disparities between the upper echelons and lower echelons of the teaching profession," he said. The legislation leaves the school board with no power to give larger raises to teachers on the bottom end of the pay scale and smaller raises to those on the upper end.

McKinnon views the teacher tenure aspect of the legislation as "no great change." He said it may be an attempt by Brothers to get teachers to police themselves, in that the review board looking at dismissals must be composed of educators.

He said the proposal is nothing like the five-year renewable contract idea the Victoria board supports and which had the support of the B.C. School Trustees Association.

Regarding the limiting of district spending to 108 per cent of the basic education program, McKinnon said he doesn't understand why Brothers chose to put the limit in the manner he did. If it is decided to limit spending to 106 per cent of the basic education program next year, which is the limit presently existing in Alberta, Brothers will once again have to make boards comply "by statement rather than statute."

"I would have thought he would have realized how unworkable this system is," McKinnon said. To put the actual figure of 108 per cent into the Public Schools Act means the Act will have to be re-opened at another session of the legislature if the percentage figure is to be changed.

Victoria trustee Peter Bunn said he likes the idea of taxpayers being given a chance to express an opinion on the issue of teacher salary increases. He called it a "desirable involvement of the public."

Asked if the controls proposed for the government are too much of a restraint, Bunn said teachers have shown a "definite lack of responsibility" in salary bargaining over the last few years. "They've been close to pricing themselves out of business," he said.

"Government controls have to come in when there is this lack of responsibility. Either that or we will become educationally bankrupt."

NOT ENOUGH

On the teacher tenure legislation, Bunn said anything short of what he and the Victoria board have been pushing for "is just not good enough."

"Tenure is something which should be given only on the basis of ability," he said. The best method would be a five-year renewable contract system, he said.

Bunn also said the district is capable of keeping its educational programs within the 108 per cent limit proposed by Brothers, "provided senior administrators in the district don't sabotage our efforts."

He said there is still "an awful lot of slack to be taken up" and that the key to the coming year should be educational efficiency.

He said a good example of an inefficient item is the two-day retreat taken by district principals, which this year falls on Thursday and Friday, regular school days.

Students Support Anderson

Times Ottawa Bureau

OTTAWA — The president of the Canadian Student Liberals says his association is giving its full support to Esquimalt - Saanich MP David Anderson in his battle against the proposed U.S. oil tanker route.

Murray Leiter said all Canadians take up the lead given by British Columbia in opposing the Alaskan pipeline and tanker route.

He urged all Canadians to give full political and if necessary financial support to aid Anderson and the Canadian Wildlife Federation in their appeal to get permission to join in the current U.S. injunction move against plans for the tanker and pipeline system.

The association said it believes statements by Mr. Anderson that even the strictest navigational standards could not possibly guarantee against a major oil spill with disastrous economic and ecological effects for the west coast.

Dayliner Fare Hiked

Fares for the Dayliner which travels between Victoria and Courtenay, increased by 10 per cent eight months ago, will rise by another 10 per cent shortly.

A local spokesman for CP rail confirmed today the new tariff announced by the company in Montreal Friday will apply to the dayliner as well.

No date for the local fare increase has been announced but it is expected to take effect shortly.

The Victoria-Courtenay fare increase from $7 to $7.70 June 1. The new hike will bring it to $8.44.

THE BETTER HALF By Bob Barnes

"How much life insurance do you have again?"

. . . HOSPITAL STRIKE

Continued from page 1

cast a ballot to break ties, said Rolfe.

The nurses, who were ordered to arbitration along with the HEU, concluded presentation of their case before the commission Friday. In each contract dispute the hospitals are represented by the B.C. Hospitals Association.

OPTIONS LISTED

Rolfe said the HEU faces three alternatives:

- To strike in defiance of the legislation, which most labor organizations have vehemently opposed since it was introduced four years ago.
- To refuse to appear before the commission (which is not in itself an offence) because the union disagrees with the principle involved.
- To appear before the commission in order to protect the union membership "under the circumstances."

The circumstances worrying the union relate to the case made by the nurses before the commission to justify their proposed salary increases.

A source close to the situation said the nurses used the level of orderlies' salaries to argue for increases and if the HEU does not appear before the commission to argue it's own case, the commission may use information from the nurses' brief in deciding its arbitration settlement. Orderlies are covered by the HEU contract.

The source said the unspoken issue which most concerns the HEU executive is the financial threat to the union's existence represented by penalties for defying the strike ban.

FINES HEAVY

Individuals are subject to fines up to $1,000 and unions to fines up to $10,000 as well as fines up to $150 a day for every day the offence continues.

Haynes spoke to the HEU executive Friday. While the union is not affiliated with the B.C. Federation of Labor, the earlier vote shows a strong segment of the executive shares the federation's opposition to the Mediation Commission Act provision which permits strike bans where government interprets them to be in the public interest.

John Parker, chairman of the mediation commission, said in Vancouver Friday the commission is not bound by the provincial government's 6.5-per-cent limit on wage increases to hospital employees.

Parker made the statement after the B.C. Hospitals' Association wrapped up its presentation to the commission which is to bring in a binding settlement in the BCHA contract dispute with the Registered Nurses' Association.

'INDEPENDENT CREATION'

Thursday the nurses asked the commission to approve a 10-per-cent salary increase in each year of a two-year contract.

Commenting on the government's wage guideline, Parker said:

"I don't lightly put aside this kind of government policy. However, I should make it clear that the government has not, and would not, send this figure (6.5 per cent) to us."

"We're not a government department; we're a completely independent creation of the legislature."

Parker noted that while the BCHA might be bound not to negotiate beyond the 6.5-per-cent limit, the commission makes its decisions "according to the terms of instruction in the Mediation Commission Act."

The commission chairman said it is impossible to determine at this time whether the settlement should be above or below the government guideline, but he assured both parties it would be "fair and reasonable."

Earlier, the hospitals association made no counter-proposal to the 20-per-cent increase requested by the nurses.

NO MONEY VOTE

BCHA spokesman Jim Linklater concentrated on an explanation of the nurses' current status.

He said that during the period 1962 to 1968 the average salary for nurses in Canada increased by 58.3 per cent, while nurses' salaries in B.C. rose 69.1 per cent.

He also emphasized that the government is the only source of operationg revenue that the hospitals have and that they are unable to go to the public for a referendum on extra money.

He said gross salaries plus fringe benefits to the province's 5,300 registered nurses amounted to $57 million. The nurses' demands amounted to an increase of $8,030,000, but the provincial limit means the BCHA can only give another $3.7 million this year.

General duty nurses now earn between $590 and $740 a month on a six-year scale.

Parker did not say when the commission would bring down its decision.

. . . DOCKS

Continued from page 1

loading a 5,000-ton ship from Rainier, Wash.

"This has nothing to do with the strike," he said.

The refusal to handle diverted U.S. ships "just scratches the island."

PICKET BORDER

The action by the Canadian unionists came as longshoremen and members of the Teamsters union set up a picket line at the Mexican border to stop cargo from crossing into California from the Mexican port of Esenada.

William Duncan, acting manager of the Port of Vancouver, said Friday the boycott of U.S. cargoes would undoubtedly affect port operations but that it was too early to estimate what the effects would be.

"At the moment, there are relatively few ships on the West Coast," he said. "Large numbers now are loading in the Orient."

The port already is facing a crisis in operations because of a pile-up of ships in harbor. Major factor in the pile-up has been the disruption by winter storms of bulk rail shipments of grain and coal from the Prairies and eastern B.C.

Of 48 ships in port of Vancouver Friday, 22 were sitting at anchor waiting for cargoes. And a number of the 26 ships on berth were partly-loaded grain vessels waiting for grain shipments to get through from the Prairies.

"Almost no grain or other bulk cargoes have got through for a week," said Duncan.

Of the 22 ships riding at anchor, 16 are waiting for grain cargoes, three for coal, and one apiece for potash and sulphur.

Canadian longshoremen took no action to stop handling U.S. cargo last fall when the U.S. dispute tied up ports for 100 days before a U.S. government order sent the men back to work for an 80-day cooling-off period.

HEALTH SERVICES FOR THE COMMUNITY

A country-wide study on ambulatory health care programs—health centres—outpatient and other health service clinics is being made for the Conference of Health Ministers of Canada.

The personal views and experiences of citizens, associations, and groups, either as users of services or as staff members of such a centre or program are being sought.

If you think you can be helpful, please write at once for further information to:

Community Health Centre Project
P.O. Box 218, Station Q, Toronto 7, Ontario.

b.c. briefs

It's a Big Put-On For Nude Dancers

VANCOUVER (CP) — Bottomless dancing is out at six Vancouver nightclubs and female performers will return to wearing G-strings.

Martin Roitman, operator of the Club Zanzibar and the Gulf Club, said Friday the operators of six clubs have agreed to end bottomless dancing and each has posted a $500 bond. The first to break the agreement will lose his money.

He said the agreement also covers the Factory, the Place, the Penthouse and the Bunny Room. Mr. Roitman said the Cafe Kobenhavn will remain bottomless because it doesn't have a liquor licence to lose and is not a member of the Canadian Restaurant Association.

Police raided several clubs earlier this week and took pictures and names of dancers. But no charges were laid.

British Columbia Attorney-General Leslie Peterson recently criticized the topless-bottomless craze, and some club owners fear the province may eventually bring in legislation to close them down.

The club operators have sent a letter to Mr. Peterson, informing him of their agreement and that they will not offer what they consider an obscene performance.

Planer Mill Opens

TERRACE (CP) — Columbia Cellulose Co. Ltd. has opened a new planer mill at Kitwanga, about 50 miles northeast of here, which will have a total annual production of 30 million board feet. The mill will use lumber from the adjoining mill and employ 11 men. The two mills produce 12,000 board feet a day.

Theft Charged

VANCOUVER (CP) — Joseph Campbell of Vancouver has been charged with theft by conversion of 2,000 common shares of Troy Silver Mines Ltd., the property of David Sinclair. The theft was alleged to have occurred between Nov. 2, 1968, and Aug. 31, 1970. He was also charged with forging the same 2,0000 common share certificates and with uttering forged stock certificates. He was remanded to March 16 without plea.

Forms 'Reasonable'

VANCOUVER (CP) — Mr. Justice R. A. Wootton of British Columbia Supreme Court ruled Friday that a request by B.C. Hydro that its employees fill out forms in the course of an efficiency survey was reasonable.

He made his finding in dismissing an application by Local 378 of the Office and Technical Employees' Union for an injunction which would require Hydro to process through normal grievance procedures the refusal to certain employees to fill out the forms. He quoted a section of the existing labor-management agreement at Hydro which reads: "The union agrees to co-operate with Hydro in improving general efficiency and administrative practices."

New Publisher

KAMLOOPS (CP) — J. W. Denhoff has been appointed publisher and general manager of the Sentinel. He assumes the position Monday.

Denhoff comes to Kamloops from Prince Albert, Sask., where he has been publisher of the Prince Albert Herald since April, 1967. He succeeds William Telfer, publisher and general manager of the Sentinel since October, 1969, who will be taking up another appointment, soon to be announced, with the Thomson newspaper organization.

Report Backed

VANCOUVER (CP) — Dr. W. G. McClure, the registrar of the British Columbia College of Physicians and Surgeons, said he supports the Le Dain commission's proposal to restrict severely the availability of the drug methadone.

The commission's proposal was mainly directed at use of the drug by individual physicians as a heroin substitute for the treatment of addicts.

Funds Requested

VANCOUVER (CP) — A management-labor conference on alcoholism and drugs in industry was urged Friday to appeal to the British Columbia government for funds to create a human relations council that would help curb drug and alcohol abuse.

A. R. Huntington, a director of the B.C. Narcotic Addiction Fundation, told delegates to the two-day convention that firing offending employees was not a responsible way to deal with alcoholism and drug addiction.

IF YOU'RE GOING TO
LEASE
LEASE
THE
CORNELL
WAY
FROM
CHEVY VEGA TO CADILLAC AND CHEVY TRUCKS
See
TONY McMANUS
CORNELL
3050 DOUGLAS 385-6777

CLOSED
All Day Monday
Jan. 31st
for
STOCKTAKING
OPEN AGAIN
TUES., FEB. 1st, 9 A.M.
Winter Store Hours:
9 to 5:30, Mon. through Sat.
W&J WILSON
VICTORIA VANCOUVER
1221 Government Street 383-7177

the weather

Cold air still covegs B.C. but temperatures will continue to moderate slowly. Early this morning temperatures in the Cariboo and east Kootenays were near 20 below zero. However along the open coast readings were between 30 and 35 degrees. Snow flurries were reported in some localities with the most prolonged fall occuring at Victoria. Many interior reporting stations were nearly clear.

A southward moving weather disturbance will give cloud and occasional snow to the B.C. interior today with a few snow flurries lingering through Sunday. Coastal areas will remain mostly cloudy with a few snow flurries today and rain showers mainly along the north coast on Sunday. Afternoon temperatures will be about five degrees warmer on Sunday in most regions.

DOMINION PUBLIC WEATHER OFFICE
5 A.M. FORECASTS

Valid Until Midnight Sunday

Victoria, East Coast: Today overcast with occasional light snow. Sunday mainly cloudy. Not quite so cold. Highs today 30 to 35 and on Sunday 35 to 40. Lows tonight 25 to 30.

Vancouver: Today and Sunday mainly cloudy. Not quite so cold. Highs today and Sunday 35 to 40. Lows tonight 25 to 30.

Lower mainland: Today and Sunday mainly cloudy. Highs today and Sunday 30 to 35. Lows tonight 20 to 25.

West Coast: Today overcast with a few showers of rain or wet snow in northern sections. Sunday mainly cloudy. Highs today and Sunday 35 to 40. Lows tonight 25 to 30.

TEMPERATURES

	Yesterday Max.	Min.	Precip.
Victoria	33	22	.04
Normal	43	35	
One Year Ago			
Victoria	48	43	
Across the Continent			
St. John's	8	0	—
Halifax	14	5	—
Montreal	18	3	.12
Ottawa	21	4	.09
Toronto	21	5	—
North Bay	16	1	—
Churchill	13	20	—
The Pas	10	26	—
Thunder Bay	9	21	.23
Kenora	8	26	—
Winnipeg	7	23	—
Brandon	8	23	—
Regina	9	26	—
Saskatoon	12	23	—
Prince Albert	10	34	—
Swift Current	10	3	.07
Medicine Hat	24	15	.06
Lethbridge	20	13	—
Calgary	26	14	trace
Edmonton	24	17	.13
Penticton	8	1	—
Cranbrook	3	21	—
Castlegar	10	2	trace
Vancouver	31	22	trace
Prince Rupert	32	27	—
Prince George	8	17	—
Mackenzie	9	12	—
Nanaimo	31	25	trace
Kamloops	1	15	.05
Revelstoke	2	7	.04
Blue River	1	27	—
Fort Nelson	26	5	—
Peace River	27	4	—
Whitehorse	10	5	—
Fort St. John	18	9	—

World Temperatures: Rome 48, 37; London 37, 32; Berlin 23, 17; Amsterdam 28, 23; Brussels 30, 19; Madrid 46, 34; Moscow 4, 9; Stockholm 23, 14; Tokyo 48, 36.

U.S. Temperatures: Anchorage 37, 30; Detroit 21, 1; Las Vefas 52, 30; New York 31, 22; Phoenix 66, 35; Washington 39, 26; Los Angeles 65, 48; San Francisco 51, 45; Honolulu 75, 61; Miami 78, 74.

CITY'S WEATHER RECORD

Sunshine, Jan.	54.4 hrs.
Last Jan.	42.6 hrs.
Normal (30 years)	61.5 hrs.
Sunshine, 1972	54.4 hrs.
Last Year	42.6 hrs.
Normal (30 years)	61.5 hrs.
Precipitation, Jan.	5.20 ins.
Last Jan.	4.56 ins.
Normal (30 years)	4.16 ins.
Precipitation, 1972	5.20 ins.
Last Year	4.56 ins.
Normal (30 years)	4.16 ins.

Sunrise, Sunset Sunday
(Pacific Standard Time)
Sunrise 07:47 Sunset 17:07

TIDES AT VICTORIA HARBOUR

	Time	Ht.	Time	Ht.	Time	Ht.	Time	Ht.
	H.M.	Ft.	H.M.	Ft.	H.M.	Ft.	H.M.	Ft.
29	05.45	8.5	07.35	8.3	12.25	9.3	20.40	1.1
30	06.05	8.4	08.30	7.9	13.25	9.0	21.20	1.5
31	06.20	8.3	09.25	7.5	14.25	8.6	21.55	2.1
1	06.10	8.3	10.15	7.1	15.15	8.1	22.30	2.9
2	05.55	8.4	11.15	6.6	15.50	7.6	22.55	3.8
3	06.10	8.6	12.10	6.0	16.55	7.0	23.15	4.7
4	06.25	8.7	13.05	5.5	18.05	6.4	23.20	5.3

TIDES AT FULFORD HARBOUR

	Time	Ht.	Time	Ht.	Time	Ht.	Time	Ht.
	H.M.	Ft.	H.M.	Ft.	H.M.	Ft.	H.M.	Ft.
29	06.00	11.6	10.50	9.7	14.35	10.4	22.15	1.2
30	06.20	11.4	11.35	9.2	15.35	10.1	22.55	1.7
31	06.55	11.3	12.15	8.5	16.25	9.7	23.25	2.4
1	07.10	11.4	12.55	7.8	17.20	9.2	23.55	3.3
2	07.40	11.3	13.40	7.0	18.20	8.7		
3	00.25	4.3	07.45	11.3	14.20	6.2	19.30	8.3
4	01.00	5.4	08.00	11.2	15.00	5.5	20.50	8.1

Stop Denture Breath Now!

Bad breath often becomes a real problem for many people with deteriorating dentition . . . gum trouble, caps, bridgework and especially dentures. Only your dentist can rectify these conditions. But Steri/sol Oral Antiseptic does much to control accompanying bad breath. Steri/sol is specially designed for this purpose. Steri/sol's formulation contains an exclusive, active ingredient called Hexetidine that deprives bacteria of thiamine. Without thiamine, the mouth germs that cause bad breath cannot live. In fact, Steri/sol with Hexetidine is so effective, it kills 95% of these mouth germs within 15 minutes. Then it clings to the mouth and gum tissue to control bad breath for up to 10 hours. No wonder many dentists use Steri/sol.

Try Steri/sol with Hexetidine. It costs more than you usually pay for a mouthwash, but then Steri/sol is not your usual mouthwash. Sold only at pharmacies.

Steri/sol Oral Antiseptic (with Hexetidine)

Finance: Who Would Want It?

OTTAWA (CP) — In laconic understatement, Prime Minister Trudeau said Friday:

"Nobody expresses a desire to be finance minister."

He had just announced the appointment of Justice Minister John Turner, a 42-year-old Liberal heir apparent, to the finance portfolio.

This post if not a political graveyard is at least an intensive care unit.

Conservative Donald Fleming and Liberal Walter Gordon are recent examples. Some say finance buried leadership hopes of Mitchell Sharp and E. J. Benson leaves the post with few regrets, it is widely believed.

Mr. Turner is not the only heir apparent. There are deemed to be at least three others: Transport Minister Don Jamieson, 50, Trade Minister Jean-Luc Pepin, 47, and the new energy minister, Donald Macdonald, 39.

It is not impossible to make prime minister after holding the finance post. But the record is not impressive.

Sir Charles Tupper was finance minister in 1887-88 but lasted only a few months as Conservative prime minister in 1896.

R. B. Bennett was finance minister briefly in 1926 and Conservative prime minister from 1930 to 1935. He was caught in the depression and his tenure is not pointed to with pride.

HAS OBSTACLES

Thus Mr. Turner faces formidable traditional obstacles in his plan to become Liberal leader and prime minister. He ran third for the leadership in 1968 when Mr. Trudeau won.

But Mr. Turner is not only personable. He is tough. He also surprised a great many people by popping up in the finance portfolio and he might have luck.

The economy appears to be on the upswing despite continuing high unemployment. If Mr. Turner does not have to pick up too many pieces from the recent tax-change law, he may survive.

Mr. Jamieson and Mr. Pepin were not shifted in the 12-man cabinet overhaul.

Mr. Macdonald may be able to make a bigger mark than in defence; now relatively quiet. He will be dealing with the United States on the critical subject of continental energy resources. He will probably be in the public eye as much as Mr. Turner.

Mr. Trudeau seemed to cut his losses on heavy criticism of the government's competition bill and proposed legislation to amend the labor code to take account of technological change. Those bills, plus the revised Income Tax Act on which Mr. Benson carried the ball, have deeply disturbed business circles which provide a lot of the money for election campaigning.

TO URBAN AFFAIRS

Consumer Affairs Minister Rob Basford, responsible for the competition bill, has gone to urban affairs, and Labor Minister Bryce Mackasey, in charge of the labor code amendments, was moved to manpower.

Mr. Trudeau said, however, the government is commited to the "general principles" of both bills. Robert Andras, who has been assigned special election planning responsibility, has gone to consumer affairs from urban affairs.

Though most ministers remain where they have been, Mr. Trudeau's changes give the cabinet a well-scrubbed look for the next election, expected this year.

The object in politics is to keep looking well scrubbed until things start going wrong again, as they inevitably do with any government.

Consequently, the indication is for a general election sooner rather than later — June perhaps.

★ ★ ★

BENSON SOUGHT NEW PORTFOLIO

OTTAWA (CP) — Justice Minister John Turner takes over Finance Minister E. J. Benson's job and nine other ministers change posts in a cabinet shuffle announced Friday by Prime Minister Trudeau.

The 30-man cabinet also lost a member in Energy Minister J. J. Greene's resignation, and gained one with the addition of Pat Mahoney, former parliamentary secretary to Mr. Benson, as minister of state.

Mr. Trudeau told a news conference that the shuffle was brought about by the request of Mr. Benson for a new post, and the continuing illness of Mr. Greene, who suffered a series of strokes and heart attacks in the last three years.

Mr. Turner's move to the finance post — a politically and physically punishing job — was a surprise in Ottawa, despite rumors of cabinet changes circulating for weeks.

Mr. Benson takes over the defence department, and former defence minister Donald S. Macdonald, 39, Toronto-Rosedale, fills Mr. Greene's post.

PRAISES BENSON

Mr. Trudeau praised Mr. Benson for "his considerable skills, good humor, and ability to get the job done under fire."

Mr. Benson had guided Canada through a "most difficult economic period, and the current indicators will stand as justification for what he did."

The prime minister said Mr. Turner "brings great knowledge and great strength" to the finance department.

The other changes announced by Mr. Trudeau:

—Arthur Laing, 67, Vancouver South, to veterans affairs from public works. Mr. Laing has announced he will not seek re-election.

—Bryce Mackasey, 50, Verdun, to manpower and immigration from labor, retaining responsibility for the unemployment insurance commission.

—Robert Andras, 50, Port Arthur, to consumer and corporate affairs from secretary of state for urban affairs.

—Jean-Eudes Dube, 45, Restigouche, to public works from veterans affairs.

—Ron Basford, 39, Vancouver Centre, to urban affairs from consumer and corporate affairs.

—Otto Lang, 39, Saskatoon-Humboldt, to justice and attorney-general from manpower and immigration, retaining responsibility for the Canadian wheat board.

—Martin O'Connell, 55, Scarborough East, to labor from secretary of state for citizenship, retaining responsibility for Information Canada.

The cabinet changes provoked skepticism among Commons opposition leaders.

Conservative Leader Robert Stanfield said that with the same old faces, "there is no indication that there will be any improvement in the policies of the Trudeau government."

New Democrat David Lewis agreed that "the cards have been shuffled but the deck remains just about the same."

Mr. Lewis said most Canadians would be relieved that Mr. Benson has left the finance job.

DENIES RELATION

But Mr. Stanfield said Mr. Trudeau must still take the blame for the "ineffective policies that the former finance minister imposed on the Canadian economy."

The prime minister denied any relation between the cabinet shuffle and the federal election expected this year.

Asked whether the new line-up was in fact a campaign cabinet, he replied that it would depend on the date of the election.

If it were soon, the cabinet would remain as is. But if the election were later, there might be intervening changes.

Mr. Trudeau said the economic portfolios were being filled by strong men. John Turner in finance was a man who always liked to succeed, and Donald Macdonald in energy was a "very strong man indeed."

He said the new assignments would bring to the cabinet the benefit of experience, a chance to pursue and give increased emphasis to the government's goals, and the "sense of teamwork which is the mark of this cabinet and of which I am particularly proud."

Otto Lang, the only Liberal from Saskatchewan in the Commons, may have received the biggest political relief, moving from the sensitive manpower post to justice, closer to his own experience as former dean of law at the University of Saskatchewan.

But retaining the responsibility for the wheat board, he remains a target for opposition farm critics.

ICY RIDE is enjoyed by a Montreal fireman during a break from fighting a blaze at an east end shopping centre. Nobody was hurt in the four-hour fire which damaged some 40 stores.

Police on Arsonists' Trail

MONTREAL (CP) — Police say they have a composite sketch of two suspected arsonists who may be responsible for a rash of 20 downtown office buildings fires in recent weeks, one of which took four lives Thursday.

Det.-Sgt. Martin Naud of the Montreal police arson squad said that "we are counting on a breakthrough which may come from this composite picture" drawn from descriptions furnished by witnesses.

Meanwhile Montreal's hard-pressed firemen fought two more major blazes in shopping centres Friday — the eighth and ninth multiple-alarm blazes in five days.

The worst fire Friday ravaged the giant Place Versailles shopping mall in the city's east end shortly after 1 p.m. At least 20 of the 105 stores in the plaza were damaged by fire, smoke and water.

Earlier in the day, a three-alarm fire heavily damaged a two-storey building containing several business establishments in the St. Hubert Plaza in the north-east section of the city.

Neither of the shopping centre fires has been linked to the fire that killed two men and two women Thursday at the Canadian Liquid Air building on Sherbrooke Street in the heart of the city.

RESCUE 250 WORKERS

Police and firemen rescued about 250 office workers by plucking them from the windows of the office tower.

Capt. Jean-Paul Whissel, head of the Montreal fire department's fire investigation bureau, said the Liquid Air building fire began in the corridor outside the second-floor offices of the German-Canadian Chamber of Commerce.

"Several witnesses mentioned rolls of corrugated cardboard piled in the corridor outside the Chamber of Commerce offices," Capt. Whissel said.

A secretary told investigators the cardboard was still piled on the floor at 4:25 p.m., just 10 minutes before the fire broke out.

A janitor said the cardboard was not there when he made his rounds at 11 a.m.

Capt. Whissel said the rolls of cardboard were directly opposite two secretaries who died in the fire, Suzanne Ruehle, 27, and Ilse Schwartz, 32, both of whom worked for the chamber.

"They were working just the other side of a glass door to their office," Capt. Whissel said. "They probably saw everything going on in the corridor."

MAN MAY BE KEY

Police also hope a key to what caused the fire may come from one of the 13 persons injured in the blaze — Wolfe Pohlman, a 29-year-old chamber employee. He was still in serious condition Friday night suffering from burns to 45 per cent of his body.

Other fire victims were Leopold Charlier, 40, and Arnold Leslie, 47, both of Montreal.

Capt. Whissel said the evidence so far can neither confirm arson or accidental causes to the blaze.

However, another arson squad member said:

"We're sure of one thing — it wasn't accidental."

Meanwhile, security precautions have become almost military-like at downtown office buildings and hotels.

Special security precautions have been taken by firms at the insistence of police and fire department officials who have stepped up patrols and surveillance in the downtown area.

The 20 fires all occurred in office buildings, usually in unsupervised areas such as locker rooms and corridors.

The causes of the shopping centre fires have not yet been determined, but arson investigators are conducting on the spot investigations.

CABINET CHANGES

OTTAWA (CP) — List of federal cabinet ministers after changes announced Friday by Prime Minister Trudeau:

NEW MEMBERS

Patrick Mahoney, 43, Calgary South, minister of state.

SHIFTS IN PORTFOLIO

Arthur Laing, 67, Vancouver South, to veterans affairs from public works.

E. J. Benson, 48, Kingston and The Islands, to defence from finance.

John Turner, 42, Ottawa-Carleton, to finance from justice.

Bryce Mackasey, 50, Verdun, to manpower and immigration from labor, retaining responsibility for the unemployment insurance commission.

Donald S. Macdonald, 39, Toronto Rosedale, to energy, mines and resources from defence.

Jean Eudes Dube, 45, Restigouche, to public works from veteran affairs.

Ron Basford, 39, Vancouver Centre, to secretary of state for urban affairs from consumer and corporate affairs.

Robert Andras, 50, Port Arthur, to consumer and corporate affairs from secretary of state for urban affairs.

Otto Lang, 39, Saskatoon-Humboldt, to justice and attorney-general from manpower and immigration, retaining responsibility for Canadian Wheat Board.

Martin O'Connell, 55, Scarborough East, to labor from secretary of state for citizenship, retaining responsibility for Information Canada.

U.K. Probe Considering Race Bloodbath Warning

SALISBURY (Reuter) — Britain's Pearce Commission began today to review the first phase of its opinion-testing on the Anglo-Rhodesian settlement proposals after a warning from African nationalists that Rhodesia faces an inevitable, bloody revolution unless white domination ends.

The spectre of a racial bloodbath was raised by the anti-settlement African National Council self-styled voice of what is described as the "wounded, silent majority" at a meeting with the British team. The encounter may prove to have been the crux of the acceptability test.

They gave a firm "No" to proposals which would grant independence to the white government.

ASSESS PREVIOUS WORK

Bishop Abel Muzorewa, chairman of the council, argued that black Africans reject the terms because they perpetuate racism.

"This is the first and last chance for the African people to pass a verdict on white-minority rule," he said. "Our rejection of the proposals is unanimous."

Lord Pearce and his three deputy chairmen are spending the weekend assessing the work of the 16 commissioners, who for almost two weeks have travelled the country seeking the views of Rhodesia's 4.25 million rural Africans.

They will resume their task in new areas Monday. Lord Pearce himself is due to fly Sunday night to Bulawayo, second-largest city and about 200 miles southwest of here.

Friday's hearing with the council was the commissions first public meeting with the moderate African leaders who, in the space of little more than a month, have emerged as the focal point of African rejection of the proposals worked out by the British and Rhodesian governments last November.

Addressing Lord Pearce, Bishop Muzorewa warned that, while African feelings might not emerge in the near future, as long as Rhodesia's current legislation exists then "in the long run, bloody revolution is inevitable in this country."

"I wish to make it clear to people both black and white," he added, "and to you, sir . . . This is why we have refused to legalize a constitution which we believe is the seedbed of bloody revolution."

HEAR SMITH'S SIDE

At the opposite end of the political spectrum, the commission plans next week to receive submissions from the all-white governing Rhodesia Front party of Prime Minister Ian Smith.

In a statement Friday night, Lord Pearce said there is evidence to support allegations from both sides — the white Rhodesian authorities and the black nationalist leaders of intimidation and political pressure.

The council issued a statement criticizing the commission for not ensuring that witnesses be immune from possible prosecution by the Rhodesian government.

CORPORATION OF THE TOWNSHIP OF ESQUIMALT

Attention Esquimalt Dog Owners

Notice is hereby given that dog licences are due and payable on FEBRUARY 1st, 1972.

No person shall keep, harbour or have in his possession any dog within the Township of Esquimalt unless a licence therefor has been procured, failure to comply with the above will lead to the impoundment of any dog not so licensed.

No dog shall be permitted to be at large within the Municipality unless accompanied by and under the effective control of a responsible person.

P. CAIRNS,
Municipal Collector

people

637 Couples Marry As Descendants Watch

MEXICO CITY — Proudly watched by their children, grandchildren and even great-grandchildren, 637 couples were married Friday in a ceremony in a movie theatre. Among them were **Porfirio Rodriguez**, 83, and his bride **Amalia**, 77. The newlyweds have three children, nine grandchildren and four great-grandchildren. The 637 couples had a total of 2,171 children.

The multiple marriage was one of a series of ceremonies sponsored by the Mexican government to help Mexico City poor who cannot afford to get married. Marriage here is an expensive problem, involving arduous paper work and payments to both the Roman Catholic church and the priest who says the wedding mass.

LANSING, Mich. **Charles Lee Clark** went to prison in 1938 as a convicted murderer. Thirty years passed. A second trial was held and Charles Lee Clark was declared an innocent man. Friday, **Gov. William Milliken** presented Clark with a $10,000 tax-free cheque "just a token" for 30 years lost from a man's life. The soft-spoken, 72-year-old man who had refused parole several times because he wanted to be found innocent, said: "thank you very much, governor, and thank you the people of the state of Michigan."

MEIR
. . . unfashionable

LONDON — Some daredevils go over Niagara Falls in barrels. **Paul Wills** puts ferets down his trousers. Wills, 29, kept two of the vicious, sharp-toothed weasel-like rodents down his pants for two minutes recently, claiming a world record for the feat. Britain's Guiness Book of Records, which chronicles mankind's best endeavors in assorted fields, said Wills' record will appear in its 1973 edition — providing no one else beats it before publication. After the feat, Wills wiped his brow with relief and said that during the two minutes, timed by a man with a stop-watch, the ferrets "bit through my trousers — not through anything else."

WASHINGTON — President **Nixon** today named **Mrs. Marina von Neumann Whitman** as the first woman ever to serve on the president's council of economic advisers, and called her an intellectual "of the first magnitude." Mrs. Whitman, 36, the daughter of a respected mathematician, had served on the council staff and as one of the seven members of the price commission.

TEL AVIV — **Prime Minister Golda Meir** today classed herself as an old-fashioned grandmother who refuses to allow Paris fashion houses to dictate to her. "I have a modest home, and old-fashioned clothes, but I think it is right for me," she told an interviewer.

MONTEVIDEO, Uruguay — Tupamaro guerrillas here freed wealthy Uruguayan industrialist **Ricardo Ferres** after holding him captive for 349 days, his brother said. Ferres, 53, the father of nine children, is "in good health and resting at his home," the brother said.

ROME — Mexican actress **Monica Miguel** told police Friday thieves robbed her of a priceless Mayan amulet which carries a curse of death for anyone outside her family who possess it. Miss Miguel, in real life **Gloria Chavez Miguel**, said the amulet is a block of green turquoise which was carved by the Mayan Indians with the face of a god. At a later date, rubies were set into the amulet, she said. The actress and singer said according to legend, anyone outside her family who takes possession of the amulet is destined to die.

LUENEBURG, West Germany — **Erhard Milch**, a pioneer of German civil aviation who became **Hermann Goering's** deputy in charge of supply and development for the wartime Luftwaffe, has died at the age of 79.

Although he greatly increased plane production, Milch and **Hitler** fell out in 1943 over the use of the world's first operational jet plane, the Messerschmitt 262. Milch considered it a fighter. Hitler ordered that it be used as a bomber, and Milch bowed out.

NEW DELHI — World Bank president **Robert McNamara** hopes to make a brief visit to Bangladesh next week in his review of economic conditions and needs on the subcontinent. Informed economic sources here said McNamara had been invited to Dacca by the Bangladesh government.

VANCOUVER — **Senator Ed Lawson**, re-elected this year to another five-year term as president of the provincial joint council of the Teamsters Union, said Friday that British Columbia Teamsters were "out-negotiated" by the trucking companies in recently-concluded bargaining. Lawson said in an interview the settlement with 90 trucking companies omitted a contentious "struck goods" clause and had shortcomings in dental care, sick leave and welfare.

LIMA — French ambassador **Albert Chambon** asked the Peruvian government Friday to arrest and hold for extradition German-born **Klaus Altmann** on grounds that he is **Klaus Barbie**, a convicted Nazi war criminal. The ambassador made the request to an aide of **Gen. Pedro Richter**, interior minister, in an attempt to bring about the arrest of Altmann before he leaves Peru. Altmann, who has lived in Lima since last October and repeatedly has denied that he is Barbie, was asked by Peruvian police to leave Peru Wednesday for his own safety because of a furore over charges that he may be a war criminal.

HYPNOVATION

HYPNOTHERAPY CAN

ALLEVIATE	IMPROVE
Hypertension	Emotional Relaxation
Insomnia	Self Confidence
Overweight	Habit Control
Smoking	Self Expression
Emotional Fears	Motivation
Mental Blocks	Self Control
Bad Dreams	Physical Relaxation

And many others

FREE CONSULTATION
385-7141, Suite 325 - 1207 Douglas

CAMOSUN COLLEGE
COMMUNITY SERVICES DIVISION
P.O. BOX 490 VICTORIA TELEPHONE 592-2411

WAITER and WAITRESS TRAINING

1. UPGRADING TRAINING—Feb. 7th to 18th

Two identical courses running at the same time: 9-12 a.m. or 7-10 p.m. Monday to Friday for two successive weeks. Designed to provide those in the food service industry with a higher level of competence.

2. BASIC TRAINING—Feb. 21st to Mar. 10

Conducted 8:30 a.m. to 5 p.m., Monday to Friday for three weeks includes lectures and practical training for those inexperienced in the food service industry.

CONTACT YOUR CANADA MANPOWER OFFICE
MR. BURGESS, 1415 VANCOUVER ST. TELEPHONE 385-6711

Victoria Times

SATURDAY, JANUARY 29, 1972

BRIAN TOBIN, Editor — STUART UNDERHILL, Publisher — GORDON BELL, Managing Editor

Still Around the Table

Prime Minister Trudeau's abrupt announcement of cabinet changes has aroused the usual speculations regarding a general election, along with evaluations of the individual ups and downs in the new arrangement.

Of prime interest is Mr. John Turner's move from the Justice portfolio to Finance. In the scale of things, Finance is rated as the senior department and Mr. Benson's activities over the past year or two have certainly made it the most publicized. On the other hand, Mr. Turner has done some excellent work in redrafting and liberalizing a great deal of the Criminal Code.

It is hardly likely that the pace of effort in the Finance Department will be maintained now that Mr. Benson's tax reforms have been passed by Parliament — although, of course, there is still a long bout of amendments facing Parliament when it returns to work. These presumably will be Mr. Turner's inheritance.

It will be interesting to see what this ambitious, very able, former competitor for the prime ministership will do with his new portfolio. The Finance office is normally regarded as a hazardous — although challenging — post for a politician inasmuch as he may have to go into an election battle with a great many highly taxed voters angry at him. If an election is held this year, Mr. Turner will not have had time to rouse such resentments, while Mr. Benson, re-operating safely in the Defence Department, may lose much of the hostility with which he is now regarded in many quarters as a result of his tax changes.

The loss of the popular Mr. J. J. Greene from the cabinet because of impaired health will be widely regretted. While often controversial, he handled his responsibilities in mines, energy and resources with ability and a flair for eloquence.

Some of the other changes — about one-third of the cabinet seats are involved — appear to be merely switches to provide variety. But regardless of the individual incumbents, the cabinet as a whole has some major problems to face.

In the domestic economy there are the twin dragons of inflation and unemployment still to contend with, while behind these immediate questions stands the major policy problem of Canada's future in relation to the United States. Pollution control, consumer protections, food and drug regulations, the constitutional issue (temporarily sidetracked), and the enduring federal-provincial struggle all these are almost permanently present on the ministers' desks.

While Conservative Leader Stanfield, in discussing the new cabinet, comments that "it's still the same old gang," he is hard-put to come up with more than this superficial view. The record of legislation of the present government is a heavy and significant one. Some of the major problems that have not been mastered are the same which are baffling other governments around the world — and continue, indeed, to baffle Mr. Stanfield.

New Foundling

The People Pay the Piper

Stripped of technicalities, the decision of the Greater Victoria School Board to go to the taxpayers for a solution to its current budget problems, presents a relatively simple question. The board will be asking the qualified voters if they want it to cut its expenditure to a point no more than 8 per cent higher than last year, or if the taxpayers are prepared to shoulder alone the extra load of an additional 2 per cent above the 8 per cent increases.

If the property owners say no, then the trustees will be forced to trim away even more services than are now in prospect. If they say yes, the taxpayers will take the higher cost directly on their shoulders.

It is nonsense, of course, to say that "the government" will pay for school costs. It is the people who pay for the services rendered to the public. But local property taxes hit a little harder than provincial income levies — there is a clearer chain of cause and effect. It is right, therefore, that local property owners should have their say on school expenditures, but in registering their wishes they should not make the decision entirely on a financial basis.

Education is too vital a requirement today to be whittled down lightly, although some of the items listed as threatened by a budget cut are a little removed from the basic usual necessities. Special counsellors and classes, swim classes, part-time teachers and similar auxiliary services should be given periodic hard looks.

We should not run our educational system on the basis of how little learning we can get by on, but it is equally obvious that an open-end system of expenditures could quickly get out of hand. When the school board puts a referendum before the voters it should outline clearly what services are being eliminated, and what services will be retained through the money to be voted. Then, if the objectives are shown to be necessary and the costs reasonable, the people should vote yes.

ART STOTT

A Constructive Reticence

The story came to me second hand but with its authenticity guaranteed. It seems worth repeating.

Late in the post-war years, a family of four, mother, father and two small children, decided to leave England and emigrate to Canada. Before quitting their homeland, they held a council around the dining room table, discussing the attitudes they should adopt in the land to which they were going. Among other things, they decided they would say nothing derogatory about Canada until they had lived in it for five years. At the end of five years they found nothing significant to criticize.

The mother and father live in Victoria now. One of the children is married and all seem to be reasonably happy.

The mother, who told the story, did not mean that everything had been a bed of roses since coming to this country. They've had their conventional ups and downs. But they feel that Canada has been good to them and the attitude they brought with them has been good for Canada.

No Search for Perfection

They didn't seek, or expect, perfection in this country. But they recognized opportunities when opportunities showed up, and they took advantage of them.

In their early "speak no evil" years here they encountered another English couple and, with presumed interests in common, invited them to call. The latter did visit. But the tenor of their conversation was one of continual complaint against Canada and Canadians and repeated invidious comparison with things English and English people. Eventually the non-adjustable went back to England, having failed in Canada to which they had come to improve their lot.

The mother in the family happily transplanted to Canada remarked a little sadly that quite a few people, unable to get ahead in their homeland, couldn't get ahead in Canada or any other country because the attitudes and handicaps that held them back originally often did the same when they emigrated. If a person carried discontent perpetually within him, there wasn't much chance of finding contentment.

A surprisingly large number of immigrants have shown the prudent reticence of the family that set down roots here and, instead of popping off, took time to understand the country, its ways, its strengths and its weaknesses. Canadians by choice, they have made significant contributions to the national tapestry, have brought skills with them and the capacity to fit into our pattern of life, enriching it in the process. They offer their criticisms, generally soft-voiced, but in an effort, it seems, to make a good thing better, not to tear down concepts and institutions which help to make Canada what it is.

THE CARILLON
. . . transfusion from Holland

They may not be Canadian, as Jack Pickersgill pointed out with unfortunate repercussions some years ago, in the same way that the native born are. They may lack the nuances of feeling instilled in the first few years of life by a certain environment. But they have a compensating factor. In relation to this country they can paraphrase the question: "What should they know of England who only England know?" They have the advantage of a base for comparison and the comparisons made by my English-born friends usually are kindly to Canada.

We're told, and it seems to be fact, that this is the age of mobility. People, young and not so young, are shifting from country to country and continent to continent as never before. They are accustoming themselves to change, which is the way of survival, and learning that the alien is not necessarily inferior because it is alien.

Not Ridiculous

Canadians are visiting France and realizing that what the French call coffee is not necessarily atrocious merely because it seldom suits the North American palate. They are travelling through Italy and beginning to understand that Italians are not mad at each other just because they shout in conversation. They're finding out that different nations have different ways of going about things — ways that have developed from conditions of environment and tradition and are not ridiculous solely because they do not conform to Canadian ways.

Even within this country, the so-called "ethnics" are demonstrating characteristics which have appeal often because they are different, decorating the mould in which Canadians assume Canadians are cast. When the Netherlanders contribute a carillon to Victora for public enjoyment, when the Italian community erects a splendid new building, when the Sons of Norway hold their festivals for everyone's enjoyment, when the predominantly Victoria-born citizens of Chinese origin stage their dragon dance and attendant events, we recognize the merits of transfusions from other blood lines.

And, in less spectacular vein, when newcomers curb any inclination to blast away at things and ideas that are Canadian without quite appreciating what they are blasting, we're making gains from our immigrants — perhaps, also, learning a lesson on ways to make friends and influence people favorably when we're away from our own land.

LETTERS FROM OUR READERS

Eye Clinic

I am writing regarding the way the Hon. Ralph Loffmark, Minister of Health, has ignored letters I have written to him, beginning last November. In November I went to see my eye specialist. I was aware that I needed Orthoptic treatments, and I have had these exercises for the past several years at the Jubilee Hospital Orthoptic Clinic. Last fall I called the hospital and was informed the Clinic was closed.

Mr. Loffmark has seen fit to close this clinic and refuses to hire another Orthopist even though the room and equipment (which must be a major expense) are sitting idle.

I am wondering what kind of Health Minister would blatently ignore the needs of the people for the sake of one person's salary of, say, $500 a month. I am in my twenties and can do a small portion of the eye exercises myself but what if the youngsters whose eyes are being ignored and may be permanently damaged through a lack of this facility?

I wrote to Mr. Loffmark asking for some explanation and have had nothing except a letter around Christmas, saying a reply would be given in the "near future." To me, this isn't good enough.—Mrs. John Hunter, 267 Richmond Ave.

Grapes

The plight of the migrant farm laborers in California is pitiful. Unprotected by state laws and the U.S. Bill of Human Rights, these people work in pesticide-ridden fields, often without drinking water or toilets. Because their wages are abysmally low, often their children work in order for their family to survive. For six years, Cesar Chavez and the United Farm Workers' Union have been trying to win for these people the right to enjoy humane working conditions. Opposed to them are several multi-million dollar agricultural businesses which refuse to do justice by their employees. A consumer boycott has been called on grapes and lettuce, as the only effective and non-violent means of winning this struggle.

Each major warehouse and food store chain in Victoria has been visited, the position explained, and produce managers and buyers asked to support the boycott by purchasing and selling only union produce. Some stores agreed, but others, the largest food store chain in Victoria included, did not, asserting that their policy was to buy at the cheapest price. So much for human rights and the dignity of man. If we as consumers patronize such stores, we are condoning the principle that profit is all-important, that where a quick buck is to be made the workers have no rights.

CESAR CHAVEZ
. . . trying to win

In winter lettuce and grapes sold in Victoria come from California. The public should consider buying only the union produce (carrying the black eagle label.) or none at all. Perhaps the stores, as a service, would indicate whether their produce is union or non-union, by displaying a sign along with the grapes and lettuce.—Mary Beardsmore, 2594 Beach Drive.

Lottery Plea

Re Social Credit MLA Ernie LeCours' recent plea for lotteries in B.C.

I am sure the great majority of people want lotteries. It is time this province woke up. Every province except ours from Quebec west now holds lotteries. What with the money expended on these and the Irish Sweepstakes, it is time B.C. obtained its share which I'm sure would soon become of major importance to our attainment of a much desired auditorium. The time is long past to be so rigid on the subject of lotteries. — "Hopeful Anticipation."

X-Kalay Invitation

It was noted with regret that the Bridge House, which I believe went under the name, Pacific Drug Dependency House, closed. It left its women residents without a place to go.

However, this is not entirely true. The X-Kalay foundation has been operating a drug-free program for five years now with great success. People have travelled 3,000 miles to X-Kalay in Vancouver to benefit from its dynamic environment. The Salt Spring branch opened last April in the old Vesuvius Hotel, as a holiday retreat for its resident members.

During the winter months, X-Kalay Vesuvius is maintained as a training ground for newer members of the foundation. In nine months, we have accumulated almost 4,000 days free of drugs and alcohol. Most of the population have had pretty heavy involvement in criminality or drugs prior to their X-Kalay commitment.

The main thing is, that if some of these vacated Bridge House members want to change their act, work responsibly, and have a family life, the 50 miles separating Victoria from Salt Spring Island is not too far to travel. And there is a place for women who left Bridge House: X-Kalay Vesuvius, Ganges, B.C., 537-2842. —Nina Vesey (Miss), resident member.

Dr. Bethune

I am writing a biography of Dr. Norman Bethune who died in China in 1939 from wounds received while operating during the Sino-Japanese War. After he had established the Canadian Mobile Blood Transfusion Service in Spain in 1937, Dr. Bethune returned to tour Canada to raise funds for the medical unit. He spoke in Victoria on 2 August 1937.

It would be of considerable value to my research here at the University of Toronto if anyone who remembers that meeting or who has documents or letters relating to Bethune or the Committee to Aid Spanish Democracy were willing to correspond with me. — R. J. Stewart, College of Education, University of Toronto, c/o 29 Walkerton Drive, Markham, Ont.

A Nature Ramble With Skipper

FREEMAN KING

The bitter cold weather that has descended upon us has brought a big question: Will it hurt the flowers of the coming spring? As a general rule it will not affect the great majority of our native plants.

Most seeds need a dormant period and because they will certainly get it in this weather, they will "rest" and make no attempt to start their growth as they would if we had a mild winter.

When the warm weather comes they will put forth a stronger growth and in turn make better blooms. It is also possible that there will not be quite so many mutations as there were during the last growing season.

We must remember that seeds deep in the ground under the snow are several degrees warmer than they would be on the surface.

I have noticed that as the temperature drops till it is close to freezing, trees and shrubs put forth wax that covers the tender buds, not only giving them protection from the frost but repelling any moisture that might otherwise penetrate the bud scales. This is especially applicable to the maples and other broad leaf shrubs and trees.

A blanket for slumber

Many people think that a hard winter will kill off the insects, but this is not so with many of our so-called pests. If we get a warm, mild winter, they will begin to come out of their "sleep" and become vulnerable to a cold snap in the early spring. But with the "deep freeze" they stay in their chrysalis or pupae stage and emerge stronger specimens.

The same order will apply to the tiny plants and creatures living in shallow ponds and marsh lands.

The bitter weather and the deep snows may in many instances kill off deer, squirrels and some of our feathered friends. At the same time they will ensure a stronger generation, as only the well and strong will suryive to breed a more vigorous progeny.

Often this winter kill is a way in which nature makes sure that all living things are brought into balance.

VICTORIA TIMES, established 1884, is published every afternoon except Sunday by the Times Publishers, Limited, 2631 Douglas Street, Victoria, B.C. Second class mail registration No. 0425. All undelivered copies and notices of change of address to be sent to the above address. The Canadian Press is exclusively entitled to reprint the local news published herein.

WEEK IN CITY HALL
clement chapple

New Policies, New Horizons?

There were two policy directions opened up at city hall this week of more than normal importance.

One is the still tentative agreement by the mayors of the four core municipalities to use their combined bargaining power against union demands in future work contract negotiations.

Assuming Oak Bay, Esquimalt and Saanich councils copy Victoria and accept the mayors' agreement when they next meet, the municipalities have achieved not only a new strength in union negotiations, they have also achieved agreement to be sympathetic to one another in a major field of civic administration.

This is hardly the time to say a first step towards amalgamation has been taken, but the tempatation to think about it is great.

The municipal services that most often find themselves amalgamating theoretically on election platforms are police and fire protection.

These happen to be the same services that are going to lead the way in the joint negotiations agreed to by the mayors.

To view the matter from a different perspective, one of the most difficult problems in an amalgamation, some believe, is that of staff reorganization. An executive of a local of the Canadian Union of Public Employees remarked last year in conversation that he doesn't doubt the union can protect the incomes, one way or another, of a mass of civil servants disrupted by amalgamation.

What he doubted was the ability of the various municipal managements to prevent either chaos or widespread mental depression or both in the event of amalgamation.

Obviously, amalgamation is not something one can prepare for by plugging one's nose and jumping in.

Therefore, bringing the personnel policies and top management all together for real business will at the very least provide familiarization among the different administrations. The next steps towards integration of services would be made simpler.

Then there is another encouraging sign. The occasion of the four mayors having a little summit and agreeing to more than platitudes has been a rarity, but this week it happened.

The unavoidable observation is that there is only one new mayor among the four, Mayor Peter Pollen.

When he was elected Dec. 11, there were fine congratulations passed back and forth between him and Saanich Mayor Hugh Curtis, (who had turned down Courtney Haddock's request to amalgamate bargaining).

That was a welcome change in itself, but now they are making it work.

The other new horizon opened to view this week is one many people had begun to turn away from because they thought it would sooner or later be blotted out by highrises.

Promises of a new tallest apartment tower — 29 storeys — known incongruously as Bay Village, appear to be almost broken following Thursday's council meeting.

The city seized on some technical points of law to inform the Bay Village promoters — former aldermen Ian Stewart and developer John Mace — that speculative development is not likely to get the red carpet treatment under the present administration.

The length and deference of solicitor Terry O'Grady's letter to the promoters, all four velvet-listed pages of which were read out for the public to hear, suggests there is much more than ecological bravado behind the election promises of Pollen.

The fact that the Bay Village development got to the very brink of approval without any really sizeable controversy doesn't diminish its potential affect on James Bay and the rest of the city. The relative quiet only reflects the skill — if that is the word — with which these massive and disrupting developments can be promoted.

The most alarming aspect of the Bay Village site itself is the narrowness of the surrounding streets — Simcoe, Croft, Toronto, Menzies — which hardly seem adequate to serve their two and three storey older buildings. The Bay Village development is obviously totally beyond the scale of its neighborhood.

Pollen is not yet talking about alternatives to the present development trends in James Bay, but he revealed a short temper two weeks ago when his traffic engineer, David Campbell, offered a mini-solution to the maxi-problem of the daily exodus of car traffic from the James Bay government precinct.

Avoiding mini-solutions to maxi traffic problems and heading off developments like the Bay Village are both actions that, while saving something of tomorrow, only get us as far as today, so Pollen may be hard on the trail of some far-reaching ideas for saving James Bay.

James Bay: Maybe the highrises won't get off the ground.

viewpoint

Zoning Without Tears

Nowadays, even planners don't understand zoning laws. How much more difficult, then, for citizens?

By PAUL MOSS
Times Staff

Zoning, that tangled jungle of municipalese where ordinary mortals fear to tread, may become less confusing for Saanich residents in the not-too-distant future.

This, at least, is the fervent hope of municipal planning staff and Saanich council's planning committee, who have toiled for months on the major job of bringing Saanich's zoning legislation into the 1970s.

The task has involved more than just consolidating and brushing the cobwebs from the present zoning bylaws, which in the past 30 years has gathered a tortuous assortment of about 250 amendments.

Now receiving last-minute touching-up, before being presented to council early next month for final stages of processing, is the fifth draft of a document that is the framework of an entirely new zoning bylaw.

Those who have drawn it up believe it's logical, workable, unambiguous and above all easy to understand.

The need for clarity is underlined when municipal planner Tom Loney admits that he himself doesn't look up specific points in the present bylaw, but refers them to his assistants who work with it every day.

"There are so many amendments it's beginning to be very difficult to read it, to find your way around," he said, adding that any bylaw can only be amended so many times "before the whole structure collapses."

Those 250 amendments were tacked onto the original legislation to cover individual situations as they arose; for instance, one amendment might apply to just one lot in the municipality.

But the new bylaw simplifies all that by creating 35 separate zones for various land uses together with accompanying regulations, which cover everything from the size and shape of buildings to landscaping and off-street parking requirements.

There are two zones for single-family houses, low density and medium density, while attached housing and apartments are each split into low, medium and high densities.

The high-density apartment zone will allow not less than six and not more than 12 stories.

Special new zones are created for such uses as drive-in theatres, food processing plants, lumber and building supply yards. Existing businesses of this type will simply be slotted into these categories.

Certain residents will find themselves making a sideways step — on paper — out of one category and into another.

An important change effected by the new draft legislation is an end to the old concept of restricting a single property to one specific use, as a drugstore for instance.

This outdated type of legislation has been consistently challenged in the courts, Loney said. Under the revamped broader categories what can now be only a drugstore can be changed, say, to a meat market.

As a lot of the litigation over zoning is the result of confusing, conflicting, badly-drafted bylaws, Saanich has put a lot of time and trouble into making its new legislation as clear and unambiguous as possible.

On the basic premise that it's as well to insure everyone knows what everyone else is talking about, there's a significantly enlarged section giving the precise definitions of the zoning terms used.

Uniform Titles

Another improvement is that the actual titles given to the various zoning districts have been made to conform with the generally-accepted nomenclature used by planners, developers and municipalities across Canada.

For example, if a Calgary developer is told that a bit of Saanich real estate in which he's interested is zoned C-2 (general commercial), he will have a fairly clear idea what uses are allowed.

Loney stressed that depite this new approach council is not "changing the ground rules of zoning" with its new bylaw.

"No one is going to wake up and find that some of the zoning rights he now enjoys have been taken away from him."

Hearing Planned

As they chewed over the draft bylaw for more than six months, members of the planning committee headed by Ald. Frank Waring were advised every step of the way by architects, builders, contractors and real estate people.

For this reason they are fairly confident that all possible loopholes have been plugged, that the new legislation is not going to generate any real concern or protest.

But Saanich wants to insure that everyone interested, and especially those directly affected by the bylaw's changes, will be able to have a say on the matter when it goes to public hearing.

So after it fixes a date for that hearing at its Feb. 7 meeting, council will advertise the bylaw and allow time for residents to study its full implications.

PRESS GALLERY
bruce yemen

Managing News For Fun And Politics

Dear Reporter: I am an MLA with several years of experience, a sincere speaking style and an IQ that runs into three figures. Yet I never get any decent newspaper coverage for my speeches in the legislature. What are you doing wrong?

Dear MLA: Yours is not an unusual complaint. Many MLAs wonder about the same thing. Oddly enough, many reporters also wonder about the standards they should apply to legislative speeches.

The first thing to remember is this: years of service, sincerity of speaking style and modest intelligence are not essential to getting newspaper coverage. A nice personality doesn't count, either.

Technique is what matters. Here are a few pointers:

1. Don't say exactly the same things you said the year before. After the sixth year hearing the same speech, reporters begin to sense something familiar about it.

2. However, if you're an opposition MLA and you are forced to say the same thing every year because the government never does anything about your complaints, then you must show imagination. If you said "national disgrace" last year, say "monumental arrogance" this year.

3. If you're a government MLA, don't expect coverage for saying nice things about the government. Try to find at least one area of government policy that might stand a little improvement, then develop the idea for at least 15 seconds to get Cabinet attention.

4. Don't attempt to mention too many subects in the same 14-minute speech. Thirty-eight topics are probably too many.

5. Experiment by using a few facts, preferably ones that don't conflict with your opinions.

6. Read the occasional newspaper and talk to members of the public to find out what are the current issues. They might prove more interesting to the press than your latest moral or spiritual insight.

7. Stress the future. Even if you aren't worried about it, consider that journalists are professionally future-oriented. They want to know what might happen tomorrow even if totally baffled by what's happening today.

8. If all else fails, stand up in the legislature and accuse the media of conspiring to suppress your views. Reporters get so little reaction to what they write (or don't) that they will be entirely fascinated with your accusations and will report them in great detail, no matter how ridiculous they are.

9. Remember, however, that Rule 8 works only once. The second time you try it, you're simply saying the expected and getting ignored again.

10. There's only one way now — rush out onto Government Street and bite the first dog that comes along. Unless some other man bit a dog before you that day, you will probably get a few lines.

Then, rise triumphantly in the legislature to announce your resignation. I guarantee you that will be fully reported in this newspaper.

View Royal, But Smell's Common

By BRYAN McGILL
Times Staff

View Royal is a beautiful neighborhood. But it stinks.

It always has, since the first white men there installed toilets.

But, in one respect, most of View Royal's 4,000 residents deserve more sympathy than contempt for having a well-entrenched and rapidly growing odor problem. Their area has become a microcosm of what many fear the entire world could become: a vast septic tank.

When a View Royal resident flushes his toilet, he knows it will be bubbling up almost immediately in his front yard, or in his neighbor's backyard, even on the school yard where his children go, and God knows where else.

The problem is that View Royal residents all use septic tanks, and View Royal is built on rock, and a rock, when it comes to septic tanks, is indeed a shaky foundation.

EARTH INADEQUATE

Basically, there is not enough earth to soak up the sewage, and when it reaches rock it slides along until it comes out at the first opening.

As a result, there is sewage in the ditches, in the creeks and in the yards, and all the run-off, which makes its way down to Portage Inlet and Esquimalt Harbor, is polluted.

But the solution to this problem, which has festered for about 25 years since civilization came to the area, has become a complicated issue complicated mainly by the reluctance of View Royal residents to pay for a local sewerage collection system.

This reluctance is obscured by and fanned by an actively promoted fear that, with the coming of sewers, big-thinking, land-raping developers will move in with their "highrises, service stations and hot-dog stands" to blight beautiful View Royal.

One man — one of the few residents who have a sound septic system — voiced the opinion that View Royal should become a municipality so as to bar anyone else from living in this "nice little community."

After View Royal residents voted down a December proposal for a $15,000 sewer study, a miffed Mayor Hugh Curtis of Saanich, chairman of the Capital Regional District Board, said the voters have "a head-in-the-sand attitude."

But View Royal can't be entirely blamed for wallowing in its own stew.

Something smells, too, in the offices of Dr. J. L. M. Whitbread and the Greater Victoria Metropolitan Board of Health.

Whitbread threatened in November to take to court offenders whose septic tanks were dye tested and found to be leaking off their properties.

This was enough pressure for 130 residents to be moved to hold a meeting, and after much squabbling, decide to circulate a petition asking for a sewer system.

But then, two weeks ago, Whitbread denied he was going to take anyone to court and declined further comment on it.

This gives the impression to View Royal residents that Whitebread is not a man to be taken seriously.

If there is a real health hazard at View Royal, Whitbread should spell it out, and, then, for the protection of its residents and for the entire region, take necessary action.

So far, there has been no evidence of an infectious hepatitis outbreak, or worse yet, typhoid fever, but, with the rapid growth of View Royal, is this becoming more of a possibility?

HIGH RECKONING

When the day of reckoning finally comes, there's no doubt View Royal is going to have to pay a lot to clean up the mess, and already they are paying for a sewer system they don't have or won't have.

View Royal has been charged $615,000 by the region for the new Macaulay Point trunk system — more than is charged to neighboring Esquimalt — which has sewers, and is using the trunk.

This means that over the next 25 years View Royal will pay $53,000 a year for capital costs and trunk maintenance.

There are no figures for what it will cost for construction of a local system, for hookups to the homes, and for annual maintenance charges, because View Royal voters turned down the sewer study which was to come up with these figures.

SOME FANS

Jim Hume, region information officer, said that two years ago View Royal voted down a $1.1 million local sewerage scheme "on the basis they didn't have enough information."

Now that they have voted down the study "we can't provide the answers they legitimately ask for."

The Albert Head Ratepayers Association sees the people on the rock as ecological heroes in a time when everybody around them is dumping their sewage into the sea.

The association, in a recent brief to Municipal Affairs Minister Dan Campbell, went out of its way to "congratulate the citizens of View Royal on their recent decision by referendum to refuse to even consider adding their sewage to the assault on the ecology of Juan de Fuca Strait."

Better, it would seem, to befoul your own nest and suffer it than to fling it on to the heads of innocent creatures. Or something like that.

NO MONEY TILL APRIL
HONDA
NEXT RED LION
PEARSON

YAMAHA ORGANS AND PIANOS
Are World Famous
707 Fort St.
Phone 384-9131

NOW IN VICTORIA
Brandon's Antique Gallery
World Famous Collection of Antique and Estate Jewelry
European selection of Russian, French, English and Italian heirlooms
Carl Faberge
Antique Cameos, Miniatures
Collection of Antique Watches
Repeater Watches and Clocks
ALSO
Objets d'Art
Chinese, Continental and Mid-Eastern
(Glass by Rene Lalique, Baccarat and Tiffany)
Brandon's Antique Gallery
731 FORT ST. 385-0623
Formerly Canadian Bank of Commerce Building

NEW VICTORIA FIRM "RENTABUG" BUYS VOLKSWAGEN BEETLES

Mr. Egon Baumann, Managing Director of Douglas Volkswagen Ltd., is happy to announce that a new firm in Victoria

RENTABUG (Victoria) LTD.

has purchased a fleet of 1972 Volkswagen Super Beetles.

Pictured above, Brian Sharp, Sales Representative for our company, presents the keys to new manager Peter Keating of Rentabug, now open at the corner of Johnson and Blanshard.

The entire staff of Douglas Volkswagen Ltd. joins in wishing Peter every success in his new venture. May we suggest you give Peter a call at 382-0515 for further information on rental rates and welcome him to Victoria.

DOUGLAS VOLKSWAGEN
3329 DOUGLAS ST. 388-5466

CHESS MASTER

By GEORGE KOLTANOWSKI
International Chess Master

PROBLEM
By Arnoldo Ellerman, Argentina

BLACK: 9

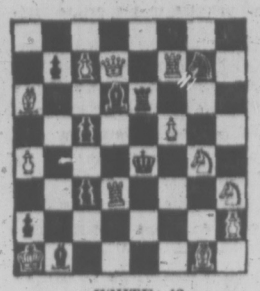

WHITE: 12

White to play and mate in two moves. Solution below.

★ ★ ★

CHICKENS AND CHESS

It is almost a year away, yet chess fans should be alerted to what promises to be the greatest chess tournament ever held in these United States. It will last nearly a month, from November 18 to December 13, and will be held in the San Antonio, Texas, Fair Grounds.

In Europe, it has been commonplace for large business concerns to sponsor chess events. There are, for example, Amsterdam's IBM International and other tournaments sponsored by Naturel, a big Swiss transport firm, and by Schweppes, International.

Up until now, it has been a different story in the U.S. where sponsors scramble for the chance to back football games, auto races, boxing matches — but would not put out a penny for chess. But things have changed. George William Church, Jr., president of Church's Fried Chicken and once sponsor of the San Antonio Open Golf Tournament, has entered the world of chess and has planned a spectacular match which should draw the very best players in the world. There will be $15,000 in prize money, and 18 major masters, most of whom have already accepted, will receive both travel and living allowances.

It is already almost certain that this San Antonio Tournament will receive the greatest press and TV coverage ever accorded chess in the United States. Boris Spassky, presently the World Champion, has said he wants to attend. Such other Grandmasters as Russia's Petrosian, Czechoslovakia's Hort, Yogoslavia's Gligoric, Hungary's Portisch, Brazil's Mecking, Australia's Browne, Denmark's Larsen, the U.S.'s Kavalek and Evans, all plan to be on deck.

Bobby Fischer who, by that time, may very well be the World's Champion, is expected there, too. George Church's timing cannot be faulted.

I expect to be there both as a reporter and as one of the tournament directors.

★ ★ ★

HAT TRICK FOILED

The 71st Swiss Championship was held in beautiful Winterthur last year. Victor Lombard, winner the two previous years, started off on the wrong foot, getting just half-a point out of the first three games played, which spoiled his chances completely. Young Elia Schaufelberger won the title in forceful style, scoring 7½ out of 9 without losing a game. Edmond Walther, favorite for a while, made two bad mistakes in his final games, and came in second with 6½ points.

White: Shaufelberger.
Black: Lombard.

1.	P-Q4	N-KB3
2.	N-KB3	P-KN3
3.	P-KN3	B-N2
4.	B-N2	O-O
5.	O-O	P-Q4
6.	P-B4	PxP (a)
7.	N-R3	N-B3
8.	NxP	B-K3
9.	P-N3	P-QR4
10.	B-N2	B-Q4
11.	R-B1	P-R5 (b)
12.	PxP	R-R3 (c)
13.	P-QR3 (d)	Q-R1
14.	N-K3 (e)	B-K5
15.	N-K5	NxN
16.	PxN	R-Q1
17.	Q-K1	BxB
18.	NxB	N-K5
19.	RxP	N-Q7
20.	RxKP	R-QB3 (f)
21.	P-K6	BxB (g)
22.	PxPch	K-B1 (h)
23.	R-K8ch	KxP
24.	QxN	RxR
25.	QxB	QxP
26.	QxPch	R-K2
27.	Q-N2	Q-B7
28.	Q-R8	P-N4
29.	N-K3	R-B1
30.	Q-Q4	Q-QB4
31.	Q-Q3	K-N1
32.	N-B5	R-R2
33.	Q-K4	K-B1
34.	Q-KN4	R-K1
35.	QxP	R-KB2
36.	Q-R6ch	K-N1
37.	N-Q6	Resigns

(a) Correct here is 6 . . . P-B3.

(b) More usual is 11 . . . Q-B1; 12. P-QR3, KR-Q1; 13. P-K3, with equality.

(c) Better was 12 . . . N-K1; 13. P-K3, N-Q3.

(d) 13. N3-K5 gives White the immediate advantage. If 13 . . . BxR; 14. KxB, Q-R1; 15. NxN, RxN; 16. P-B3, N-Q4; 17. Q-N3.

(e) If 14. N3-K5, BxB; 15. KxB, P-QN4, wins.

(f) With 20 . . . NxR; 21. KxN, RxP; Black should win. Now he doesn't get another chance.

(g) After 21 . . . RxP; there follows: 22. RxR, PxR; 23. BxB, KxB; 24. Q-R1ch, K-N1; 25. R-Q1 with advantage.

(h) If he tries 22 . . . K-R1; then 23. QxN, wins.

★ ★ ★

The solution to the problem above is: 1. RxP.

Employment Loans Announced

OTTAWA (CP) — Special federal-provincial employment loans totalling $17,310,000 were announced Thursday by the department of regional economic expansion.

The loans bring provincial totals under the $160.5-million program to: Newfoundland, $1,472,550; Prince Edward Island, $139,560; Nova Scotia, $5,837,560; New Brunswick $5,675,682; Quebec, $63,200,000; Ontario, $1,355,432; Manitoba, $7,548,034; Saskatchewan, $4,180,000; Alberta, $4,004,019; British Columbia, $11,330,609.

Quebec has received its full share of allocated funds; the other provinces have yet to claim a total $56 million remaining in the fund.

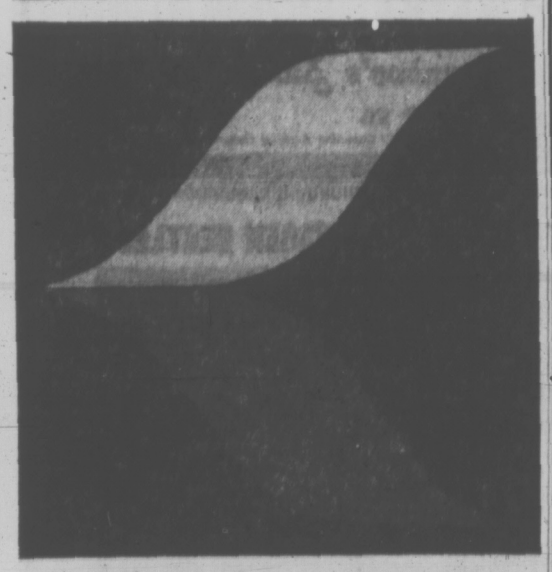

PACIFIC WESTERN AIRLINES
SCHEDULE CHANGES
JAN.30, '72

For more information call your local travel agency or Pacific Western Airlines

388-5191

Now 4 convenient flights daily to Vancouver
3 convenient flights daily to Seattle

Zeller's 49c BUGGY DAY MONDAY JANUARY 31st

LOOK WHAT 49¢ WILL BUY!

HOUSEHOLD NEEDS

Tea Towel 49c
100% cotton. 100 only. Limit 2 per customer

Dish Cloth 49c
4 per pack. 50 only. Limit 2 per customer

Hand Towel 49c
Solids, stripes and flowered. 100 only. Limit 2 per customer

Face Cloth 49c
Solids and stripes. 100 only. Limit 6 per customer 3 for

Oven Mitts 49c
Extra long. 50 only. Limit 2 per customer

Kitchen Plastics 49c
Pails, mixing bowls, dish drainers, etc. 100 only. Limit 2 per customer

Garbage Bags 49c
10 per pack. 100 only. Limit 4 per customer 2 for

Cup and Saucer Set 49c
Various designs to choose from. 50 only. Limit 2 per customer.

CLOTHING

Boys' Briefs and Vests 49c
Stretchy. Sizes 6-10 and 12-16. 50 only. Limit 2 per customer

Boys' Sport Socks 49c
Sizes 7-10. 50 only. Limit 2 per customer

Boys' Underwear 49c
Sizes S.M.L. 50 only. Limit 2 per customer

Men's Hose 49c
Stretchy. Sizes 10-12. 50 only. Limit 2 per customer

Girls' Panties 49c
Synthetic. Sizes 2-6x. 50 only. Limit 6 per customer 3 for

Children's Socks 49c
Assorted colors. Sizes 6-9½. 100 only. Limit 4 per customer

Girls' Panties 49c
Cotton print. Sizes 2-6x. 50 only. Limit 4 per customer 2 for

Leotards 49c
Assorted colors. Sizes 4-14 and S.M. 50 only. Limit 2 per customer

Footlets 49c
Sizes medium, large and over-size. 100 only. Limit 4 per customer

Panty Hose 49c
One size. Assorted shades. 100 only. Limit 2 per customer 2 for

Vinyl Pants 49c
4 per pack. Sizes S.M.L. XL. 50 only. Limit 2 per customer

Receiving Blankets 49c
Flannelette. Machine-washable. 50 only. Limit 2 per customer

STATIONERY

Duo-Tangs 49c
Loose-leaf folder. 200 only. Limit 10 per customer 5 for

Filler Paper 49c
200 sheet pack. 50 only. Limit 2 per customer

Pencil Case 49c
With pencils, ruler and pencil sharpener. 50 only. Limit 2 per customer

Exercise Book 49c
Collegiate. 3 per pack. 50 only. Limit 2 per customer

Note Book 49c
Plain or three dimension. 50 only. Limit 2 per customer

Geometrical Instruments 49c
Plastic see-through case. 100 only. Limit 2 per customer

Book-Ends 49c
Genuine oiled mahogany. 50 only. Limit 2 per customer

NOTIONS

Brush Rollers 49c
Super, sani curl. 50 only. Limit 4 per customer 2 for

Jiffy Hair Cutter 49c
Uses standard razor blades. 100 only. Limit 2 per customer

Tapestry Wool 49c
Beehive 15 yd. skein. 150 only. Limit 10 per customer 5 for

Velcro Adhesive 49c
For bonding. Water-resistant. 50 only. Limit 2 per customer

TOYS

Fashion Doll 49c
6½ in. with stand. 100 only. Limit 2 per customer

Big, Big Buy ... Toys 49c
Wide assortment to choose from. 100 only. Limit 2 per customer

Art Kit 49c
Consists of coloring books, paints and crayons. 50 only. Limit 2 per customer

Cars and Trucks 49c
Wide assortment to choose from. 100 only. Limit 2 per customer

FASHION ACCESSORIES

Costume Jewellery 49c
Wide assortment to choose. While quantities last.

Necklaces 49c
Assorted colors and styles. 75 to choose from.

Scarves 49c
Assorted colors. 100 only. Limit 6 per customer 3 for

Ladies' Handkerchiefs 49c
2 per package. 50 only. Limit 2 per customer

Men's Handkerchiefs 49c
2 per box. 50 only. Limit 2 per customer

CANDY

Wagon Wheels 49c
12 per box. 100 only. Limit 4 per customer

Bagged Candy 49c
10-oz. bags, toffees and humbugs. 100 only. Limit 4 per customer

Bar Mix 49c
Langis 5-oz. caps. 50 only. Limit 2 per customer

Cracker Jack 49c
Large 6-oz. box. 50 only. Limit 2 per customer

Tarts and Brownies 49c
9½ to 12-oz. box. 50 only. Limit 2 per customer

HARDWARE

Hand Tools 49c
Your choice. Hammers, screwdrivers, saws, etc. 100 only. Limit 2 per customer

Zelco Batteries 49c
Size D. 6 per pack. 50 only. Limit 2 per customer

Light Bulbs 49c
G.E. Shadow Ban 40-60 watt. 100 only. Limit 2 per customer

Chair Tips 49c
4 per package. 50 only. Limit 2 per customer

Goldfish Starter Kit 49c
Food, water conditioner and marble chips. 50 only. Limit 2 per customer

HEALTH and BEAUTY AIDS

Halo Shampoo 49c
Or Breck, Woodbury or Luster Creme. 50 only. Limit 2 per customer

Zeller's Mouthwash 49c
17 fl. oz. Mild, regular or strong. 50 only. Limit 2 per customer

Gillette Foamy 49c
7-oz. regular, lemon-lime or menthol. 100 only. Limit 2 per customer

Ora-Fix 49c
Denture adhesive. 2¾-oz. box. 50 only. Limit 2 per customer

Poli-Grip 49c
Denture adhesive. 2¾-oz. box. 50 only. Limit 2 per customer

Modess 49c
Regular or super 12's. 50 only. Limit 2 per customer

Lipstick 49c
Emily Rodgers. 50 only. Limit 2 per customer

Toothpaste 49c
Close-up. Regular and mint. 100 only. Limit 2 per customer

Hair Spray 49c
Aqua Net, Revlon or Nestle. 50 only. Limit 2 per customer

MISCELLANEOUS

Super Blade 49c
Hard plastic. 50 only. Limit 2 per customer

Fishing Tackle 49c
Hooks, lures and spinners. 100 only. Limit 2 per customer

Artificial Potted Flowers 49c
Daffodils, daisies and tulips. 50 only. Limit 2 per customer

Children's Slippers 49c
Animal designs. 100 only. Limit 2 per customer

Gallery Miniatures 49c
4"x5" frame, large selection. 50 only. Limit 2 per customer

Serving Tray 49c
7 x 11" hardboard. Assorted designs. 50 only. Limit 2 per customer

Bibs 49c
2 per package. 50 only. Limit 2 per customer

SKILLET RESTAURANT

Grilled Cheese 49c
Sandwich and coffee

Hamburger and Cola 49c

Pie and Ice Cream 49c
and coffee

OPEN DAILY 9:30 A.M. to 9:30 P.M.

BUY NOW! — CHARGE IT! Hillside

Exploitation Allowed

There is nothing to prevent property owners from exploiting or speculating with their lands along the west coast trail to be designated as part of the Pacific Rim National Park in 1973, it was learned today.

Park officials said owners of private land along the coast between Port Renfrew and Bamfield have the right to build homes, sell their land and log it off.

They were commenting on complaints that a frame dwelling has been constructed at Clo-oos and taxpayers will have to pay the shot for improvements when the crown acquires the property as parkland.

Clo-oos is situated about three miles south of the mouth of Nitinat Lake.

Jim Hamilton, a west coast resident, said the house is owned by Martin Chambers, a Vancouver lawyer. There are other in-holdings along the coast, he pointed out.

George Trachuk, superintendent of the Pacific Rim National Park at Long Beach, said he has also received inquiries about the house and on the question of people improving their properties in areas to become parklands.

He said nothing can be done about the matter until the land is turned over to national parks.

He explained at present the freeze on development only applies to Long Beach and the Islands in Barkley Sound which have been designated as parklands.

Both the federal and provincial governments are currently acquiring the in-holdings in the park.

This was confirmed by a B.C. park official who said land adjoining the west coast trail will only be designated as parklands in 1973 and the land acquired in 1975.

"As things stand now there is only an agreement between the federal and provincial governments that the trail and Cape Beale will be included in the national park," he said. "Thus legally there is nothing to prevent property owners from doing what they want with their lands."

In 1973 the lieutenant-governor in council will name the lands to become parklands and the freeze on development will be on, he said.

The question of naming parks in anticipation by the B.C. government is a sore point with park and tax-conscious people as it results in the government paying high costs for in-holdings in parklands.

Cape Scott is an example. The government announced several years ago the area would become a park but has not yet designated its boundaries and may not do so for years.

Pension Off PUC Men Yet Again—Macdonald

The "pensioned-off members" of the Public Utilities Commission should be pensioned off again, Alex Macdonald (NDP — Vancouver East) said in the legislature Friday.

The PUC failed its public trust in the regulation of cemeteries, Macdonald charged.

"The Public Utilities Commission must go. It must be entirely reconstituted and made into an aggressive, independent, scrutinizing body and begin to protect the people of the province," he said.

Macdonald said he wasn't attacking the three PUC meembers personally, but the fact was that their annual reports to the legislature over the years failed to disclose serious problems with cemetery trust funds and this amounted to "contempt of the legislature."

'WAGES OF SIN'

The commission, consisting of Dr. J. F. K. English and Dr. F. S. MacKinnon, both retired deputy ministers, and former Socred cabinet minister Lyle Wicks, should be pensioned off, he said, adding they had already been pensioned off once to the PUC.

Macdonald said the PUC appears to have followed a policy of awarding profitable crematorium licences to cemeteries that had their trust funds "dipped into" in violation of the Cemeteries Act.

"They made the wages of sin the award of a crematorium," Macdonald said, noting that problems with trust funds at Victory Memorial Gardens in the Lower Mainland at the Colwood cemetery on the Sooke Road had both been followed by crematorium rights.

"When a laywer dips into the trust funds it's either over the road or over the border," Macdonald said. But the PUC apparently did nothing when the cemeteries failed to have trust funds approved by the Supreme Court of B.C. as required by law, he said.

SECRECY ATTACKED

The Colwood cemetery, along with related firms at Alberni, Cedar Valley, and Kelowna, were placed under trusteeship by the PUC in April 1970 for shortages in cemetery maintenance funds.

Victory Memorial Gardens was taken over by new owners last year following bankruptcy.

Macdonald attacked secrecy at the PUC and on the part of Attorney-General Leslie Peterson who he said has failed to obey the law and report annually to the legislature on the activities of his department.

The activities of the Securities Commission in particular are "clouded in secrecy" which Macdonald said "benefits nobody but an administration that wants to hide its incompetence."

Macdonald called on Peterson to look at the case of a B.C. insurance company executive fired this week by an American company in an apparent dispute over car insurance rates.

He said Brian Rudkin, president of Westco Insurance Company Ltd., was "peremptorily dismissed" and this affects civil liberties as well as the "independence of B.C."

The MLA said there should be laws guaranteeing proper notice of termination. He said he was discussing civil liberties, not insurance. During debate Thursday, Macdonald had criticized figures issued by Westco about its operations as "Mexican jumping bean figures" which no government should accept from any company.

Commerce Meeting

Representatives from Vancouver Island, chambers of commerce meet today at Parksville to discuss establishment of an industrial development co-ordinator.

Economic development chairman Gordon Smith told Victoria Chamber of Commerce directors Friday an industrial development office is proposed for Nanaimo, to serve the whole of Vancouver Island as a single economic unit.

The industrial development committee of Associated Chambers of Commerce of Vancouver Island is sponsor of the meeting at Island Hall Hotel today.

Attending for the Victoria chamber are president Helen Beirnes, past-president P. D. P. Holmes, Glyn Jones and Smith.

Wine Merchant Dies

TURIN, Italy (AP) — Count Metallo Rossi di Montelera, 68, president and general manager of the Martini and Rossi Vermouth Co., died Thursday. Count Rossi also was known as a sportsman and philanthropist.

FAIRY TALE FIGURE of 'Kintaro' is carved in snow and ice to attract visitors into a park in Sapporo, Japan. Many of these Japanese fairy figures are being recreated for the benefit of Winter Olympics visitors who missed the city's snow festival which officially ends today.

RESCUES ON RISE

The number of search and rescue incidents handled by the Pacific Rescue Co-ordination Centre in Esquimalt climbed to an all-time high of 1,615 in 1971.

In the Pacific region, which includes the Yukon, aircraft incidents rose from 96 the previous year to 129, marine incidents from 1,052 to 1,120, mercy missions and missing persons from 180 to 219.

The centre's facilities were instrumental in saving 114 lives, an increase of 15 over 1970.

In 1970 the RCC handled 1,550 incidents in 1969 the total was 1,149.

Censure Letter To PM

Victoria Chamber of Commerce, having failed to deter the federal government's new tax laws, has written a letter of censure to the prime minister.

Government affairs chairman Colin Rutherford told a meeting of chamber directors Friday the government was blamed for putting through its Income Tax Act when it was "incomplete, not understood by the people and requires many amendments."

He also said his committee had held a brain-trust session to develop ideas for financing a civic centre. These included selling shares to the public, holding a sweepstake, arranging for bequests in estates, selling bricks to subscribers who names would be listed on a plaque, using the proceeds of city-owned land sales — and senior government grants.

'Take Buses From Hydro'

The provincial government was urged Friday to divorce transportation from B.C. Hydro and create a Crown transit authority.

The suggestion came from Hunter Vogel (SC — Langley) who told the legislature such an agency should develop rapid transit in Vancouver.

Vogel said the automobile is strangling North American cities, but it is not as evident in B.C. because cities here are younger than those in eastern Canada.

No freeways should be built into Vancouver's downtown core, he said, and the proposed second crossing of the First Narrows should not proceed.

Vogel called on all environmentally concerned groups to do what they could to stop the growth of automobile usage in the Lower Mainland.

Ottawa Plans No Cut In NATO Troop Level

OTTAWA (UPI)—Joseph Luns, secretary-general of the North Atlantic Treaty Organization, said Friday he had received assurances from the Canadian government that it did not plan to reduce its NATO forces any further under the present administration.

Following a working luncheon with Prime Minister Trudeau and several cabinet ministers, Luns said "I was happy to hear from the prime minister and several cabinet ministers that the Canadian presence in Europe as formulated under Prime Minister Trudeau, has not changed."

During his first official visit to Canada following his election in October, Luns held talks with former defence minister Donald MacDonald and External Affairs Minister Mitchell Sharp, as well as with Trudeau.

He told newsmen he discussed various NATO matters with the ministers as well as other subjects "which relate directly or indirectly to NATO," such as the present economic situation, China, and the UN.

Luns said he got "an idea of Canada's thinking" and he stressed the importance of Canada's membership in NATO.

The secretary-general also said he regretted the fact the Soviet Union had not given any indication when or if it would permit a NATO observer to go to Moscow to begin talks on mutual and balanced force reductions.

Manlio Brosio, past secretary-general and the appointed NATO observer, has been ready for some time to go, Luns noted, but the Soviet Union has not responded to NATO's request that Brosio come and discuss force reductions with it.

Another subject Luns said he discussed with the ministers was the conference on European security.

Arbitration Nominee

The Capital Regional District board has chosen Vancouver engineer Charles Brawner as its nominee on a board of arbitration into extra costs claimed by a sewer contractor.

The arbitration is expected to be held sometime in March, in Victoria.

Dillingham Corp. Canada Ltd. is claiming $585,378.29 over the $2.25 million bid price on the northwest trunk sewer, part of the $7.5 million Macaulay Point system.

Williston Offers Labor Export Ear

Resources Minister Ray Williston Friday said he has invited the B.C. Federation of Labor to choose two persons to sit on the committee which advises the cabinet on log exports.

Williston said he hoped the federation would learn this way that only logs that cannot be utilized by the B.C. timber industry are exported.

Next meeting of the export advisory committee is Feb. 22 in Vancouver. Williston said he hopes the federation's apointees will be at the meeting. B.C. government chief forester Lorne Swannell is committee chairman.

Less than five per cent of logs cut in the province are exported, most of them to Japan, Williston said.

"But every time there is a permit announced, the federation sends us a wire protesting and demanding prohibition of exports," said the minister.

Permits allow only "lower-grade or off-size material" to be exported and only after the logs have been in water at least 60 days and have been certified unsuited for processing.

WE'RE FLYING AGAIN

By the time you read this CP Air executive jets will be flying across Canada again. A lot of people have been inconvenienced by the recent suspension of air service, but full executive jet schedules are now being resumed as quickly as possible. International flights are in operation, too.

You can get full flight information or make a reservation by calling CP Air or your travel agent right now.

Travel with CP Air is a global affair.

CP Air

WEEK'S RANGE AT VANCOUVER

VANCOUVER
WEEKLY STOCK QUOTES
Distributed by the Canadian Press
Week ending Friday January 28, 1972

Quotations in cents unless marked $. Odd lot sales marked z. Net change is from last week's close of same lot type.

Stock	Sales	High	Low	Close	Net Chge
MINES					
Adanac	3700	60	56	59	— 4
Adera	386950	46	39	43	— 3
Afton	583150	254	194	240	+25
Alax R Ld	13000	14	10	10	
Alice Lk	4700	25	20	23	Unch
Alwin	31100	76	71	74	+ 3
Anuk	104900	33	29	32	Unch
Ardo	23000	20	16	20	+ 3
Arlington	25700	36	25	36	+ 3
Arctic	71300	17	14	17	+ 3
Atlas	13300	50	41	46	
Avino	4000	40	37	40	— 2
Bath N	93200	130	114	127	+10
Bear Intl	2000	29	25	29	
Bmont	21000	13½	12	13	Unch
Bil Mtv	1100	15	14½	14½	
Benson	15000	19	18	19	Unch
Bath Cop	1300	19	18½	19	+ ¼
B Giant	1000	30	30	30	Unch
B Gulch	10500	48	46	46	— 2
Blue Star	3000	7	7	7	— 1
Boswell	5400	23	22	22½	
Bndry	3000	15	15	15	
Bmede	1500	101	100	100	
Brenda	200	525	525	525	Unch
Bmac	519338	65	53	64	+ 8
Brycon	58000	31	27	31	+ 4
Bucan	27500	19	17	17	— ½
Bullion M	153350	129	113	123	— 2
Buval	13000	39	37	37	Unch
Calico	714350	39	20	34	+13
Calta	122500	126	112	116	— 9
Cbrdg	47900	44	38	42	+ 2
C Brrnca	38987	24	19	19	— 3
Canol	4000	35	30	30	+ 3
Capri	51800	45	30	42	+12
Car Bell	1050	29½	25	27	— 2
Car Gold	6800	105	100	105	+ 5
C Moly	2100	25	22	23	
C Cons	9000	10	8½	10	
Casino	15100	58	53	58	+ 4
Chatwy	20100	21	17	19	— 3
Churchill	7600	95	85	90	— 2
C Cop	500	285	285	285	
Coast Sil	476000	22	11½	19	+ 4
Col A w	100	800	800	800	
Ciman. B	1222	800	775	800	+50
Col pra	950	88	82	88	+ 1
Col River	13500	-30	25	26	— 4
C Ad Ast	450	15	11	12	
C Gem	4000	9	7½	9	
C Clnch	47800	20	14	19	+ 3
C Mckny	6700	13	11	13	
C Potash	1000	2½	2½	2½	— ½
Cop Gnt	544500	25	15	23	+ 9
Copline	5500	24	20	22	— 2
C Ridge	10100	30	26	27	— 1
Cor Alld	11500	64	60	60	— 5
Coronet	2700	33	30	31	
Coseka R	66700	158	135	140	—10
Croydn	11500	17	14	14	Unch
Dankoe	990	70	60	65	+ 5
Dav Kys	14130	130	120	120	— 5
Dson Intl	9912	150	120	135	+ 5
Dol Var	16100	36	22	35	
Dundee	19343	24	22	22	— 2
Dus Mac	3500	16	13	14	— 3
Dynsty	400	710	710	710	
Erly Bird	67600	25	19	19	— 3
E Metal	3000	11	11	11	— 3
Enex	8900	29	25	25	— 2
Falaise	18000	15½	12	13	— 2
F Nat U	666	14	12	12	— ½
Flagstone	68200	26½	20	24	+ 2
F Chan	695450	41	29	36	+ 5
Frbar	4000	15	13½	15	
Frontier	5000	24	23	23	— 1
Gen Res	4000	8	7	8	Unch
Giant Ex	7000	46	42	42	— 4
Gnt Mas	700	535	530	535	
Gibraltar	24975	650	595	640	+20
Grandux	300	515	515	515	
Granit M	462200	34	22	30	+ 3
G N-Pete	35675	74	70	73	Unch
Green Egle	7500	32	30	30	
Gunn	168750	40	31	39	+ 3
Hart Rvr	193500	25	19	23½	
Hearne	2500	15	13½	15	— 1
H Chief	13000	12	11½	12	+ 1
Hmont	17400	290	240	280	+ 5
Hpoint	104733	11½	10	11	+ 1
Hogan	16000	13	12	13	
H B Mtn	14500	12	9	9	— 1
Hmp Met	44500	30	21	21	
Inland Cp	10000	40	28	40	+13
Intl Born	3435	41	33	35	
Intl Mar	55907	77	67	75	+ 7
Iskut	2000	19	18	19	+ 2½
Jason Ex	80500	19	14	16	— 3
Jaye Ex	4000	5½	5½	5½	— 1½
Jersey	2500	11	11	11	
Jericho	20500	12	10	11	— 1
Joy Mining	7700	98	91	98	+ 8
Kalco	11900	22	19	22	
Kamad	30500	35	31	35	+ 3½
Kamips	100500	14	8	13½	+ 4½
Kopan	545250	25	10	22	+ 7
L Byrns	14500	14½	14	14	+ 1
Largo	13200	26	25	25	— 1
Laronge	136900	99	75	98	+20
Laura	4000	22	20½	20½	— ½
Leemac	230000	129	53	124	+63
Lxnton	88400	48	40	42	— 2
Lornex	12718	880	800	880	+35
Marshal	9000	9	8	9	+ 1
Mercury	4500	12½	11	11	— 2
Mid West	21300	6	5½	6	Unch
Mri Mtn	40300	22	17½	21	+ 3
Minex	2500	15	14	14	
Molmn	1000	10	10	10	+ 1
Mrseby	3000	19½	17	18	
Nadina	62200	105	80	95	—24
Nat Nkl	12500	25	22	24	— 1
Native	6300	10	9	10	+ 1
N Cinch	15400	21½	18½	21½	+ 3½
N Cronin	11000	8	7½	7½	— ½
N Indian	4700	7	7	7	
N Nrthcl	24300	50	45	45	
N Privtr	20000	16	13½	16	
N. Teku	114000	34	24	34	+ 8
N Terr	52500	16	12	16	
Newvan	1400	54	52	52	— 2
Nkl Hill	14200	20	16	20	
Norcan	7500	10	9½	9½	— 2½
Norex	13800	19	17	19	+ 1
Norgold	2500	3½	3	3	— ½
Northair	469980	50	43	45	
Nlode	2000	18	16	18	
N Pac	143800	47	38	45	Unch
N Hornstek	2700	26	25	26	
NW Vent	19800	63	53	59	+ 6
Omega	2000	16	14	15	Unch
Oro	137500	43½	38	43	+ 3
Pac Asb	1725	125	125	125	— 5
Pac Sil	15500	12	9	12	+ 2
Pan Cen Ex	100	350	350	350	
Parmnt	18300	24	22	24	+ 4
Pathfndr	318775	139	105	139	+33
Pat Slvr	2500	8	8	8	
Peel	41833	19	16	17	— 1
Pnebell	500	12	12	12	
Pne Lke	1900	16	16	16	Unch
Pinex Mns	56500	63	52	59	Unch
Pinncle	13000	14	13	13	— 1
Placer	500	25½	25¼	25¼	
Plateau Mtl	6500	43	35	38	— 5
Polaris	2500	7½	7	7	— ½
Primer	9000	11½	11	11½	+ 1½
Pyrmid	22800	34	32	33	— 2
Qfsino	8000	11½	11	11	— ½
Ramid	1000	24	24	24	— ½
Reeves	600	115	115	115	
Riviera Id	12000	30	28	30	+ 2
Rockland	4000	24	22	22	
Rdsfrm	16000	10	9	9	— 1
Ring Hill	159300	70	50	68	+13
Rose Ps	22800	26	25	26	Unch
R Agsiz	4000	37	31	37	+ 4
Sabina	435860	370	276	330	+15
Sherritt	100	14	14	14	
Shid Dev	3500	85	80	80	
Silk Prem	3075	17	14	17	
Sirian	3500	10½	10	10½	
Sir Butte	3000	8	7	7	— ½
S Chief	1500	33	32	32	
Sirquik	3000	13	11	13	
S Stndrd	20700	133	122	133	+ 3
Sir Star	2500	12½	12½	12½	+ ½
Slocan	186987	105	86	102	+16
S Seas	3500	28	27	27	
Spartan	19500	22	20	20	Unch
Stall Lak	5500	120	105	115	— 4
Stanx	10700	20	16	16	— 4
Taseko	7600	25	22	24	+ 3
Tay River	300	18	18	18	— 2
TC Res	55200	43	32	35	— 3
Trwest	4100	30	26	30	+ 1
Trans Col	26125	28	19	28	+ 8½
Tcon Res	1000	25	25	25	Unch
Troian	18583	35	31	35	+ 1
Turismo	89400	43	30	43	
U Copper	7000	14	13	13	Unch
Val Co	5568	900	840	900	+40
Vnanda	14918	8	3	8	+ 2
Vntors	3400	7	7	7	
W C Res	4500	8	7½	8	
W Mines	900	315	300	310	
Wndmr	3000	29	25	29	
Ykn Rev	4500	13½	12	13	
Zenith	18000	38	35	37	Unch
Warrants and Rights					
Col B w	1600	340	300	340	

Total Sales, Mines: 12,702,400.
68 Advances, 54 Declines, 79 Unchanged

INDUSTRIALS					
Al Stl A	250	$6¾	6½	6¾	
A1 stl b	225	$6½	6½	6½	
Akind	100	$9	9	9	
Alcan	2400	$18⅞	18½	18⅞	+ ⅝
Ath Col	300	155	150	155	+ 5
Balco	8300	$11¾	10¾	11½	— 1
Bell	3100	$47¼	45½	45½	
Block	9900	345	330	345	
BC Sugar	2500	$20	19¾	20	Unch
Burr Mtg	450	$250	250	250	Unch
C Brew	1750	$8⅛	7½	8⅛	
CP Ltd pr	300	$26¾	26¾	26¾	
CP	2400	$15⅛	14⅝	15	
Canron	4000	$21	21	21	
Canterra	64900	215	180	215	+20
Capl Int	7700	$6⅝	5⅞	6	— ⅛
Comco	450	$25½	25½	25½	
Computx C	34750	70	55	61	+ 5
Cor Ind	8150	200	190	195	+ 5
Cor Cr p	600	200	200	200	
Crstwd	200	165	165	165	Unch
Crown Z	300	$19¾	19½	19¾	
Dawson	700	$6¾	6¾	6¾	Unch
Delta Pr A	1320	150	145	150	
Delta Hotel	1940	270	255	265	+15
Dog Suds	2000	45	41	42	— 5
Dman pr	200	$48	47	48	Unch
Doman	11400	$13	11⅞	13	+ ⅛
Dominion	500	$16½	16½	16½	
EDP Ind	7100	45	36	36	
F Trst	2000	225	220	225	+15
Field	1375	$15½	15	15½	+ ½
Finning	1100	$14⅝	14¼	14⅝	+ ⅛
Fst Cty	400	$9	9	9	
Four Ses	45570	300	260	300	+35
GN Land	4530	125	115	120	
GP Ind	1700	160	150	160	+15
Grouse	9854	250	240	250	+10
Grow B	150	360	360	360	
H Harv	3125	$8½	8	8	Unch
Hobrough	500	400	400	400	Unch
Home A	900	$33½	33	33	
Hys Cda	3450	380	375	380	+ 5
Imp Mar	338950	345	320	325	+35
Imp Oil	4490	$33½	32¼	33⅜	
INat Gas	100	$14	14	14	Unch
I Wood	3100	410	395	410	+10
Int Brew	290	395	345	345	
I Hydro	5600	140	135	135	— 5
Int Land	3736	$5⅝	5½	5½	— ⅛
Intrplx	600	52	52	52	
Intl Visu	98000	205	175	205	+25
Ionarc	11400	165	155	155	Unch
Kaiser	1000	420	420	420	— 5
Kvong	13350	110	90	110	
Key Ind	6000	36	35	36	+ 1
Lancer	300	200	190	190	
Lrtide	200	$13½	13½	13½	Unch
M B	10875	$28¼	25¾	28	
Madill	200	$9	9	9	
Magdyn	700	125	125	125	
Massey	500	$13½	13½	13⅝	Unch
Mellon	3400	185	150	155	
Mercuria	3200	91	83	91	
Mhwk pr	2130	205	205	205	
Molson A	400	$22¾	21⅝	22¾	
N Nur	2100	210	185	210	+15
Neonex	703	440	400	440	+10
NC Gas	4400	15	14½	14½	
NW Sprts	1375	6½	5¾	5¾	— ¼
NWL	216	240	230	230	— 30
Ok Hold	500	5⅜	5⅜	5⅜	
Pace	1900	74	73	73	— 6
Pac Ent	500	155	155	155	Unch
PN Gas	1050	390	370	390	
PNG pr	450	21½	21½	21½	
PWA	12973	15⅜	13¾	15¼	+ 1¼
PWA pr A	3025	33⅜	32¾	33⅜	+ ⅜
Portcm	500	80	80	80	+ 3
Potter	1577	385	355	365	+10
Q Bdcst	200	5¼	4¾	5¼	
Roth 2 pr	300	21¾	21⅜	21¾	— ¼
Sandwl	400	6	5⅜	6	Unch
G Sprling	3800	300	290	300	Unch
Steel	200	27¼	27	27¼	
Stnfrn	3250	400	360	400	+50
Sun B	1600	37	34	34	
Thmas Nat	200	230	230	230	
Tokar	1233	165	155	165	
TC Glass	2650	5¼	5½	5¼	Unch
Tr Mtn	100	23⅛	23⅛	23⅛	— ⅛
U Equit	300	200	200	200	+ 5
U Prov	800	170	170	170	
H Walker	150	44⅞	44⅞	44⅞	+ ⅛
W Redek	1700	325	285	310	
Web Knap	500	41	41	41	
Weldwd	500	13½	13½	13½	
WC Tran	650	29⅛	27½	29⅛	
W Brod	300	13⅛	13⅛	13⅛	
W Realty	400	7¼	7¼	7¼	
W Pass	100	12¾	12¾	12¾	
Whon A	1000	15½	15	15½	+ ⅜
Woaks	500	8	7¾	7¾	
Warrants and Rights					
Dom wts	325	30	30	30	
Imp Mrn	196400	150	99	135	+43
Intl Vis	74600	86	70	80	+ 6
Mitn w	13300	65	45	65	
N N wt	2322	40	35	40	
Okan wt	2050	350	310	350	
Wcoast wt	5160	1012	935	1012	

Total sales, industrials: 1,138,668.
30 Advances, 12 Declines, 69 Unchanged

OILS					
Alb Oil	20700	48	44	45	— 4
Alld Rox	7300	73	69	70	— 3
Blindry	31466	140	110	140	+ 7
Bison	3865	880	730	810	—75
C Hdgs	7500	69	60	61	
Cnartic	32450	27	25	27	Unch
Colonial	4200	85	85	85	
Comaplex	88928	220	173	200	+21
Comrcl	5500	13	11	12	Unch
Delta Pet	2500	59	58	59	
Erlcrst	3000	10	9½	10	— 1
Embsy	8050	52	44	49½	— ½
Five Star	3200	14	13	13	
Freehld	21750	130	120	125	— 5
Futurfy	13700	25	23	23	Unch
Gt Reef	1000	28	28	28	
Gold W	7800	15	13	14½	
Mannet	4672	39	37	37	Unch
Midind	29000	6	4	4½	— ½
Pan Ocn	27	$15	15	15	
Pan Pete	61700	16	14	15	Unch
Plains P	16250	31	26	26	
Pondry	9100	129	119	125	Unch
Rand	21000	52	50	51	— 3
Share	4000	14	12	12	Unch
S Christl	9000	50	45	49½	
Spc Pete	23500	9½	8½	9½	+ ½
Stampd	39200	107	93	102	+ 7
Sunlite	500	775	700	775	+75
Tc Res	27100	110	90	109	+14
Ulster	900	162	162	162	
Vargas	381200	63	47	62	+15
West Ex	71300	23	12	20	+ 5½
Wstn Wrn	19050	58	50	53	
Whistlr Pet	1000	30	30	30	— 2
Warrants and Rights					
Cxr Wt A	26150	111	56	94	+39

Total sales, oils: 1,242,538
9 Advances, 9 Declines, 18 Unchanged

INTERIMS					
Abella Rs	382500	65	45	63	
Actiron	39500	25	21	24	+ 1
Alakon	700	13	13	13	
Alfair	5000	17	17	17	
Alvila	19500	11	10	11	
Amalg	3000	6½	5	6½	
Ambas M	73500	18½	14½	18	+ 3
Amber	8500	45	39	43	+ 4
Anchor	46600	37	28	34	+ 7
Andex M	26000	28	26½	28	Unch
Anglo Bo	11125	75	65	75	+ 5
Anglo Wst	1000	12	12	12	
Anmar	7000	6	5	6	Unch
Attila Rs	136650	143	121	128	— 6
Babine	1000	14	14	14	
Bonnet	1500	11	11	11	— 4
Bon Val	12400	39	32½	39	
Brawy M	522270	251	25	26	—12
Buckeye	26167	50	46	50	+ 2
Calix	3200	5	5	5	— 1
Can Bse	35750	27	22	25	+ 2
Crdwell	7000	25	17½	21	+ 3
Caralin	10000	25	23	23	— 2
Centex	20350	16	13	13	
Celt Min	261100	116	100	115	— 3
Chapo	921950	42	27	42	+15
Citex	17500	8	7	7	
Clevind	20000	7	6	6	
Coast Int	30500	74	70	72	— 2
Condor	4000	11	11	11	
Conoco Sil	3000	41	34	34	— 4
Cop Mac	461200	46	36	41	+14
Cream	4000	45	40	45	Unch
Dhawk	33000	69	54	60	+ 3
Darsi	82000	21½	17	20	+ 3½
David	1000	26	26	26	— 2
Del Kirk	8000	8	7	8	
Demsy	3500	15	11	11	
Dynam	5000	11	11	11	
Eagle R	3500	38	35	35	— 5
Empor	11000	12	10½	11	Unch
Equat	276944	44	27	40	+13
Exsl Mns	19500	35	30	35	+ 5
Fairbrn	3000	11	11	11	— 1
Fzlcn Ex	180500	73	58	68	+ 3
Fawn	99800	20	11	20	
Fed Min	22800	45	40	43	Unch
Gary	8000	13	12½	12½	Unch
Geoquest	6000	195	170	170	Unch
G Met	5000	20	18	18	+ 1
Gibbex	26100	50	44	46	Unch
Glen Cop	20500	26	23	25	+ 1
Gnlyon	8500	12	8	8	
G Gate	143060	55	41½	53	+ 8
Gold Riv	18375	24	15	16	— 9
Gramare	33500	42	34	36	— 9
Grt Slave	23500	7½	6	6	— 3
Gulf Tltn	2000	35	35	35	
Hanna	20000	25	21	25	Unch
Hertz	4500	13	12	12	+ 1
Hibernia	3000	14	13	13	
Hilnd Lo	217600	24½	18	24	+ 2
H Merc	4200	10	10	10	— 1
Hind Vel	9500	15½	11	11	— 5
Honda Mng	8500	33	23	33	+ 3
Hub	3500	26	26	26	
Ice Station	3500	27	25	25	— 4
Int Sps B	10800	75	68	68	—10
Bison	337	810	800	810	+80
Canarctic	6950	27	25	27	+ 2
Complx	22945	220	200	200	— 5
Commrcl	500	12	12	12	
Delta Pet	2500	60	58	59	
Earlcrst	500	10	10	10	
Embassy	1000	49½	49½	49½	—2½
Five Star	200	13	13	13	
Freehold	4400	125	123	125	+ 3
Futurity	7000	23	23	23	— 1
Gold West	3300	14½	13	14½	+ ½
Midland	13500	5	4	4½	— ½
PR Pete	7500	16	15	15	
Plains Pete	60000	28	26	26	
Ponderay	1500	125	125	125	+ 1
Share	1500	12	12	12	— 2
S Pac Pete	8000	9½	9	9½	
Stampede	12900	107	100	102	+ 2
TC Res	7800	110	105	109	— 1
Vargas	61700	63	60	62	
Westrn Ex	42500	23	17½	20	+ 3
Wstn Warnr	1000	53	53	53	— 2
Warrants					
Complx A	99700	111	90	94	+ 4
Banks					
Bank BC	715	$25	25	25	
Bk Montreal	500	$22	21½	21½	+ ⅛

Total sales, interims: 6,680,159
34 Advances, 33 Declines, 55 Unchanged

BANKS					
Bnk BC	1512	$25	23½	25	
B Montrl	1100	$22	20¾	21¾	
Bk Com	400	$27½	27¼	27½	

Total sales, banks: 3,012
0 Advances, 0 Declines, 3 Unchanged

TOTAL VOLUME
THIS WEEK 21,766,777
141 Advances, 108 Declines, 224 Unchanged.

VANCOUVER CLOSING STOCKS

FRIDAY

Stock	Sales	High	Low	Close	Net Chge
Industrials					
Ackland	100	$9	9	9	
Balco	1150	$11¾	11½	11¾	+ ½
Bell	3000	45½	45½	45½	
Block Bros	5900	345	340	345	+15
Burr Mtg	600	250	250	250	
Cdn Brew	300	$8⅛	7⅞	8⅛	
Cdn Pacific	500	$15⅛	15	15	
Canron	4000	$21	21	21	
Canterra	218000	215	200	215	+10
Capl Int	3400	$6¼	6	6	
Computrex	9250	67	61	61	— 4
Cornal Ind	4250	195	195	195	
Delta Hotel	300	265	260	265	+10
Doman	3100	$13	12⅞	13	+ ⅛
Edp Indus	3600	36	36	36	—9
Fidelity Tr	400	225	225	225	
Finning Tr	150	$14⅝	14⅝	14⅝	+ ⅛
First City	300	$9	9	9	
Four Season	3750	300	280	300	+10
Gf Nat Lnd	900	125	120	120	+ 5
Grf Pac Ind	100	160	160	160	
Grouse Mtn	4024	345	240	250	+10
Ham Harvey	100	$8	8	8	
Hobrough	200	400	400	400	
HYS Canad	200	380	380	380	
Imp Marin	71500	345	315	325	+ 5
Imp Oil	3500	$33⅜	33⅜	33⅜	+ 1⅛
Integ Wood	41000	5	5	5	
Int Brw	40	345	345	345	— 5
Inter Land	300	$5½	5½	5½	+ ⅛
Interplex	500	52	52	52	
Int Visual	6850	205	200	205	+ 5
Ionarc	1500	165	155	155	— 5
Kaiser Res	100	420	420	420	
Kel Deyng	200	110	110	110	+ 10
Key Indust	1000	36	36	36	
Laurentide	200	$13½	13½	13½	
MacMillin	5500	$28¼	28	28	
Melton Real	3000	155	150	155	
Mercuria	4500	91	89	91	+ 1
Nat Nur Ho	550	210	210	210	+ 10
Neonex	100	440	440	440	
Nth Cen Gs	3400	$14½	14½	14½	
NW Sports	700	$6	5¾	5¾	— 1
Pace	900	73	73	73	— 1
Pacific Ent	500	155	155	155	
P N-Gas pr	100	$21½	21½	21½	
PWA	7923	$15⅜	14⅝	15¼	+ ¾
PWA Pr A	925	$33⅜	33	33⅜	+ ⅝
Sandwell	200	$6	6	6	+ ⅛
Geo Sparlin	1500	300	300	300	
Steinfron	1050	400	385	400	+20
Sun B	534	34	34	34	
Thomas Nat	200	230	230	230	
Tokar	700	165	160	165	
T Cda Glass	400	$5¾	5¾	5¾	
U Equities	100	200	200	200	
Wall Redek	1500	325	285	310	+25
Wardair	100	140	140	140	
W Cst Tran	500	29½	29½	29½	
Whonnock A	200	$15½	15¼	15½	+ ⅛
Wosks	100	$7¾	7¾	7¾	
Warrants					
Imp Mar A	32100	150	130	135	+5
Int Vis A	3600	83	75	80	—3
Melton A	4800	65	65	65	+10
Nat Nur	100	40	40	40	
Ok Helic	1200	350	350	350	
MINES					
Adanac	500	59	59	59	+2
Adera	21300	43	42	43	
Affn Mns	156600	256	235	240	+1
Alax Ltd	2000	13	10	10	—3
Alice Lk	6500	25	23	23	
Alwin	12400	76	74	76	+2
Anuk	22300	33	30	32	+1½
Ardo Mn	4000	20	20	20	
Arlingtn	8500	26	25	26	+1
Arctic	20700	17	15½	17	+1½
Atlag	600	46	46	46	+4
Avino	2000	40	37	40	
Bthrst Nrs	25900	130	124	127	+3
Bear Intl	1000	29	29	29	+4
Beaumnt	11000	13	12	13	+1
Bath Cp	1900	$19	19	19	+12½
Blue Gulch	1500	46	46	46	—1
Blue Star	1000	7	7	7	
Boundary	1000	15

business

AB KENT — EDITOR

Pan Am

Pan American World Airways, reporting a net loss for the fourth quarter and all of 1971, said the next two years also will be troubled.

Fourth-quarter net loss totalled $31.6 million (79 cents a share) compared with $46.95 million ($1.32) the previous year. Sales climbed 13.5 per cent to $284.7 million.

For the year, Pan Am reported a loss of $45.54 million ($1.188 compared with $48.48 million ($1.38) in 1970. Sales totalled $1.18 billion compared with $1.12 billion the previous year.

Western

Western Broadcasting Co. Ltd., of Vancouver has reported a net income of $1,467,000 for the nine-month period ended Dec. 31, up from $926,000 in the same period a year earlier.

The report shows net sales of $6,692,000, compared with $4,698,000 in the same period of 1970.

Profit before taxes was reported at $2,468,000, up from $1,802,000.

Net income per common share for the nine-month period was 40.7 cents, up from 23.7 cents in 1970.

In conjunction with the report, Western confirmed that one of its subsidiaries Western Broadcast Holdings Ltd. has completed its purchase of the Granada interests of Bushnell Communications Ltd.

RED LION MOTOR INN APPOINTMENT

E. E. (Ben) Dyck

Mr. D. Leslie Rochford, General Manager, is pleased to announce the appointment of Mr. Dyck as Assistant Manager.

FURNITURE
Repairs, Refinishing
SPECIALTY FINISHERS
382-4612

INVESTMENT YIELDS

	Dividend	Price	Yield
BANKS			
Imperial-Commerce	.72	28.00	2.57
Montreal	.82	21.00	3.90
Nova Scotia	.88	33.50	2.61
Royal	.88	32.25	2.60
Toronto-Dominion	.72	31.87	2.26
Bank of B.C.	.40	24.00	1.67
PREFERRED AND "A" STOCKS			
Alta Gas Trk Pr C	4.75	78.00	6.09
BC Sugar Pr A	1.00	40.00	2.50
CP Invest Pr A	.95	26.75	3.55
Inland Nat Gas A	1.00	14.00	7.14
Loblaw Cos. Pr C	2.40	32.37	7.41
Sun Publishing A	1.00	37.00	2.70
Traders Gn $ Pr D	2.00	25.60	7.84
COMMON STOCK			
Alta Gas Trunk A	1.50	53.50	2.80
Alcan	1.00	18.15	5.33
Algoma	.50	13.50	3.70
Bell Telephone	2.65	46.50	5.70
Block Bros.	.07	3.35	2.09
B.C. Packers B	1.00	19.00	5.26
B.C. Telephone	3.20	66.00	4.85
Calgary Power	1.00	27.50	3.64
Canada Cement	1.60	49.75	3.42
Canada Packers	.64	19.00	3.37
Can Breweries	.40	7.62	5.25
CIL	.60	15.00	4.00
CP	.65	14.87	4.37
Consumers Gas	.80	19.87	4.03
Distillers Seag.	1.20	31.50	3.81
Dominion Bridge	1.00	25.00	4.00
Dominion Stores	.72	12.62	4.61
Domtar	.60	12.12	4.95
Ford of Canada	2.00	91.00	2.20
Growers Wine A	.10	3.65	2.74
Gulf of Canada	.60	27.87	2.15
Home A	.50	32.75	1.53
Imperial Oil	.60	32.62	1.84
IAC	.80	21.25	3.76
Interprov Pipe	.88	32.00	2.75
Kelly Douglas	.25	6.25	4.00
Labatt	.72	22.25	3.24
Loblaw Co. B	.38	6.66	5.74
Neonex	.05	4.30	11.62
Okan Helicopter	12½	6.75	1.79
Pac Enterprises	.07	1.55	4.52
Saratoga Processing	.35	4.50	1.77
Simpson	.40	23.75	1.68
Southam Co.	.34	18.75	1.81
Steel of Canada	1.20	27.25	4.40
Sun Publishing B	.90	35.12	2.56
Texaco Canada	.96	39.50	2.43
Trader Group A	.60	12.75	3.38
Trans Canada	1.00	39.50	2.53
Trans Mountain	1.10	23.25	4.73
Union Gas	.58	14.62	3.97
Walkers	1.45	45.37	3.19
Weston	.84	18.00	4.67
Woodwards St A	.55	26.12	2.10
Sandwell	.60	6.00	10.00
MINES			
Asbestos Corp	1.00	27.87	3.59
Bethlehem	.60	18.75	3.20
Cassiar Asbestos	.75	19.50	3.85
Coniinco	.70	25.37	2.76
Craigmont	1.00	8.25	1.21
Denison	1.40	25.50	4.75
Dome	.80	63.00	1.27
Falconbridge	3.50	85.00	4.12
Hollinger	1.60	38.75	4.13
Inter Nickel	1.00	32.75	3.05
Kerr-Addison	.40	8.05	4.97
McIntyre Porc	1.60	73.00	2.19
Noranda	1.20	33.25	3.60
Ping Point	2.50	27.00	9.25
Placer Develop	1.20	25.50	4.70
Sherrit Gordon	.60	13.87	4.32

Two Mines Delisted

VANCOUVER (CP) — The Vancouver Stock Exchange has announced that two interim-listed mining companies have been delisted.

The exchange said it took the action because Burlington Mines and Enterprises Ltd. and Seton Lake Mines Ltd., both of Vancouver, failed to comply with interim listing requirements.

No further details were announced.

U.S. Move 'Sobering Lesson'

YOUR TAXES

By I. H. ASPER

The signing into law last month of President Nixon's special tax rules for United States exporting companies, should provide a sobering lesson to Canadian legislators, at all levels of government.

The essence of Nixon's new law is simply a reminder that we don't live in a perfect world; that there is a constant international and interregional competition for capital and jobs; and that governments have a responsibility to make certain their citizens get as much as possible of the world's affluence, even if that means they must outsmart or outcompete other governments.

Perhaps it would be nice if every city, province and country had the same tax laws so that the tax systems would not be used to compete with other jurisdictions for economic success.

But that just isn't the way of the world. As long as there are natural disparities between regions, such as climate, population density and skills, distance to markets, natural resource and raw material differences and the like, each country, province or municipality will always adjust its tax structure to make its competitive position more favorable.

★ ★ ★

That is exactly what the United States has done by introducing the DISC (Domestic International Sales Corporation) program, just as Alberta has declared itself a haven from death taxes, or as the Bahamas have always refused to levy an income tax, and as many municipalities will attract industry by foregoing property tax.

The theory is the same. It is better to have jobs for the people than to have tax revenue for the government. With skill in government, one can have both.

In the case of the recent United States move, Canada stands to be injured, but not as badly as was first feared.

The situation confronting Nixon was that United States corporation tax laws had become so onerous that many companies which produced goods for sale abroad found it more convenient and profitable to establish operations outside the country.

This meant that not only their taxes would be paid to other countries but also the jobs associated with their enterprise would go to the foreign country.

It also followed that the taxes paid on the salaries from those "exported" jobs would also be paid to foreign governments.

The U.S. Congress has moved fairly effectively and positively to keep those jobs at home. The companies that qualify will pay no tax on half of the earnings they derive from foreign sales. The tax will only be paid when the company is sold or the profits are paid out to the U.S. shareholders.

★ ★ ★

The net effect is to cut in half the United States tax on export profits made in domestically produced goods. It means that a company producing widgets in Detroit will think twice before setting up a manufacturing facility in Toronto because profits from the Toronto production will be taxed at full Canadian rates whereas if the goods are produced in Detroit and sold in Toronto, the tax on the profits will be cut in half.

That is an oversimplification, but generally speaking the intent is to provide the American company with a generous tax incentive to manufacture his export products at home, rather than by establishing facilities (and jobs) outside the country.

The concept isn't new and although other governments can defend themselves against this competition, the Nixon plan is likely to succeed.

★ ★ ★

If one can agree that it is a function of government to assure an economic, fiscal and tax climate which will produce sufficient financially rewarding jobs to provide full employment and thus lower welfare and social costs for the public, then notwithstanding the cries of anguish from the tax purists, the U.S. move will likely prove to be wise.

Certainly, if Alberta's Premier Peter Lougheed can withstand the pressure which is now being exerted upon him by other governments to abandon his no-death-tax stance and join the succession duty club, Alberta will be better off, in competing with other provinces for jobs and development capital.

Tax theory aside, Canada must now consider very seriously whether or not to respond to the United States DISC program. It has wide implications because if a company can double its profit (by halving its taxes) by locating in the United States, what is to prevent Canadians from establishing their export operations south of the border, taking jobs and capital with them.

★ ★ ★

Will it be possible and profitable, as it appears, for Canadian companies to produce goods in the United States for sale into Canada, and thus qualify for more favorable tax treatment?

One must assume that finance department officials are studying the implications carefully — certainly, many Canadian manufacturers are doing so.

Regardless of whether or not the economy will be hurt by the DISC plan, Canada would certainly benefit if it took comparable action. A similar Canadian tax program would not only neutralize the United States move, it would, if imaginatively conceived, attract new industry, new jobs and new capital to this country.

If Canada were to become a partial tax haven for international production, much as our trading partners might grumble, and even retaliate, the Canadian people and their economy would be greatly improved.

President Nixon has taken off the gloves, starting with the 10 per cent surtax last August. Canada can respond by maintaining a far more flexible tax system.

Like it or not, the multi-national trading corporation is here to stay. Canada should adjust its tax laws so that these new realities work for, not against it.

Asper is a Winnipeg lawyer and leader of the Manitoba Liberal party.

NO MONEY TILL APRIL
HONDA
NEXT RED LION
PEARSON

Dallas Place by the sea
670 DALLAS ROAD
Victoria's Most Exclusive Condominium
TRADE YOUR PRESENT PROPERTY ON ONE OF THESE DELUXE UNITS:
Ste. No. 501
2 bedroom $46,953
Ste. No. 103
3 bedroom $47,632
Open Daily from 1:30-3:30 Monday Thru Saturday
For Private Viewing Please Call—
Pemberton, Holmes Ltd.
1002 Government Street
384-8126
Jim West 592-3703
John Colwell 592-9828
Larry Brooks 478-2918

JACKIE WALDRON
A knowledgeable realtor with many years of experience in all phases of real estate. For the very best in conscientious service call Jackie Waldron. One of Shirley Philp's Homefinders — Achievement and Award of Merit Winners for 1971.
Office: 386-2911
Residence: 383-1480

CREDIT UNION
First Mortgages
9¾%
Available for any purpose
WEST COAST SAVINGS CREDIT UNION
239 Menzies St. Victoria 386-6355
Sooke 642-3175

PRINCESS LOUISE
BY THE SEA
310 ROBERT STREET
NOW RENTING

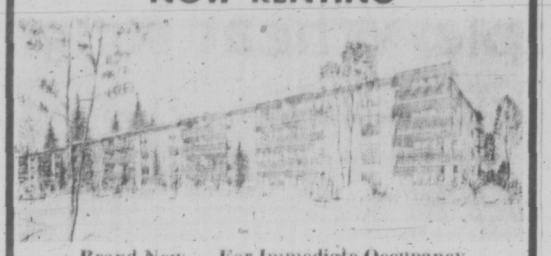

Brand New — For Immediate Occupancy
74 Spacious 1 and 2-Bedroom Suites
FEATURES:
● SEAVIEW
● LUXURIOUS WALL-TO-WALL CARPETING
● COLOURED APPLIANCES
● CEMENT SOUNDPROOFING
● CONTROLLED ENTRANCE
● FREE — HEATING
CABLEVISION
DRAPES
STORAGE
PARKING
1-BEDROOM SUITES FROM $135.00
2-BEDROOM SUITES FROM $165.00
To View Call Resident Managers,
Mr. and Mrs. P. Welsh — 386-7455

Russian Nickel Worrying U.S.

NEW YORK (AP) — Russian exports of nickel to the United States currently are causing concern in American government and industry circles, says American Metal Market, daily newspaper of the metals industry.

The commerce department, the publication says, has advised the Soviet Union of the potential disruptions in the nickel market that could result from large shipments of the metal coming to the United states under recent transactions with American companies.

Harold Scott, assistant commerce secretary for domestic and international business, said recently the department is fully aware of apprehension on the part of American producers and suppliers of nickel over the Russian shipments under an arrangement made late last year.

At the time, American manufacturers of mining equipment reached an agreement to receive nickel in exchange for mining equipment. The transaction is reported to involve 50 million pounds of primary nickel under the American producer price of $1.33 a pound. Merchant nickel now is in the area of $1.29 a pound, the newspaper says.

Major metals prices:

Copper—50¼ cents a pound, delivered; foreign 45.98 cents, nominal, New York.

Lead—14.00-14.30 cents a pound.

Zinc—17 cents a pound.

Aluminum—29 cents a pound, unalloyed ingots, delivered.

Antimony—59 cents a pound, bulk, (99.5 per cent), carlots, producer's plant.

Magnesium—37.25-38.00 cents a pound, ingot.

Manganese ore—63-68 cents a ton unit of 45.50 per cent.

Nickel—$1.33 a pound, electrolytic cathodes, Port Colborne, Ont.

Platinum—$120-125 an ounce.

Silver—$1.71⅛ a pound, New York.

Quicksilver—$215 a flask (76 pounds), New York.

Tungsten ore—$60.75-63.27 a short ton unit, duty extra.

Strike Costly

LONDON (Reuter) — A strike by coal miners, which for the last three weeks has paralysed Britain's mining industry, will have cost $140 million by the end of this week, the National Coal Board said Thursday. It added that some of the closed mines never will reopen.

TOP SALESMAN
Mayfair Realty Ltd.

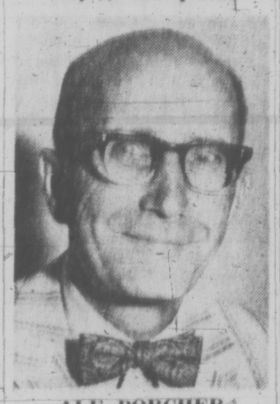

ALF PORCHER
a most hard won achievement in the industry is to be top salesman at Mayfair. The 14 representatives at Mayfair were chosen for their dedication to service and exceptional business acumen. "FOLLOWING THE CONSIDERED ADVICE OF A SUCCESSFUL BUSINESS PERSON WITH SOUND JUDGEMENT HAS ALWAYS LED TO CONTINUING PROSPERITY."
"Our man Alf" has been "SALESMAN OF THE YEAR" for 2 consecutive years and represents the ultimate in this select category. If you are interested in buying or selling a home or some land, Alf has just returned from a well earned holiday in Hawaii and is both eager and capable to help you with your real estate problems. Call him now and see the happy results. He's at Mayfair Realty in Woodward's Mayfair Shopping Centre. Telephone 386-2955.

Give Your Secretary A Wider Reach ...
PHILIPS
RADIO PAGING COMMUNICATIONS
She can reach out and contact you wherever you are. We have the Philips System for your plant . . . call for a demonstration today.
FRANK L. BOTT & CO. (VI) LTD.
Victoria, 1812 Cook St. 382-3812
Nanaimo, 10 Commercial St. 753-5122

DOCTORS ATTENTION!
A NEW UP-TO-DATE MEDICAL BUILDING NEAR ST. JOSEPH'S HOSPITAL IS PROPOSED FOR INVESTMENT OPPORTUNITY OR ADVANCE SPACE RESERVATION (1000 SQ. FT. OFFICES) CALL
JOHN BISHOP B. Sc.
REVENUE PROPERTY BROKER — REALTOR — APPRAISER
J. H. WHITTOME & CO. LTD.
ROYAL OAK BRANCH
479-1667 RES.: 656-2308

ANNOUNCING
Expansion Plans For The
Swiftsure Inn
(Formerly The Bel-Isle Motel)
Gerald L. Carter, Managing Director of the SWIFTSURE INN, is pleased to announce that architectural plans and engineering specifications have been completed for the expansion of the SWIFTSURE INN, designed to capture the spirit of the sea and ships. The theme and decor will be nautical, with a casual atmosphere.
The expansion embraces additional rooms and full hotel facilities.

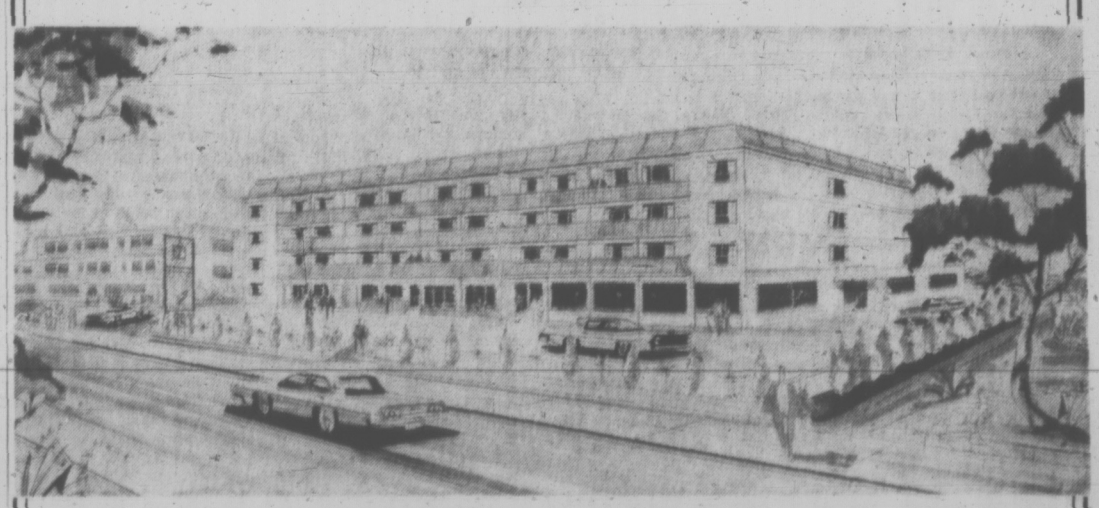

The SWIFTSURE INN (formerly the Bel-Isle) overlooks the Inner Harbour, next to the Parliament Buildings. Artist's concept shows expanded facilities on Belleville Street . . . Outdoor swimming pool has southern exposure behind main building.
*SWIFTSURE INN LTD. Registered Aug. 13, 1971

bill walker

Four Totals Above 1,100 Will Get Mawer to Trials

"Ten gold medals in one year is quite a feat." This was the penned message in regard to the forthcoming "athlete of year" selection, the honors to be bestowed at the Sports Celebrity Dinner on March 13.

It went on: ". . . and Dan is already working on his training program to make a strong bid to gain a berth on the Canadian Archery team which will go to Munich for the Olympics this summer."

It was above the signature of Fred Usher, 1971 captain of the Canadian team for the World Archery championships, and Fred wanted it made known that 18-year-old Dan Mawer deserved to be recognized. He is.

In brief, Dan, a high school student in Esquimalt, won just about everything he could win, sweeping the field in junior competition. Besides, and more important, he became the first junior archer in Canada to win his 1,100 FITA star.

Points are everything in the Olympic manner of archery standards. "It took me 15 years to reach that total," said Fred. "And he's got it already." To get to the Olympics Dan needs four such totals of over 1,100 points, and that will get him to Regina for the Olympic trials.

How tough is it? "There are only 11 people in Canada who have their first 1,100 star."

Ontario Ace Third in World Meet

If Dan has a good shot at it, he already is working on improving his chances. He is practicing two hours a day, at least, in his basement in the morning and at the indoor range; later, when weather permits, he will move to the outdoor range at Colwood.

And Canada isn't that far behind in world class archery, said Fred, who took the Canadian team to York, in England, last year. That's the historic site where the first Grand National championship was held in 1844. And Wayne Pullen of Dorchester, Ont., waved the flag high last year with a third place finish in the men's competition.

And as this is almost exactly the same competition as in the Olympics, Canada must rate. Particularly as Dorothy Lidstone, the former world's women's champion, turned ill in England and was unable to compete. She is being counted on for a medal. Another Victorian with a chance, says Usher, is Vi Muir, wife of a professional archer, Pete Muir. She has her 1,000 point pin, is working on her 1,100, and needs four totals of 1,050 to qualify for the final trials.

If Archery is an ancient sport, nobody is really certain either when it all began. Arrow heads have been found that suggest the antiquity goes back 20,000 years. But a Dr. Robert Elmer, in his book "Archery", says that perhaps the Aurignacians, a race which existed about 15,000 years ago, might have been the first archers.

Mongols First Mounted Archers

The bow and arrow are next discovered in Egypt, and that's why Persia lost that war. Their slingshots were no match for the arrow; and suddenly Egypt was a world power and no longer a puppet state of Persia. That mighty Mongol, the Genghis Khan, gets into the act, too. He was the first to make mounted archers of his troops. In England, for years, archery was compulsory, and that simple fact alone, probably saved the empire.

However, in the 15th century, gunpowder was discovered, and the bow and arrow lost its popularity as a weapon. The English, in an experiment, at the time of the Spanish invasion, equipped 10,000 troops with firearms, and the invaders eventually were repulsed.

If all the world loves a lover, it wasn't always so. And it was Ulysses, who in Greek Legend, if a great warrior, was also a jealous husband. He used the "C"-bow to slay the admirers of his wife, Penelope.

But that's all history. Now archery is a fun sport.

Meanwhile, having been advised of the dangers, if archery is your possible bent, drop in at Uplands Elementary, Monday nights (7-9:30 p.m.), and maybe you, too, can be another Dan Mawer.

Last year he numbered among his successes, the Island title; the Pacific target championship with record scores; the Canadian National title; the B.C. Junior in both target and field; the International invitational against seniors; and then, at Haney, he hit that magic figure of 1,100 FITA points.

To get to Regina, and hopefully to Munich, he needs to do it only three times more.

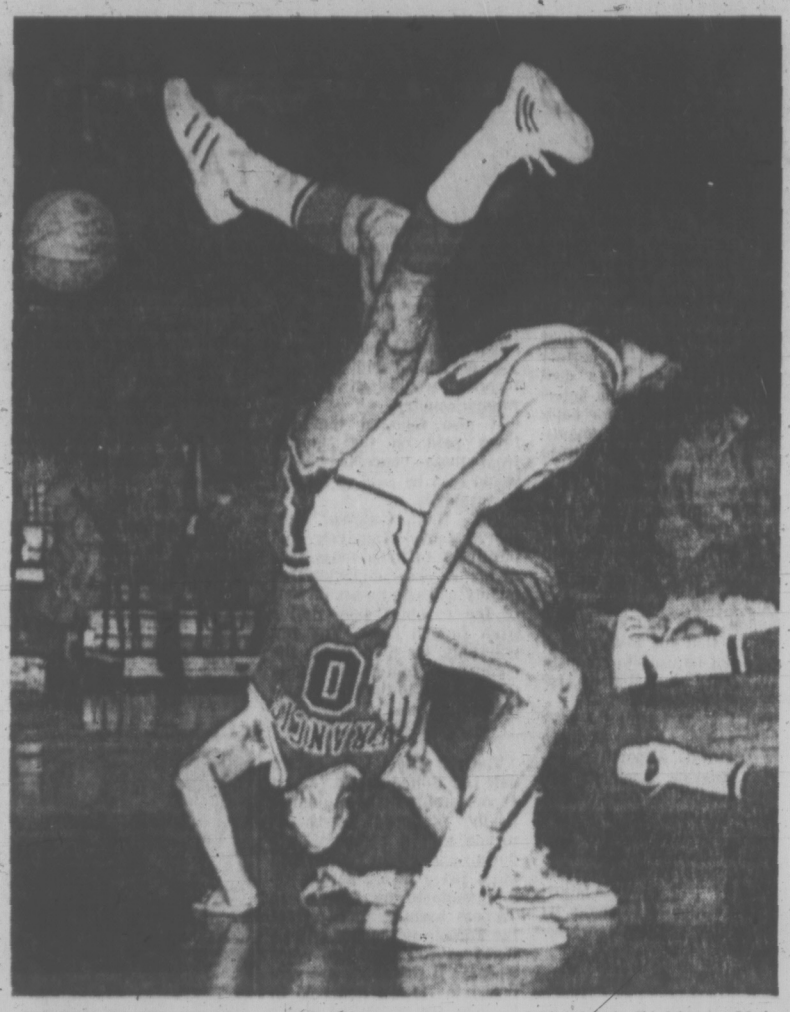

HEELS OVER HEAD was situation at this stage of collegiate basketball game Friday night in New York's Madison Square Garden as Bill Stevens of St. Francis flips over Lee Shulman of Fairleigh Dickinson University. Shulman was charged with foul on play in final period, which ended with Fairleigh Dickinson grabbing decision in 64-62 thriller.

Troubles by the Dozen For UVic Hoop Squads

Trouble added up to a dozen for both women's and men's basketball teams from the University of Victoria Friday night as they tangled with powerful Western Canada Intercollegiate Athletic Association rivals from the University of British Columbia.

Playing on their home court, each UVic squad bowed by a margin of 12 points in clashes with teams widely touted as contenders for national championships.

Thunderbirds ran up a 36-26 half-time advantage and survived UVic pressure in the second session to hand the Vikings a 75-63 defeat.

JAYVEES CLIPPED

In the women's game played earlier, the rugged Thunderettes had to work hard for a 21-17 lead at the intermission and then wore down the Vikettes in the late stages to wind up with a 54-42 victory.

It was also a sad day for UVic Jayvees, who were clipped 55-45 by UBC in a junior varsity men's contest.

Accurate outside shooting was a big weapon for the Thunderbirds in the second half, with Stan Calligari, who finished with 10 points, one of the slickest long-range snipers.

John Mills (18 points) was also a second-half power for the Birds, who got 17 points from Jack Hoy and 15 from clever Ron Thorsen.

Vikings were hampered in the second half when Tom Holmes ran into foul problems. Gord Hoshal paced the UVic point parade with 21 and Holmes notched 14.

Vikettes, who were aided by Lorna McHattie's 16-point effort and Yvonne Letellier's 10-point contribution, also suffered from strong outside shooting by their rivals in the second session.

Debbie Phelan and Terri McGovern each collected 12 points for the Thunderettes.

The teams will tangle again this evening, with the girls starting at 6:30 and the men due to clash at 8:30 on the UVic court.

HUSKIES TRIP CATS

In other WCIAA men's league games played Friday, two free throws in the dying seconds by Bill Lacy nailed down a 68-65 victory for Saskatchewan Huskies over Brandon Bobcats; Alberta Golden Bears trimmed the Pronghorns 58-43 at Lethbridge, and Regina Cougars scored a 94-87, home-court win over Winnipeg Wesmen.

Pronghorns were more successful in women's competition, tripping Alberta Pandas 47-35, and Cougarettes made it a two-victory night for Regina, downing Brandon Bobbies 74-57.

THUNDERBIRDS (75) — Rod Matheson 7, Darryl Giernes 4, Peter Herd 4, Stan Calligari 10, Jack Hoy 17, Ron Thorsen 15, John Mills 18, Doug Cripps, Bob Dixon, Bob Phillips.

VIKINGS (63) — Doug Walton, Tom Child 11, Gord Hoshal 21, Tom Holmes 14, Brent Mullins 7, Mike Bishop 9, Dave Wallace, John Campbell, Harry Hunter 1.

THUNDERETTES (54) — Lynne Wells 6, Lynda McCulloch 2, Bev Bland 2, Janice Gee 6, Joanne Sargent 6, Terri McGovern 12, Peggy Robinson, Wendy Grant 8, Heather Cranston, Debbie Phelan 12.

VIKETTES (42) — Mary Clarkson 7, Laury Atkinson 2, Rose Josui 5, Yvonne Letellier 10, Gail Carlson, Judy Pearson, Lynda Braun, Pam Henson, Dierdre Ogden 7, Lorna McHattie 16, Eva Van Wouw.

Meloche Blanks Punchless Leafs

By The Canadian Press

A little less than a month ago, Toronto Maple Leafs were comfortably ensconced in fourth place in the East division of the National Hockey League, 10 points ahead of Detroit Red Wings.

But since the beginning of the year, while the Red Wings have been coming on strong, the Leafs have been fading, showing little fire power and desire against their opponents.

Lack of fire power was again missing Friday night when California Golden Seals, with goalie Gilles Meloche recording his third shutout, blanked the Leafs 3-0, handing them their sixth straight loss, five of them coming since they started a seven-game road trip.

During their six-game losing streak, the Leafs have given up 21 goals while scoring only seven. Three of the games were shutouts.

The loss Friday night still left the Leafs in fourth place, one point ahead of the Red Wings. The Toronto team has another chance tonight to maintain that slim lead when it meets the Canucks in Vancouver.

COULD DROP

The Red Wings, meanwhile, are at home tonight to Los Angeles Kings, last-place team in the West Division and a Detroit win and Toronto loss will drop the Leafs into fifth place.

Toronto outshot the Golden Seals 30-23 Friday night but they could not get past Meloche, the Seals' rookie goalie.

Ivan Boldirev, Bobby Sheehan and Wayne Carleton scored for California with Boldirev's goal, the only one the Seals needed, coming at 14:30 of the first period on a short backhand shot.

The goal came when Carleton had the puck in the Leafs' zone and passed it to Paul Shmyr at the right of Jacques Plante, Toronto's goalie.

Toronto defenceman Brad Selwood, who went to check Shmyr, left Boldirev open and he took Shmyr's pass with his back to the net. Boldirev whirled and backhanded the puck past Plante.

NATIONAL SUMMARY

EAST DIVISION

	P	W	L	T	F	A	Pts
Boston	47	32	7	8	190	104	72
New York	46	31	8	7	208	104	69
Montreal	47	26	13	8	182	133	60
Toronto	49	20	19	10	132	135	50
Detroit	48	21	20	7	150	153	49
Vancouver	45	13	27	5	112	154	31
Buffalo	50	10	29	10	129	190	31

WEST DIVISION

	P	W	L	T	F	A	Pts
Chicago	47	32	10	5	156	85	69
Minnesota	48	26	15	7	130	105	59
California	51	16	25	10	145	190	42
St. Louis	48	17	24	7	135	156	41
Philadelphia	46	13	25	8	109	148	34
Pittsburgh	48	12	27	9	113	152	33
Los Angeles	50	13	33	4	114	196	30

Next games: Tonight — Toronto at Vancouver, St. Louis at Montreal, New York at Minnesota, Boston at Philadelphia, Los Angeles at Detroit, Chicago at Pittsburgh; Sunday — Minnesota at New York, California at Vancouver, St. Louis at Boston, Los Angeles at Buffalo, Pittsburgh at Philadelphia, Detroit at Chicago.

TORONTO 0, CALIFORNIA 3

FIRST PERIOD

1. California, Boldirev (9) (Shmyr, Carleton) 14:30.

Penalties — Dorey (T) 1:20; McKechnie (C) 15:32; Sittler (T) 18:16.

SECOND PERIOD

No scoring.

Penalties — Ley (T) and Carleton (C) (majors) 3:58.

THIRD PERIOD

2. California, Sheehan (18) (Shmyr, Croteau) 10:37.

3. California, Carleton (12) (Redmond, Boldirev) 14:11.

Penalty — Dorey (T) 14:25.

Stops:

Plante (T)	5	7	8—20
Meloche (C)	6	16	6—30

Attendance 7367.

sports

DOUG PEDEN - EDITOR

STRIKE HEADQUARTERS HAS THE HOCKEY FANS

VANCOUVER (CP) — There was no immediate indication today how long CBC technicians will be off the job in this city, or whether tonight's National Hockey League game between Vancouver Canucks and Toronto Maple Leafs will be televised as scheduled.

A spokesman for the striking National Association of Broadcast Employees and Technicians — which has been calling rotating strikes across the country — originally was quoted as stating flatly that the game would not be shown.

Later, however, the spokesman was quoted as saying the walkout here was of "indeterminate" length and that it was "possible" the game would not be televised.

Union officials are discussing their position.

The spokesman also said the walkout here was partly to protest the action of NABET headquarters in Montreal in issuing a press release saying the game would be shown. The Vancouver local apparently was not consulted on the decision.

Kings, Flyers Shuffle Eight

LOS ANGELES (AP) — Los Angeles Kings made the biggest trade in their five-year history Friday, acquiring Serge Bernier, Jim Johnson, Bill Lesuk and Larry Brown from Philadelphia Flyers in an eight-player National Hockey League deal.

The Flyers receive Eddie Joyal, Bill Flett, Ross Lonsberry and Jean Potvin in what amounts to a swap of complete lines plus one defenceman.

"We are very pleased because we're getting young, aggressive hockey players," said Kings coach Fred Glover, whose team is five points from fifth place in the NHL West Division, and 10 points from a fourth-place playoff berth.

"Johnson is the oldest of the four at 29," said Glover. "Bernier is a tough guy. Last week when we played Philadelphia, Bernier threw more body checks than anybody on the ice."

Brown and Potvin are defencemen; Johnson and Joyal, centres; Flett and Bernier, right wings, and Lesuk and Lonsberry, left wings.

All except Brown were expected to join their new teams last night, the Kings in Detroit where they play Saturday and the Flyers in Philadelphia. Brown, six-foot-one, and 180 pounds, is at his Brandon home recovering from mononucleosis and is expected to join the Kings by the end of the month.

Champs, Ali Win Easily

VANCOUVER (CP) — Both Canadian heavyweight champion George Chuvalo and Canadian welterweight champion Clyde Gray had little difficulty Friday night in retaining their championships.

Chuvalo, who has held his title since 1961, won over challenger Charlie Chase, who was unable to continue after the sixth round, while Gray recorded a fourth-round knockout over outclassed Lonnie States.

The 194¾-pound Chase broke his right hand in the fourth round and decided after continuing for two more three-minute sessions that it was futile to go on against the rugged Chuvalo, who weighed 225 pounds.

As the feature attraction, former heavyweight champion Muhammad Ali pounded two sparring partners, Tracy Summerville and Jeff Merritt, almost at will in two five-round exhibition bouts.

A total of 9,824 fans watched the fast-stepping Ali mesmerize his two opponents with his fancy footwork and crackling jabs. The former world champion, who fought under the name Cassius Clay, drew roars in his bout with Merritt by staging a mock knockdown.

Ali called for a fight with Chuvalo, saying "I won't retire until Chuvalo is knocked down."

Chuvalo kept that record intact in his skirmish with the 34-year-old Chase, although the challenger said afterwards he thought he was fighting his kind of fight.

Chase, who has frequently sparred with the Toronto champion, said he planned to have Chuvalo wear himself out in the early rounds and then step up the pace.

In the fourth round, the challenger said, he hit Chuvalo on the head "and the pain went up my arm like an electric shock." Chase continued for two more rounds, but said the pain was too much.

Chuvalo said he would like another chance against Ali, who defeated him in a heavyweight title fight in 1963.

Gray, who won the welterweight crown from Donato Paduano of Montreal last year, had little difficulty in disposing of States.

The champion, who fights out of Toronto, stalked the Windsor, N.S., challenger for the first three rounds before finally unloading in the fourth round.

He floored States twice before the end came at 1:39 of the fourth.

Torrid Bruins in Second; Pats Topple Wheat Kings

By The Canadian Press

New Westminster Bruins have finally made it into sole possession of second place in the Western Division of the Western Canada Hockey League.

The Bruins' 4-2 win over Saskatoon Blades Friday night lifted the coast club two points ahead of Edmonton Oil Kings and seven behind first-place Calgary Centennials.

But their current win streak of 17 games is still short of the WCHL record which the Bruins themselves established when they played out of Estevan, Sask.

In 1967 Estevan won its first 22 games of the season before losing 4-3 to Saskatoon.

And it was the first time in three seasons that any team other than Calgary or Edmonton held sole possession of the first two places in the Western Division.

In the only other game Friday, Regina Pats tripped Brandon Wheat Kings 7-4.

A crowd of 3,283, largest of the season in Saskatoon, saw goalie Terry Richardson of the Bruins shine in the New Westminster win. The Blades outshot New Westminster 36 to 29 but Richardson allowed only two to get by him.

Rookie centre Vic Mercredi paced the Bruins' attack with two goals and Bernie Lukowich and Lorne Henning added singles. They were the 30th goals of the season for both Lukowich and Henning.

In Regina before 1,829 fans, the Pats grabbed a 5-0 lead in the first period, highlighted by the performance of Glen Burdon who fired three goals and was credited with one assist.

Draft Pickings Look Slim

Times News Services

Buffalo Bills, leading off for the second time in four years, will probably select Notre Dame defensive end Walt Patulski as the No. 1 pick when the National Football League draft begins Tuesday.

Patulski, a 6-foot-6, 250-pounder who also could play defensive tackle, has been touted as the outstanding player available from what most scouts believe to be a lean crop of college seniors. The only thing that would change the Bills' situation would be a late trade.

Because of the lean crop, the draft is more of a guessing game than last year when quarterbacks Jim Plunkett, Archie Manning and Dan Pastorini were the first three picks as expected. But the way things stand the first round could look like this after seven teams have picked:

1. Buffalo—Patulski.
2. Cincinnati Bengals — Bobby Moore, Oregon running back-wide receiver, or Royce Smith, Georgia guard.
3. Chicago Bears — Lionel Antoine, Southern Illinois tackle.
4. St. Louis Cardinals — Mike Kadish, Notre Dame defensive tackle.
5. Denver Broncos — John Reaves, Florida quarterback.
6. Houston Oilers — Jerome Barkum, Jackson State wide receiver.
7. Green Bay Packers — Willie Buchanan, San Diego State defensive back, or Jerry Tagge, Nebraska quarterback.

★ ★ ★

Elsewhere and otherwise in sports . . .

IN HOCKEY, Chicago Black Hawks suffered a setback in court when a district court judge granted a preliminary injunction which forces the National League team to reduce the price of its programs from 75 cents to 50 cents . . . the U.S. justice department initiated the civil suit, charging that the price hike for the 1971-72 hockey season violated the economic stabilization program . . . forward Dean Prentice, 39, now playing with Minnesota North Stars, says he will retire after the end of this season, his 20th in the NHL . . .

Defenceman Terry Harper, a nine-year veteran with Montreal Canadiens, was sent home Friday by coach Scotty Bowman for reporting late for a morning workout . . . Harper arrived 10 minutes prior to the 10 a.m. workout, but Bowman has a rule that all players must report to the dressing room 30 minutes early . . . It was the second time this week the Regina native had missed the 9:30 a.m. deadline . . . "I didn't bother to ask him for a reason," Bowman said.

★ ★ ★

IN BASEBALL, Dick O'Connell, general manager of Boston Red Sox, said that new major league rules this year may mean some of the older, higher-salaried players will be out of jobs . . . The new rules require that players must be put on waivers nine days before they can be cut and if cut, must receive 30 days' pay . . . Also any player kept on a payroll as of May 15 must receive a full year's salary . . . It is the latter ruling, O'Connell said, that might cause some clubs to unload some of the question-mark, high-salaried players before the May 15 deadline . . . "I don't see any wholesale trading," O'Connell said, "but I think there will be much more than ever before . . . It makes you think twice. It will make many more high-salaried players available."

Fergy Drops Pay Figure

WICHITA, Kan. (AP) — Pitcher Ferguson Jenkins of Chicago Cubs revealed this week that his salary is $250,000 over a two-year period.

The tall right-hander from Chatham, Ont., made the disclosure at a dinner held by the Wichita Aeros, the Cubs American Association farm club.

"This has been kicked around for some time and I'll tell you the figure is $250,000 for two years," Jenkins said.

WESTERN SUMMARY

WESTERN DIVISION

	P	W	L	T	F	A	Pts
Calgary	42	32	9	1	191	101	65
New West.	44	29	15	0	192	142	58
Edmonton	42	27	13	2	196	158	56
Medicine Hat	45	23	21	1	215	209	47
VICTORIA	44	13	29	2	144	195	28
Vancouver	43	11	32	0	135	242	22

EASTERN DIVISION

	P	W	L	T	F	A	Pts
Regina	43	26	16	1	171	142	53
Brandon	44	24	20	0	212	194	48
Saskatoon	41	22	16	3	166	142	47
Flin Flon	48	18	30	0	169	218	36
Winnipeg	42	16	25	1	134	152	33
Swift Current	44	14	29	1	154	204	29

Next games: Tonight—Vancouver at Medicine Hat, Winnipeg at Flin Flon; Sunday — Winnipeg at Flin Flon, New Westminster at Medicine Hat, Vancouver at Regina, Saskatoon at Edmonton.

BRANDON 4, REGINA 7

Brandon—Wayne Coxworth, Donn McLaughlin, Grant Thomson, Ron Chipperfield; Regina—Glen Burdon 3, Scott Smith, Clark Gillies, Ken Marr, Mike Wanchek.

NEW WEST. 4, SASKATOON 2

New Westminster — Vic Mercredi 2, Bernie Lukowich, Lorne Henning; Saskatoon — Don McLeod, Ralph Klassen.

Evans Proves Point With Games Record

NEW YORK (AP) — "I had to prove to myself that I could beat Marty two times in a row," Olympian Lee Evans said. "That's something I've just never been able to do."

Evans did it Friday night before 16,550 fans at the Wanamaker-Millrose Games in Madison Square Garden and he did it convincingly.

Martin McGrady, the world record holder in the 600 yards at one minute 7.6 seconds, had beaten Evans in seven of nine races—although Evans, Olympic gold medallist in the 400 at Mexico City in 1968, had edged McGrady last week in San Francisco.

But McGrady didn't have a chance in this 600. Evans was second behind Tommie Turner as the third and final lap began with McGrady hot on his heels.

Then, with half a lap to go, Evans took off, passing Turner as did McGrady and holding off his arch-rival to win by four yards with a clocking of 1:09.9, clipping a tenth of a second off McGrady's two-year-old meet record. McGrady finished in 1:10.2.

SPORTS MENU

TONIGHT

BASKETBALL

8:30 p.m. — Men's Western Canada Intercollegiate Athletic Association, University of B.C. vs. University of Victoria, UVic gym.

6:30 p.m. — Women's WCIAA, UBC vs. UVic, UVic gym.

4:30 p.m. — Men's junior varsity exhibition, UBC vs. UVic, UVic gym.

HOCKEY

8 p.m. — Vancouver Island League, London Boxing Club vs. Chemainus, Chemainus.

SUNDAY

MOTOR SPORT

11 a.m. — Victoria Club Autocross, Ocean Cement gravel pit.

MEMORIAL ARENA
EXCITING JR. 'B' HOCKEY
VICTORIA CUBS
vs.
PORT ALBERNI
SATURDAY—8:30 P.M.
ADULTS 1.00
STUDENTS, O.A.P. .50

Wrestling Arena
Thurs., Feb. 3, 8:00 p.m.
CANADIAN TEAM TITLE
Lewin & L'Bear
(Challengers)
vs.
Kiniski & Brown
(Champions)
Morrow vs. Webster
McTavish vs. Villa
Foley vs. Mr. Ota
Tickets and Res. at ARENA BOX OFFICE — 384-1522
$1.50 - $2.00 - $2.50
Under 12, $1.00

Moe Stages Uphill Fight

NANAIMO — Two Victoria skips staged come-from-behind battles here Friday but only one finished up with a victory in the opening round of the Vancouver Island men's curling playoff.

Moe Hill, who last year skipped his squad to the Canadian police championship, twice overcame deficits before breaking away from a 5-5 deadlock after eight ends to fashion a 10-6 triumph over Port Alberni's John Hartt.

Pat Thompson, who had given up a three-ender to Duncan's Fred Duncan on the fourth end to drop behind at 4-2, moved ahead for the second time on the 10th, scoring one to grab a 6-5 advantage.

Then disaster struck the Victoria quartet. Duncan collected three points on the 11th and then ran Thompson out of rocks on the 12th to wind up with an 8-5 victory.

Another Victoria rink, skipped by Gary Leibel, also tumbled in the opening round as both Nanaimo squads in the event took advantage of home ice to post triumphs.

Leibel yielded three on the first end and never caught up as he was tripped 8-5 by Norm Theissen, who was supported by Jack Bates, Bill Rafter and Jack Taylor.

Ron Hungle, calling shots for Craig MacRae, Smokey Ahlstrom and Joe Manzini, got away to an even faster start. Hungle notched four on the opening end, added three on the fifth and went on to defeat Port Alberni veteran Jim Marasco 14-10.

Competition continued this afternoon in the double-loss elimination event with Hill going against Hungle and Theissen facing Duncan in the "A" section.

Playoff hopes will be erased for losers of today's "B" section matches, in which Thompson tackled Leibel and Marasco tangled with Hartt.

Opening-round scores:

F. Duncan (D)	010	300	010	03x—	8
P. Thompson (V)	101	020	100	10x—	6
G. Leibel (V)	001	003	010	00x—	5
N. Theissen (N)	310	110	101	00x—	8
R. Hungle (N)	401	031	020	201—	14
J. Marasco (PA)	010	300	202	020—	10
M. Hill (P)	011	020	102	102—	10
J. Hartt (PA)	100	201	010	010—	6

THREE DISTAFF RINKS CONTINUE IN PLAYOFF

VANCOUVER— Ethel Graham of Cloverdale had the job of waiting this afternoon as three rinks continued a playoff for the District One berth in the provincial women's curling final.

Mrs. Graham and Nanaimo's Karen Kaese, both with 2-1 records after two days of play in the district competition, went into today's three-way showdown along with Shelly Benton of Vancouver, who had a 1-1 mark.

Mrs. Kaese and Miss Benton tangled this afternoon with the winner to go against Mrs. Graham at 6 p.m. The eventual winner will advance to the B.C. final at Dawson Creek, next weekend.

In Friday morning's matches, Mrs. Kaese ousted Richmond's Lorna Katalin with an 11-3 victory while Miss Benton made a last-rock draw to edge Mrs. Graham 6-5.

In the only game Friday afternoon, Mrs. Graham counted three on the 10th end to nip Mrs. Kaese 10-9.

Murakami's the Name, And Golf Is His Game . . .

SAN DIEGO (AP) — Lee Trevino just made the cut. Jack Nicklaus was four shots off the pace. Billy Casper was in the middle of the pack.

And Takashi Murakami was leading the tournament.

The Japanese golfer, playing in only his second tournament in the United States, charged into a share of the lead midway through the $150,000 Andy Williams-San Diego Open Friday.

The 27-year-old Murakami, bidding to become the first Oriental ever to win on the United States pro circuit, chipped to four feet away and made a birdie on his final hole in the second round, posted a 69 and was tied at seven-under-par 137 with Hale Irwin and Australian Bruce Crampton.

"I'm so excited I haven't had time to think about leading," Murakami said through an interpreter.

Asked if he were surprised to be leading, Murakami replied: "I'm so surprised I don't believe it."

Crampton, veteran of 15 years on the tour, pitched in from 20 yards for an eagle three on the 18th hole for a 66 and his share of the top spot.

Irwin, a former University of Colorado football player and collegiate golf champion, was Crampton's playing partner. He put his second shot in a trap on the 18th, blasted out to four feet away and made the birdie putt to remain in a tie. He had a second-round 68.

Dale Douglass and Homero Blancas, each with a 69, were one stroke back at 138. Gene Littler, the first-round leader who slipped to a 73, veteran Paul Harney and Labron Harris followed at 139.

Five more players were at 140, with Nicklaus one of eight at 141.

George Knudson of Toronto shot a 74 for a 144 total and Gary Bowerman, also of Toronto, was one stroke back at 145. He carded 73 Friday.

Casper was well back at 143 and Trevino, still plagued with putting troubles, just got under the wire for the final two rounds with a 72 for 146— the cutoff figure.

Bruce Crampton	71-66	137
Hale Irwin	69-68	137
Takashi Murakami	68-69	137
Homero Blancas	69-69	138
Dale Douglass	69-69	138
Gene Littler	66-73	139
Labron Harris	71-68	139
Paul Harney	68-71	139
Phil Rodgers	69-71	140
Jack Montgomery	71-69	140
Larry Hinson	71-69	140
Bob Murphy	72-68	140
Gardner Dickinson	70-70	140
Jack Nicklaus	73-68	141
Dow Finsterwald	72-69	141
Charles Coody	72-69	141
Tony Jacklin	73-68	141
Bob Smith	71-70	141
Bobby Mitchell	71-70	141
Bert Yancey	73-68	141
Charles Sifford	71-70	141
Bob Charles	71-71	142
Frank Beard	77-67	142
Doug Sanders	71-71	142
Bill Brask	66-76	142
Hubert Green	72-70	142
Chuck Courtney	73-69	142
Jim Colbert	68-74	142
Grier Jones	73-69	142

GARY PLAYER'S GOLF CLASS: The value of notes

Celtics Revived in Overtime

By The Associated Press

For a while Boston Celtics were wondering whether lightning would strike twice within four days, but Jo Jo White and Dave Cowens took command.

The Celtics, who blew an 11-point fourth-period lead in losing at New York Tuesday night, squandered a 19-point advantage but rallied for a 122-116 overtime victory over the Knicks before 15,315 fans Friday night at Boston Garden.

Elsewhere, Los Angeles Lakers topped Houston Rockets 118-105, Milwaukee Bucks downed Philadelphia 76ers 127-118, Golden State Warriors edged Portland Trailblazers 105-102, Chicago Bulls whipped Phoenix Suns 116-102, Baltimore Bullets held off Cincinnati Cavaliers 132-124, Atlanta Hawks shot down Detroit Pistons 124-106 and Seattle SuperSonics overtook Buffalo Braves 104-93.

White, who blocked a last second shot by Earl Monroe in the fourth period, ending regulation time in a 109-109 tie, scored seven of his 26 points in overtime. He hit on two 25-foot shots as Boston broke out of a 114-114 deadlock.

John Havlicek of Boston led all scorers with 33 points.

The Lakers rallied from a 19-point first-half deficit to post their 43rd victory in 50 games and 20th in 23 at home.

Balanced scoring, headed by Gail Goodrich's 28 points and Jerry West's 27, plus solid rebounding by Wilt Chamberlain and Happy Hairston keyed the comeback as Los Angeles held the rockets to 41 second-half points. Houston's Elvin Hayes led all scorers with 33 points.

Oscar Robertson and Lucius Allen sparked a 9-2 surge that enabled Milwaukee to turn back Philadelphia after the 76ers had sliced a 12-point deficit to two with 3:09 remaining. Philly's Billy Cunningham led all scorers with 39 points while Kareem Abdul-Jabbar had 34 and Bob Dandridge 30 for the Bucks.

Squash Visitors In Action Today

Swatters from the Greater Victoria area had the stage to themselves Friday night as competition in the Pacific Northwest junior squash racquets championships started at the Racquet Club of Victoria.

Visiting contestants from several sections of Washington and the British Columbia mainland were scheduled to start this morning in the three-day tournament, which has attracted entries from more than 100 players.

Finals in all events are slated for Sunday afternoon.

Girls in the under-16 bracket were busy Friday night as Brenda Cameron trimmed Janice Noel 3-0, Frances Selina defeated Cathy Lightbody 3-1, Tina Wood topped Nina Bland 3-0 and Sandy Dowling downed Tina Parson 3-0.

In the girls' under-19 section, Gail Miller rolled to a 3-1 win over Kelly Shepherd.

Two 3-0 decisions were chalked up in the boys' under-15 event, Paul Monaghan beating Rens Davis and Geoff Gudewill clipping John Bland.

Dave Izard downed Mike Knowles 3-1 in the boys' under-13 division, where Dave Knowles, Russ Cowan and James Proctor all won their first-round matches by 3-0 counts.

STRAM SIGNED FOR 10 YEARS

KANSAS CITY (AP) — Hank Stram, who as head coach has led Kansas City Chiefs to a 104-56-8 record in 12 years, has signed a new 10-year contract.

The contract also gives him the additional title of vice-president of team operations, does not alter his responsibilities—coaching, signing players and scouting, team owner Lamar Hunt said Friday.

Lions Sign Peach Bowl Standout

VANCOUVER (CP) — British Columbia Lions, also-rans in the Western Football Conference last season, announced the signing Friday of Arizona State halfback Monroe Eley, the most valuable player in the 1971 Peach Bowl.

The six-foot-three, 210-pound Eley carried for 175 yards and two touchdowns in snow and mud at the Peach Bowl as the Sun Devils whipped Colorado State, 42-0.

In his sophomore year at Arizona State, he gained more yards (728) than any other sophomore back in the college's history and was the fourth ranked sophomore ground-gainer in the nation.

The 22-year-old halfback from Nashville, N.C., ranked second in rushing in the Western Athletic Conference with 92.4 yards a game. He had five games of 119 yards or better rushing.

Coach Eagle Keys of the Lions has been searching for a strong running-back to work alongside fullback Jim Evenson, leading rusher in the Canadian Football League, and he hopes Eley can fill the bill.

Bears' New Coach

CHICAGO (AP) — Abe Gibron, an assistant coach with Chicago Bears since 1965, signed a multi-year contract as the club's new head coach Thursday. He replaces Jim Dooley, who was fired after the Bears lost their five final games of the 1971 National Football League season.

Norsemen Tie Boxers On Last-Minute Tally

University of Victoria Norsemen went down to the dying seconds before saving Uvic squads from a double defeat in exhibition hockey games played Friday night at Esquimalt Sports Centre.

UVic Vikings stumbled to a 3-1 defeat at the hands of Chemainus Blues, who were making their first appearance of the season at the Esquimalt arena.

Norsemen appeared headed for the same fate until they pulled goaltender Greg Larsen in favor of an extra attacker in the final minute.

The strategy paid a dividend as Darryl DeWynter fired his second goal of the game with 15 seconds remaining to give the Norsemen a 3-3 tie with London Boxing Club.

Kevin DeWynter notched the other Norsemen tally and Bill Knezacky, Russ Joyal and Doug Boyer counted for the Boxers.

Chemainus got tallies from George Ross, Dave Fedun and Rick Adams, while the oone Viking marksman was Terry Oscarson.

BOWLER OF WEEK

Sizzling series of 968 earned Jack Scott top placing in the men's fivepin section of Times Bowler-of-the-Week competition. Jack rolled his impressive scores of 293, 346 and 329 in Classic League at Gibson's Bowladrome to qualify for ninth annual Bowler-of-the-Year rolloffs in April.

Cardinals Sign Steve Worster

ST. LOUIS (CP-AP) — Steve Worster, former all-America from Texas who was waived through the Canadian Football League after his arrest on a marijuana charge, has been signed by St. Louis Cardinals of the National Football League. Worster, a fullback, pleaded guilty to charges of possession and was fined $100.

Special deals for homeowners at Associates

If you're buying your house, you're eligible for a special Homeowner Loan at Associates any time you need cash.

That means we may be able to give you a better deal. Lower rates . . . or longer terms . . . or even both.

The amount you can borrow is limited only by the equity you have in your home. $5,000, $10,000, maybe $25,000 or more.

So if you have high-interest debts outstanding, or if you need cash for a second car, a boat, or any other good reason, talk to Associates about a low-interest Homeowner Loan. See how much better off you'll be—long-term.

THE ASSOCIATES

895 Fort Street 388-5495
17 Cadillac Ave. 385-6725

ASSOCIATES REALTY CREDIT LIMITED

NO MONEY TILL APRIL
HONDA
NEXT RED LION
PEARSON

Come In Today
DON'T MONKEY AROUND WITH YOUR
INCOME TAX
Monkeying around with your tax return can cost you money. Let H & R Block prepare, check and guarantee your return for accuracy. You'll go ape when you see how fast, easy and inexpensive it is at H & R Block.
COMPLETE RETURNS $5 up
AS FEATURED IN LIFE
GUARANTEE
We guarantee accurate preparation of every tax return. If we make any errors that cost you any penalty or interest, we will pay the penalty or interest.
H&R BLOCK (CANADA) LTD.
Canada's Largest Tax Office with over 5,000 Offices in North America.
2651 DOUGLAS ST.
1826 OAK BAY AVE.
(at Bank St.)
Now 2 Offices to Serve Victoria Better.
WEEKDAYS 9-9 SATURDAY 9-5
386-0012
No Appointment Necessary

One HOUR
"MARTINIZING"
CERTIFIES
THE MOST IN DRY CLEANING
Fresh as a Flower—
IN JUST ONE HOUR!

Special
LOW PRICE
YOU SAVE MORE!
MID-WINTER TUNE-UP NOW!
HERE'S WHAT WE DO . . .
- Test compression
- Clean and adjust spark plugs
- Inspect ignition points
- Electronically test engine
- Test ignition wiring
- Test anti-freeze
- Check battery—clean terminals
- Inspect air filter
- Inspect and adjust belts
- Adjust carburetor linkage
- Lubricate heat riser valve

FREE brake lining inspection ALL MAKES
FREE exhaust inspection JAN. ONLY
SPECIAL
$8.95 4 cyl. $9.95 6 cyl. $12.95 8 cyl (Parts Extra)
PLIMLEY ON YATES 382-9121

SIMPSONS-SEARS
Allstate Truck Tires

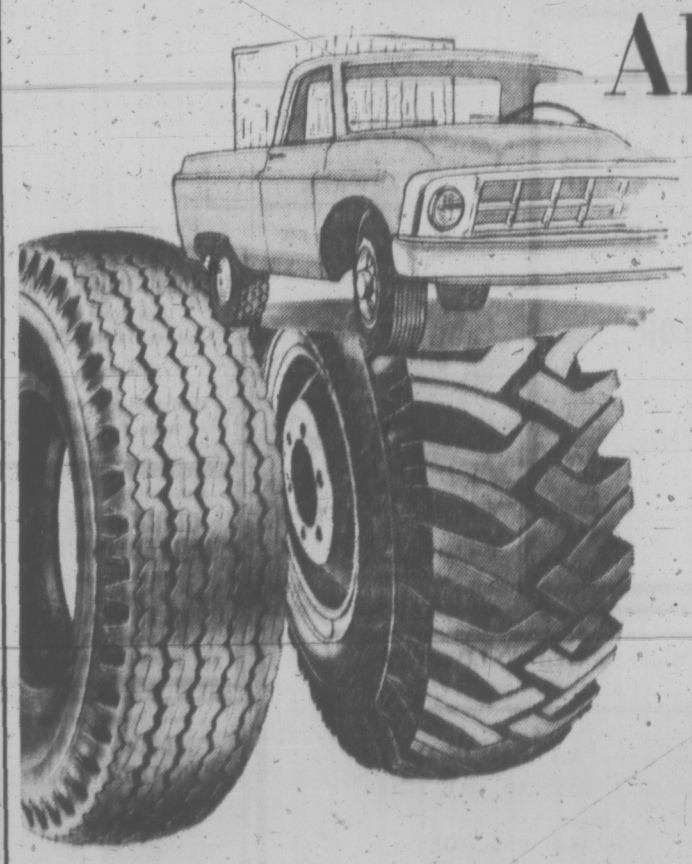

Allstate "Super Express" Tires for Long, Safe Mileage

6.70-15 Tubeless Installed 32.50 Ea.

The Super Express is Allstate's deluxe truck tire for long mileage and safety, due to its First Line construction and long-wearing, rugged nylon cord.

Size	Ply Rated	Installed*
6.70-15	6-ply tubeless	32.50
6.50-16	6-ply tubeless	33.50
7.00-15	6-ply tube type	36.50
7.00-16	6-ply tube type	37.50
7.50-16	8-ply tube type	46.50

Tough, "Traction Grip" Allstate Truck Tires

6.70-15 Tubeless Installed 29.95 Ea.

Allstate Traction Grip Truck Tires get you through the toughest road conditions. They feature self-cleaning traction treads and a rugged nylon cord body. See them now at Simpsons-Sears.

Size	Ply Rated	Installed*
8.00-16.5	8-ply tubeless	41.95
6.70-15	6-ply tubeless	29.95
6.50-16	6-ply tubeless	32.95
7.00-15	6-ply tube type	36.95
7.00-16	6-ply tube type	37.95
7.50-17	8-ply tube type	47.95

Limited quantities in some sizes.

* Tires Installed on Split Rim Wheels . . . $2 ea. extra.

Simpsons-Sears: Tires, 2nd floor, and Automotive Centre (95). Phone Enquiries: 382-9111.

Simpsons-Sears, Hillside: 3190 Shelbourne Street, Lots of Free Parking . . . No Tickets, No Time Limit. (3-48)

PERSPECTIVES AND PREJUDICES

Religion Must Answer Questions of Purpose

By Rev. J. A. DAVIDSON

Some time ago I saw a man having an interesting experience in frustration at one of those coin-operated coffee dispensers. He put his coin in the slot and pressed all the buttons that had to be pressed for him to get his coffee delivered as he desired it. A little light flashed; the inner machinery purred.

The coffee came down the spout. And when the coffee stopped coming, a paper cup suddenly popped into place. For his dime the man got an empty cup.

When coffee-dispensers behave in that way, and they do occasionally, they illustrate the way life sometimes seems to be treating us. We sometimes think that we are getting something of value, something we are entitled to, something that will help us to joy and satisfaction and fulfilment — and we end up with only an empty cup.

We all find feelings of emptiness intolerable. We all recognize the force of the contention of psychiatrists and psychologists today that one of the man's basic needs and motivations is in the quest for the meaning in life.

Religion, whatever other purposes it may have, in man's life, must be relevant to that quest. Faith, whatever other dimensions it may have, is a basic trust in the meaningfulness of human existence.

Sigmund Freud once said this: "Only religion is able to answer the question of the purpose of life." That is an important statement from a man who was not at all inclined to say favorable things about religion. Freud did teach that religion can play a healing role in man's life — although he held that generally it doesn't.

I find it significant today, when conventional, institutional religion seems in serious decline, that many people are seeking, almost instinctively, a sense of life's meaningfulness in religious ways — in various adaptations from oriental religions; in making religions out of political ideologies and aesthetic involvements; in trying to fabricate new, comforting, made-to-measure philosophies of life.

The widespread, anxious confusion of people today, confusion about life's meanings and purposes, provides the fundamental challenge faced by church and synagogue and other religious institutions today.

And too often our religious institutions seem to be sending their redeeming resources down the drain and offering the thirsty only empty cups.

Religion today must explicate with great clarity its special resources which can help persons to awareness of life's essential goodness. There is, of course, much more that religion must do — but if it fails here it will fail everywhere.

Prisoner Leave System Revised After Escape

OTTAWA (UPI) — The Canadian Penitentiary Service has revised its guidelines for granting inmates temporary absences, making it more difficult for those serving life sentences to gain a temporary absence. The Solicitor-General's office announced Friday.

The announcement followed the escape of Yves Geoffroy from Montreal's St. Vincent de Paul Penitentiary Christmas Eve. Geoffroy, who had been convicted of manslaughter, was granted a temporary leave to marry. He never returned to the prison and authorities are still searching for him.

After the escape, Solicitor-General Jean Pierre Goyer told newsmen he had instructed his officials "to refine the screening process for certain types of cases" requesting temporary absences from prison.

The new guidelines state that "temporary leave without escort will not be considered until at least six months of sentence have been served except in cases of those serving life sentences, habitual criminals, those classified as dangerous sexual offenders and people known by police to be connected with organized crime, where three years of sentence must have been served before they are even eligible for temporary leave with escort."

Geoffroy had only served 14 months of his life sentence when he was allowed to leave the prison unescorted. Goyer said under the circumstances — that Geoffroy had been permitted out of prison to consumate his marriage — no escort had been assigned to him.

Special consideration will be given to inmates who request an absence as a result of specific circumstances, such as serious illness or a death in the family, said Paul Faguy, commissioner of the penitentiaries.

Faguy also said that there would be discussions with the provincial attorney-general on the legal implications of any marriage by an inmate. Geoffroy, who killed his wife, married a woman who was a key witness in his trial thus giving her the option not to testify in any further appeals of the case.

Move Houses

FERNIE (CP) — Kaiser Resources Ltd. is initiating moves to relocate five houses because of the danger of mudslides. A spokesman for Kaiser, which employs many of Fernie's residents in its nearby coal mines, said an agreement is anticipated between Kaiser, Dawson Development, which built the houses, and Compass Properties, which developed the land. Cost of moving the

City and District Churches

LUTHERAN

GRACE LUTHERAN CHURCH (LCA)
1275 Fort St.
(Across from Central Junior High)
Pastor: Rev. David H. Metzger
Church Phone: 383-5356
Organist: Mr. John Bergbusch
9:00 a.m.—The Early Service
10:00 a.m.—Sunday Church School
11:00 a.m.—The Service
Bible Study: Wednesday, 10:00 a.m.
O Come Let Us Worship The Lord!

LUTHERAN CHURCH OF THE CROSS
Cedar Hill and Cedar Hill Crossroad
Alfred J. C. Johnson, pastor, 477-5531
10:00 a.m.—Divine Worship Service.
11:00 a.m.—Sunday School and Bible Class.
The Church Where Families Worship Together
Evangelical Lutheran Church of Canada (E.L.C.C.—formerly A.L.C.)
Visitors Welcome

HOPE LUTHERAN CHURCH
MISSOURI SYNOD
1924 Carrick St. at Dean Ave.
The Rev. L. M. Carlson, pastor, 592-2368
Sunday School and Bible Class 9:45 a.m.
Worship Service 11:00 a.m.
A Church of "The Lutheran Hour" and "This Is the Life"

REDEEMER LUTHERAN CHURCH
Missouri Synod
Jenkins and Jacklin — Colwood
Langford Area
11:00 a.m. — Morning Worship

PEACE LUTHERAN CHURCH
2256 Weiler Ave. — Sidney
9:00 a.m. — Morning Worship
A. Frederick Otke, Pastor — 478-4480

CHRIST LUTHERAN CHURCH OF THE REFORMATION
Worshipping at McCall's Chapel
Johnson and Vancouver Streets
Victoria, B.C.
Pastor R. C. Nast
Worship and Sunday School at 10:00 a.m.

GOOD SHEPHERD LUTHERAN CHURCH
2815 Cedar Hill Road
Rev. Fred Knebel, Pastor
658-8043
10 a.m.—English Service
11 a.m.—German Service
11 a.m.—Sunday School
Western Canada Synod, L.C.A.

UNITARIAN CHURCH OF VICTORIA
106 Superior Street
First The Grub, Then The Morality
Dr. Rod Symington and Mrs. Jean MacIntyre
One service only, 10:30 a.m.

OPEN DOOR SPIRITUALIST CHURCH
1600 Cook
Sunday, 7 p.m. Wednesday, 8 p.m.
Mr. R. Harris, Healing
ATTEND THE FRIENDLY CHURCH

CHURCH OF CHRIST
CHURCH OF CHRIST
3460 Shelbourne St.
Bible Classes, 9:45 a.m.
Morning Worship, 11:00 a.m.
Evening Worship, 7:00 p.m.
479-4819 — 477-6459

SOCIETY OF FRIENDS
SOCIETY OF FRIENDS
(Quakers)
MEETING FOR WORSHIP
SUNDAY, 11 A.M.
VISITORS WELCOME
1831 FERN STREET

MENNONITE
SAANICH COMMUNITY CHURCH
Meets on
SUNDAY, 10:30 a.m. at the
GORDON HEAD RECREATIONAL CENTRE
1744 Feltham
477-8111 — 477-5012

GOSPEL

ROSS BAY GOSPEL HALL
Corner of May and Joseph Streets
Sunday:
9:30 a.m.—Worship and Breaking of Bread
11:30 a.m.—Sunday School and family Bible Hour. Speaker: Mr. Lawrence Wallace
7:00 p.m.—Gospel Meeting. Speakers: Mr. O. Horton and Mr. J. Scultz.
Tuesday:
8:00 p.m.—Prayer and Ministry. Speaker: Dr. Roger Cocking.

WESTVIEW GOSPEL CHAPEL
315 Brunswick Pl.
(Trans Canada Hwy. at Tillicum)
Sunday:
9:30 a.m.—The Lord's Supper
11:30 a.m.—Sunday School and Bible Classes
7:00 p.m.—Gospel Service. Speaker: Mr. D. Reif
Wednesday
7:45—Prayer and Ministry

OAKLANDS CHAPEL
Fernwood and Cedar Hill Rd.
Sunday:
9:30 a.m.—The Lord's Supper
11:15 a.m.—Sunday School and Family Bible Hour. Speaker: Dr. J. M. Houston of Vancouver.
7:00 p.m.—Evening Service. Speaker: Dr. J. M. Houston.
Thursday:
8:00 p.m.—Prayer and Bible Study

VICTORIA GOSPEL CHAPEL
935 Pandora Avenue
Sunday
9:30 a.m.—The Lord's Supper
11:15 a.m.—Sunday school and family Bible hour. Speaker: Dr. Roger Cocking
7:00 p.m.—Gospel meeting. Speaker: Dr. Roger Cocking
Wednesday
8:00 p.m.—Prayer and Bible study

GREEK ORTHODOX

UKRAINIAN GREEK ORTHODOX CHURCH OF ST. GEORGE
Church Service will be held
Jan. 30, at 10:00 a.m.
1842 Oak Bay Ave.

EVANGELICAL FREE CHURCH

PARKDALE EVAN. FREE CHURCH
3281 Harriet Road — 382-7331
SUNDAY
Sunday School—10:00 a.m.
Morning Worship—11:00 a.m.
Evening Worship—7:00 p.m.
Pastor, Carl Klassen
479-4431 — 384-3646

UNITED SERVICES

Esquimalt United Church
Admirals at Lyall
Minister: Interim Supply
11:00 a.m.
Combined Service and Annual Meeting

A Warm Welcome for You at
GORDON HEAD UNITED CHURCH
4576 Torquay Drive
9:45 a.m.
"BREAK THROUGH"
7:00 p.m.—Youth Group
Rev. Franck Patterson, 477-6505

A Warm Welcome for You at
CORDOVA BAY UNITED CHURCH
5168 Cordova Bay Rd.
11:00 a.m.
"BREAK IN"
7:00 p.m.—Youth Group
Rev. Franck Patterson, 477-6505

GOSWORTH ROAD COMMUNITY CHURCH
2845 Gosworth Road
9:45 a.m.—Sunday School
11:00 a.m.—Morning Worship
7:00 p.m.—Gospel Service
Pastor Robert Young

CHRISTIAN SCIENCE
First Church of Christ, Scientist
(A branch of The Mother Church, The First Church of Christ, Scientist, in Boston, Massachusetts)
Chambers Street and Pandora Avenue
Elevator Available
SUNDAY SERVICE
9:30 and 11:00 a.m.
Subject:
"LOVE"
Sunday School—9:30, 11 a.m.
Testimony Meeting Wed., 8 p.m.
FREE PUBLIC READING ROOM AND LENDING LIBRARY
1210 BROAD STREET
ALL ARE WELCOME
Christian Science Radio Series
"THE TRUTH THAT HEALS"
Sunday 8:45 a.m.
CFMS 99.5 mgs. Chan. 12 Cable ision

NAZARENE
2371 Quadra Street
Rev. W. F. Bahan, Th.B., B.A., Pastor
Sunday Services:
Sunday School—9:45 a.m.
Morning Worship—11:00 a.m.
Evening Worship—7:00 p.m.

THE SALVATION ARMY
Citadel Corps—757 Pandora Avenue
Major & Mrs. Don McMillan
11:00 a.m.—Holiness Meeting
7:00 p.m.—Salvation Meeting
9:45 a.m.—Sunday School and Bible Class
Guests: Major and Mrs. Russell Lewis, Vancouver B.C.

THE CHURCH OF OUR LORD
Humboldt at Blanshard Street
11:00 a.m.—Morning Prayer and Sermon
7:30 p.m.—Evensong
Bishop Dennys A. G. Bankhead, M.A., D.D.
Visitors Cordially Invited.
THE REFORMED EPISCOPAL CHURCH

VICTORIA TEMPLE
SHELBOURNE at KINGS
Non-Denominational
A SOUL HEALING MESSAGE
ORIGINAL CHRISTIAN DOCTRINE
Sunday Services: 11 a.m., 7:30 p.m.
Early Morning Prayers: 7:30 a.m.
Adventures in LIVING
Every Wednesday Evening at 8 o'Clock

CHRISTADELPHIAN
(Lake Hill Women's Inst.)
Sunday School—9:30 a.m.
11:00 a.m.
Breaking of Bread
Lecture D.V.
7:30 p.m.
THE DESTINY OF THE EARTH
C. Snobelen

BAHA'I
"... the present day order will be rolled up and a new one spread out in it's stead."
386-9469 385-8131

CHRISTIAN REFORMED
661 Agnes Street
WORSHIP SERVICES
11:00 a.m. and 7:00 p.m.
SUNDAY SCHOOL
at 10 and 11 a.m.
Minister: Rev. Peter Wm. De Bruyne

FIRST BAPTIST CHURCH
Quadra at Mason
Minister, Rev. John A. Watson, B.A., B.D.
Organist and Director of Music: J. E. Tunstall
GUEST SPEAKER:
DR. JOHN F. KEITH
General Secretary of the Canadian Baptist Overseas Mission Board
FAMILY NIGHT
WEDNESDAY 6-8 P.M.

ST. DAVID
BY-THE-SEA
5182 Cordova Bay Road
10:30 A.M.
THE WINDS OF GOD
a youth folk-mass
Monday, 7:30 p.m.
Annual Church Meeting

KNOX
PRESBYTERIAN CHURCH
3964 Richmond Avenue
11:00
"OUT INTO THE WORLD"
Church School — 11 — All Depts.
Coffee Hour—12 Noon—Fellowship
Rev. Alan M. Beaton, B.A.

TRINITY
PRESBYTERIAN CHURCH
2964 Tillicum at Walter
Minister: Rev. Gilbert D. Smith, M.A.
11:00—"THE RAINBOW ROUND THE THRONE"

St. Andrew's Presbyterian Church
Downtown—Douglas at Broughton
9:45 a.m.—"The Necessity of Effort" Bible Study
11 a.m.—"God in the Dock"
7 p.m.—"Give Me That Book!"
Rev. Bruce Molloy at all Services

EMMANUEL BAPTIST CHURCH
2121 CEDAR HILL CROSSROAD
Pastor: Rev. Norman K. Archer, B.D., A.L.B.C.
Lay Minister: Mr. Karl Janzen
9:30 a.m. Family Service
11:00 a.m. Morning Worship
FIRST PETER (4)
"YES, YOU FIT IN TOO!"
7:00 p.m.—Evening Worship
SPECIAL GUEST SPEAKER:
DR. JOHN KEITH
General Secretary, Canadian Baptist Overseas Missions

CENTRAL BAPTIST CHURCH
833 Pandora Avenue Pastor, Rev. R. D. Holmes, B.Th.
"We Preach Christ Crucified, Risen and Coming Again"
9:45 a.m.—Family Bible School for every age
11:00 a.m.—PIONEER GIRLS SERVICE
7 P.M.
A FEDERAL CASE FOR ARBITRATION
Wednesday, 7:30 P.M.
Prayer, Praise and Bible Study
"The church that is large enough to serve you and small enough to know you."

Trinity Christian Centre
Corner of Raynor and Fullerton. Phone 383-6431
Pastors HARALD BREDESEN
MATHEW GEE
Sunday, 9:45 a.m.—Sunday School for all ages
11:00 a.m. Morning Worship
7:00 p.m. Charismatic Vesper Service
Tuesday 7:30 p.m. Body Ministry Service
Wed., Thurs. and Friday—7:30 p.m. Teaching Ministry

North Douglas Pentecostal Tabernacle
Douglas at Canterbury
ANNUAL MISSIONARY CONVENTION
TONIGHT
8:00 p.m.—MISS RAE GARDEN, Kenya
REV. and MRS. J. H. DELPORT, South Africa
TOMORROW
11:00 a.m.—REV. and MRS. H. KERR, Argentina
7:00 p.m.—REV. CLYDE WILLIAMSON, Quebec Outreach
Pastor, Rev. Harold Pendray
EVERYBODY WELCOME

BRITISH ISRAEL WORLD FEDERATION (Canada)
Public Meeting in the Dominion Hotel, Yates St., Sunday Afternoon, Jan. 30th at 3 p.m.
Mr. Leslie McDonald,
"The Horsemen of Zechariah"
Radio Broadcast every Sunday 10 a.m. and 10:15 a.m., K.A.R.I. (550)

VICTORIA TRUTH CENTRE
Science of Thought
Dr. Emma M. Smiley — 1201 Fort Street
11:00 a.m. — "I Will Remember Their Sins No More"
7:30 P.M.
"WHICH RESURRECTION"
11 a.m.—The children's church of the Golden Key and the young people's society.
LIVE LIFE LOVINGLY
All young people and children are lovingly invited to attend the children's church, where they will be taught the principles of creative thinking and constructive living.

APOSTOLIC 477-6070 382-7833
2303 Dowler Place (Queens and Blanshard)
JOHN DALTON FRANCIS PREACHING
7 p.m. Message of the Miracles of the Master" (No. 2 in series)
9:45 a.m.—Christian Education
11 a.m.—"HIS IMAGE"—group of 7
TUES. 7:30 p.m. "CREATION TO CANAAN"—O. T. Survey —Authorized E.T.T.A. credit course with text and 3M visuals. A people's study.

TONITE at 7:30
SING OUT
Apostolic Church — 2303 Dowler Place (Queen's at Blanshard) 477-6070.

CANADIAN BIBLE SOCIETY
Victoria Branch — Annual Rally
Film: "THE FINEST GOLD"
St. John's Anglican Church
Monday — Feb. 7th — 8 p.m.
Missionary Speakers — Annual Reports
Inspiration
Sidney Rally: Feb. 9th St. Pauls United Church at 7:30.
Malaview and 5th St.

Glad Tidings Pentecostal Church
Watch "FAITH TO LIVE BY"
CHEK — Channel 6, Sunday, 2 p.m.
11:00 a.m.—"A CLEAN HEART"
7:00 p.m.—"SIGN OF OUR TIMES"
—Ready for Rapture?
YOU ARE WELCOME
342 NORTH PARK STREET, VICTORIA
Pastors: Paul Hawkes and D. L. Ball

FIRST UNITED
Quadra at Balmoral
Minister-in-Charge: Rev. R. A. Faris
Choir Director: Mr. W. B. Gregory
Organist: Miss Mary Chard
11:00 a.m.
"BEWARE OF SNOWSLIDES"
Rev. Dr. J. Scott Leith
7:30 p.m.
IN THE YOUTH ROOM
Music With "THE CONNECTORS"
"HEADS OR TAILS"
Rev. R. A. Faris

METROPOLITAN UNITED CHURCH
Pandora at Quadra Street
"For a Closer Walk With God"
11:00 a.m.
"MATURING FAITH"
Dr. A. E. King
7:30 p.m.
OLD-FASHIONED HYMN SING
Rev. E. Laura Butler
9:30 a.m.—Teen Breakfast Fellowship
11:00 a.m.—Church School

CENTENNIAL UNITED CHURCH
Gorge Rd. at David St. (Opposite Colony Motor Inn)
Minister—Rev. John Travis
11:00 a.m.
"WHAT DISTURBS THE CHURCH?"
Guest Preacher: The Right Rev. Dr. A. B. B. Moore, Moderator of the United Church of Canada
Assisted by the Minister and The Rev. Cecil Whitmore
Organist and Director of Music: Ian B. Westmacott, A.R.C.T.

ST. AIDAN'S UNITED CHURCH
Richmond at Cedar Hill X Road
University Area Church
Minister: Rev. J. Rae Allan
Director of Music: Mrs. Vera Barclay
9:30 and 11:00 a.m.
Morning Worship
Nursery Provided
Sunday School Classes 9:30 and 11:00 a.m.

Oak Bay United Church
Mitchell and Granite
Rev. Alexander Calder
Rev. D. B. Spurling, D.D.
ORGANIST—R. W. Kroeger
Youth Leader—R. Fuller
10:00 a.m.
Sunday School and Nursery
MORNING SERVICE
JUSTICE
7:30 KAIROS AND HI C.

FAIRFIELD UNITED CHURCH
Corner of Moss and Fairfield Road
Minister: Rev. H. W. Kerley, Ph. D.
Organist: I. A. N. Beadle, Mus. D.
11:00 a.m.
"THE STATE OF THE CHURCH"

Belmont Ave. United
Belmont Ave. at Pembroke St.
Rev. Murray Henderson B.A.
"I BELIEVE IN GOD"
11:00—Church School, Infants through 15
7:00 p.m.—Young Peoples
"A Friendly Community Church"

CADBORO BAY UNITED CHURCH
2625 Arbutus Road
Morning Worship, 10:00 a.m.
Minister: Rev. Bob McLaren, B.D.

JAMES BAY UNITED
Corner Michigan and Menzies
11:00 a.m.
Morning Worship and Sunday School
Rev. K. M. Wood
Serving the James Bay Community

ANGLICAN SERVICES

ST. PETER'S
St. Peter's Road at 3955 Quadra
8:30 a.m.—Holy Communion
10:30 a.m.—Family Service of Choral Eucharist
1:30 p.m.—Confirmation Class
Wednesday, 10:30 a.m. Eucharist
Rev. E. W. S. Gilberth, CD, BA, BD

ST. ALBAN'S
Ryan at Belmont
SUNDAY, JAN. 30th
8:00 a.m.—Holy Communion
11:00 a.m.—Mattins
7:30 p.m.—Evensong
Wed., 9:30 a.m.—Holy Communion
The Rev. F. W. Hayes

ST. PAUL'S
1379 Esquimalt Road
8:30 a.m.—Eucharist
10:30 a.m.—Eucharist
Nursery and Church School
Canon G. H. Greenhalgh

ANGLICAN SERVICES
Septuagesima

Christ Church Cathedral
Rockland and Quadra
8:00 a.m.—Holy Communion
9:30 a.m.—Family Eucharist (Nursery facilities)
Sermon:
The Rev. E. Furcha, Ph.D.
Vancouver School of Theology
11:00 a.m.—Sung Eucharist
Sermon:
The Rev. E. Furcha, Ph.D.
4:00 p.m.—Choral Evensong
5:15 p.m.—Family Eucharist
Instruction:
The Rev. Walter Donald
7:30 p.m.—Evensong
Sermon:
The Rev. Canon C. H. Butler
Weekdays
Mattins 9:00
Evensong 5:15
Holy Communion:
Tuesday 11:00
Wednesday 12:15
Thursday 7:00

ST. JOHN'S
QUADRA AT MASON
SEPTUAGESIMA
8:00 a.m.—Holy Communion
9:30 a.m.—Family Service and Church School
11:00 a.m. — Mattins
Sermon: Canon Grahame Baker
(Nursery facilities at 9:30 and 11:00 a.m.)
4:00—Choral Evensong
Thursday 10:30—Holy Communion

ST. MARY'S
ELGIN ROAD
The Parish Church of Oak Bay
The Ven. Hywel J. Jones, L.Th.
Rector
8:30 a.m.—Holy Communion
9:30 a.m.—Family Eucharist (Nursery Facilities)
11:00 a.m.—Mattins, Joint Service with St. Saviour's
Preacher: The Rector (Nursery Facilities)
4:00 p.m.—Holy Communion
SUNDAY SCHOOL
11:00 a.m.—All Depts.
Tuesday
7:30 a.m.—Holy Communion
Thursday
10:30 a.m.—Holy Communion

St. George the Martyr
Cadboro Bay and Maynard Roads
Rector: The Rev. Canon C. P. Bishop
8:00 a.m.
Holy Communion
9:30 a.m.—The Young Church
11:00 a.m.—Morning Prayer
9:30 a.m.—Children's Church in the Lower Hall Chapel

ST. BARNABAS
Belmont and Begbie
7:45 a.m.—Mattins-Holy Communion
11:00 a.m.—Sung Mass
11:00 a.m.—Sung Mass and Sermon (Nursery facilities)
7:30 p.m.—Solemn Evensong and Sermon
HOLY COMMUNION DAILY
Rector:
The Rev. Canon E. T. Page, M.A.
384-2978

ST. PHILIP'S
Cor. Eastdowne and Neil
OAK BAY
Rector: The Rev. John Vickers
SUNDAY, January 30th
8:30 a.m.—Holy Communion
9:30 a.m.—Young Church
11:00 a.m.—Morning Prayer
Wednesday, February 2nd
7:30 p.m.—Holy Communion
8:00 p.m.—Bible Study

ST. MATTHIAS
Richardson and Richmond Ave.
Rev. W. E. Greenhalgh, L.Th.
8:00 a.m.—Holy Communion
10:30 a.m.—Mattins, Church School, Nursery
4:00 p.m.—Evensong
Thursday
10:30 a.m.—Holy Communion

ST. SAVIOUR'S
Henry and Catherine St., Victoria West
Vicar:
Rev. P. V. Atkinson
8:00 a.m.—Holy Communion
11 a.m.—Cancelled
The congregation will join with St. Mary's, Oak Bay, for service there at 11:00 a.m.

ST. LUKE'S
(Corner Cedar Hill and Cedar Hill X Road)
Rector
The Venerable C. E. F. Wolff
Serving the Cedar Hill, Shelbourne, Richmond and University Area
8:00 a.m.—Holy Communion
9:30 a.m.—Family Eucharist
11:00 a.m.—Choral Eucharist
7:30 p.m.—Evensong

ST. MICHAEL'S and ALL ANGELS
West Saanich Rd., Royal Oak
8:00 a.m.—Holy Communion
11:00 a.m.
Mattins and Sunday School
St. Thomas Church
9:30 a.m.—Mattins
Rev. W. J. Hill
Rev. R. O. Wilkes
Hon. Assistant

Belmont Takes Easiest Route

Belmont Braves found the easiest path Friday night as Victoria-area students chalked up a perfect record in four senior high school boys' basketball battles against Mainland squads.

With Lee Edmondson (30 points) and Jim Kupiak (20) leading the raiding party, the Braves scalped Delbrook Hilltoppers 81-56 at the Belmont court.

In the other contest at Belmont, Mount Douglas Rams ambused Hillside Highwaymen 61-44 as three players — Bert Zethof and John Champion of Mount Douglas and Hillside's Dave MacAdams — turned in 14-point efforts.

Finishes were more frantic at Victoria High where the Totems squeezed out a 49-46 decision over Abbotsford Panthers and Oak Bay Bays tripped North Surrey Spartans 64-59.

Ken Stacey was the toughest Spartan, tossing in 24 points while the Bays were being paced on attack by Mark Anderson (17) and Mark Campbell (16).

John Hampton fired 18 points for the Totems and Mark was the most potent Panther, notching 20 points.

All four teams will be in action again tonight, switching sites to Mount Douglas and Oak Bay gymnasiums.

THE HOCKEY TRAIL

WESTERN LEAGUE
Portland 4, Denver 4.
AMERICAN LEAGUE
Hershey 10, Baltimore 6.
Boston 4, Richmond 2.
Nova Scotia 4, Rochester 2.
EASTERN LEAGUE
Clinton 6, New Haven 3.
Charlotte 4, Greensboro 2.
Johnstown 3, Syracuse 3.
Roanoke Valley 7, New Jersey 3.
ONTARIO JUNIOR
Ottawa 5, Niagara Falls 3.
Peterborough 3, Kitchener 2.
St. Catharines 7, London 5.
Oshawa 3, Montreal 3.
SASKATCHEWAN JUNIOR
Estevan 4, Melville 2.
Weyburn 7, Humboldt 2.
B.C. JUNIOR
Vernon 3, Kamloops 0.
Richmond 3, Kelowna 3.
WESTERN INTERCOLLEGIATE
Alberta 5, Saskatchewan 1.
Brandon 3, Manitoba 1.
WESTERN INTERNATIONAL
Cranbrook 5, Trail 1.
Kimberley 9, Spokane 3.
CENTRAL LEAGUE
Dallas 10, Omaha 4.
Tulsa 4, Fort Worth 2.
Oklahoma City 3, Kansas City 3.
INTERNATIONAL LEAGUE
Dayton 5, Columbus 3.
Muskegon 3, Fort Wayne 2.
Des Moines 6, Port Huron 5.
Flint 11, Toledo 6.
ONTARIO SENIOR
Owen Sound 5, Galt 3.
Orillia 8, Belleville 2.
Woodstock 6, Oakville 4.
Barrie 17, Kingston 2.
QUEBEC JUNIOR
Drummondville 6, Trois-Rivieres 2.
Quebec 4, Shawinigan 3.
Sherbrooke 6, Verdun 2.
Sorel 6, Laval 1.
CENTRAL ONT. JUNIOR
Brockville 5, Ottawa 3.
Smith Falls 5, Hull 3.
SOUTH ONT. JUNIOR
Guelph 5, Sarnia 4.
Detroit 9, Windsor 3.
Welland 6, Brantford 4.
NORTH ONT. JUNIOR
Sudbury 2, North Bay 1.
MANITOBA JUNIOR
St. Boniface 4, St. James 3.
Dauphin 8, Winnipeg 5.
Selkirk 7, Kenora 6.
ALBERTA JUNIOR
Calgary 5, Drumheller 4.

Italian Team Takes Monte Carlo Honors

MONTE CARLO (AP) Italians Sandro Munari and Mario Mannucci in a Lancia Fulvia Friday scored the first ever Italian victory in the Monte Carlo Rally, after a night of disaster for the French Alpine Renault team.

It was the first victory for Lancia since 1954. Lancias also placed fourth and seventh.

Second were Gerard Larrousse and Jean-Claude Perramond of France in a Porsche 911S, almost 10 minutes behind.

It was Larrousse's third time as runner-up in the last four years.

Finn Rauno Aaltonen and Jean Todt of France brought the heavy Japanese Datsun 240Z into third place.

Another Finn, Simo Lampinen, and Solve Andreasson of Sweden, brought another Lancia Fulvia home fourth. Jean-Francois Piot of France and Jim Porter of Britain won the special touring class and placed fifth in their Ford Escort RS.

Only 24 of the 264 cars that started from nine European cities a week ago crossed the finishing line.

DISTRICT HOOP SCORES

Results of games played this week in the Victoria and District Amateur Basketball Association:

PRE-MIDGET GIRLS
First United Beavers 6, First United Sneakers 6.
First United Aces 19, Metro Cherubs 10.
Lake Hill 36, Hampton 8.
MIDGET GIRLS
First United Gremlins 14, Lake Hill Sharks 7.
First United Raiders 51, Margaret Jenkins 8.
Metro Angels 32, First United Goblins 13.
BANTAM GIRLS
Yarrows 52, Dunsmuir 42.
Hampton 24, First United 23.
Metro Rebels 66, Strawberry Vale 27.
PRE-MIDGET BOYS
St. Andrews 22, Gordon Head 17.
Hampton 2, Margaret Jenkins 0 (default).
Boys' Club 19, Frank Hobbs 6.
Lake Hill 14, Sooke 4.
Evening Optimists 14, Boys' Club 14.
BANTAM BOYS
Gordon Head 82, Metro Spartans 15.
Landsdowne 44, Boys' Club 26.
Admirals Home 52, St. Michaels 28.
JUVENILE BOYS
Oak Bay Lions 74, St. Michaels 31.

Twenty World Marks Officially Approved

LONDON (CP-AP)—The International Amateur Athletic Federation approved 20 world track records this week, include two by Chi Cheng of Taiwan and one by Jerome Drayton of Toronto.

MEN

440 yards — John Smith, United States, at Eugene, Ore., June 26, 1971, 44.5 seconds.

10 miles — Jerome Drayton, Toronto, at Toronto, Sept. 6, 1970, 46:37.4.

120 yards hurdles — Rodney Milburn, U.S., at Eugene, Ore., June 26, 1971, 13.0.

High jump — Patrick Matzdorf, U.S., at Berkeley, Calif., July 3, 1971, 7 feet, 6¼ inches.

Hammer — Walter Schmidt, West Germany, at Lahr, Germany, Sept. 4, 1971, 250 feet 8 inches.

Two-hour walk — Peter Frenkel, East Germany, at Berlin, April 11, 1971, 26,658.10 metres.

30-kilometre walk — Christoph Hohne, East Germany, at Berlin, April 11, 1971, 2 hours 15:16.0 seconds.

WOMEN

100 yards — Chi Cheng, Taiwan, at Portland, Ore., June 13, 1970, 10.0 seconds.

220 yards — Chi Cheng, Taiwan, at Los Angeles, July 3, 1970, 22.6 seconds.

800 metres — Hildegard Falck, West Germany, at Stuttgart, Germany, July 11, 1971, 1:58.5.

1500 metres — Karin Burneleit, East Germany, at Helsinki, Finland, August 15, 1971, 4:09.6.

Mile — Ellen Tittel, West Germany, at Sittard, Holland, Aug. 20, 1971, 4:09.6.

440-yard relay — Tennessee State University (D. Hughes, D. Wedgeworth, M. Render, I. Davis), at Bakersfield, Calif., July 9, 1971, 44.7.

1600-metre relay — East Germany (R. Kuhne, I. Lohse, H. Seidler, M. Zehrt), at Helsinki, Finland, Aug. 15, 1971, 3:29.3.

Mile relay — Atoms Track Club U.S. (M. McMillan, G. Fitzgerald, S. Marshall, C. Toussaint), at Los Angeles, July 4, 1970, 3:41.2.

1600-yard relay — Atoms Track Club (McMillan, L. Reynolds, Fitzgerald, Toussaint), at Bakersfield, Calif., July 10, 1971, 3:38.8.

3200-metre relay — West Germany (E. Tittel, S. Schenk, C. Merten, H. Falck), at Lubeck, Germany, July 31, 1971, 8:16.8.

200-metre hurdles — Pamela Kilburn, Australia, at Singapore, Oct. 11, 1969, 26.1.

High jump — Ilona Gusebauer, Austria, at Vienna, Austria, Sept. 14, 1971, 6 feet 3½ inches.

Shot put — Nadyezhda Chizhova, Soviet Union, at Moscow, Aug. 29, 1971, 67 feet ½ inch.

Discus — Faina Melnik, Soviet Union, at Munich, Germany, Sept. 4, 1971, 212 feet 10 inches.

YANKS BUY PITCHER

BALTIMORE (AP) — New York Yankees have purchased pitcher Fred Beene, 29, from Baltimore Orioles.

One HOUR
"MARTINIZING"®
CERTIFIES
THE MOST IN DRY CLEANING
Fresh as a Flower—
IN JUST ONE HOUR!

SIMPSONS-SEARS

MONDAY SELLOUTS

On Sale Monday 9:30 a.m. to 5:30 p.m.
While Quantities Last — Personal Shopping Only

Fashion Shoe Clearance

Hundreds of Pairs—Dozens of Styles—Great Buys!

A large selection of now shoes in many top styles, including platform pumps, soft leathers, vinyls in the new chunky look. Dressier shoes in many femininely flattering styles. Ties, buckles, slip-ons and many fashion colours still to choose from. All sizes 5½ to 10 in styles similar to illustration.

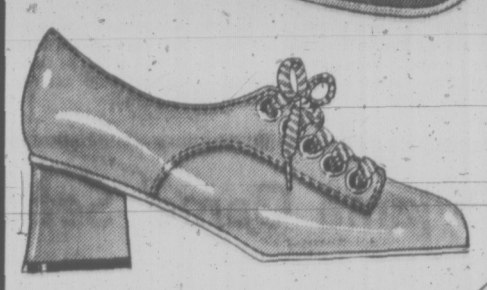

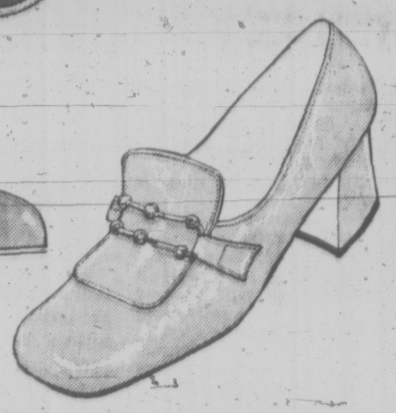

Clearance Price Only
5.97 Pr.

Personal Shopping: Women's Shoes (54)

WOMEN'S FASHIONS

Clearance of Cardigans and Pullovers
Your choice of attractive cardigans or pullovers all in easy care acrylic that's warm as well as light weight. Fine and bulky knits to choose from in a variety of colours. S.M.L.
Simpsons-Sears Low Price Ea. 3.99 to 14.99

Knit Tunic Tops
Trend setters in easy-care, hand washable polyester. Fashion styling in diamond jacquard and wall paper prints. Sizes 12 to 18.
Simpsons-Sears Low Price Ea. 7.99

Women's Tunic Tops
Printed tunic tops in an array of styles. Long and short sleeved; belted or unbelted — they're fashionable in polyester cotton and arnel jersey knit. Women's sizes 12 to 18.
Simpsons-Sears Low Price Ea. 6.99

Personal Shopping: Women's Sportswear (7)

WOMEN'S INTIMATE APPAREL CLEARANCE

Wonder Bra Panty Girdles — All small. Black and White. Reg. 8.00 Sale Price, Ea. 2.97

Push-Up Bra — Broken sizes. Skintone. Simpsons-Sears Low Price Ea. 1.97

Panty Girdles — Long leg. M.L.X. 2x, 3x, 4x, 5x. Simpsons-Sears Low Price Ea. 5.97

Girdles — Lycra with satin panel front and back. M.L. XL. 2x, 3x, 4x. Simpsons-Sears Low Price, Ea. 4.97

Exquisite Form Bra and Bikini Set — Navy and Pink. Reg. 5.50 Sale Price, Set 3.97

Personal Shopping: Women's Intimate Apparel (18)

GIRLS', TEENS' WEAR

Clearance of Girls', Teens' Wear
Assortment of pants, knickers, sweaters, hot-pant dresses, co-ordinating scarves, toques and mitts. Broken sizes.
Simpsons-Sears Low Price Ea. 49c to 8.99

Teen Coat — Grey melton. Limited quantity.
Simpsons-Sears Low Price Ea. 14.99

Teen Canvas Pantcoat— Purple. 12 only.
Simpsons-Sears Low Price Ea. 17.99

Teen Nylon Cire Midi Coat— Fake fur trim. 5 only.
Simpsons-Sears Low Price Ea. 18.99

Teen Cut Corduroy Pantcoats—Limited quantity. This and above coats and jackets, all warmly lined. Broken sizes.
Simpson's-Sears Low Price Ea. 14.99 to 17.99

Girls' Duffle Coats — Camel, Navy. 6 only. Broken sizes. Quilt lined. Simpsons-Sears Low Price, Ea. 8.49

Girls' Walking Suit — Fur trimmed. 4 only. Broken sizes. Simpsons-Sears Low Price Ea. 17.99

Midi Peacoat — 3 only. Navy. Broken sizes. Simpsons-Sears Low Price Ea. 9.99

Ski Jackets — Size 7 and 8 only. Simpsons-Sears Low Price Ea. 7.99 to 14.99

Personal Shopping: Girls', Teens' Wear (77)

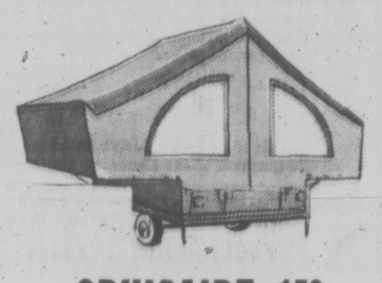

CRUISAIRE 150 CAMPER TRAILER

Solid steel body with plywood overlay (3 ply). Egyptian cotton tent, that's water repellent and fade resistant. Sleeps 4 comfortably and is a great way to go fishing or on family holidays Sale Price 399.00

Cruisaire 400 Camper Trailer—Sleeps 6 comfortably. 1 only. As Is Only 388.00

Cruisaire 400 Camper Trailer — Sleeps 6 comfortably. 1 only. As Is Only 499.00

Personal Shopping: Sporting Goods (6)

Kenmore Sewing Machine

Kenmore automatic sewing machine with consolette. Makes 24 design patterns, comes complete with button holer and blind-hemmer.
Simpsons-Sears Low Price Ea. 159.95

Personal Shopping: Sewing Machines (20)

Clearance! Cushion Back BROADLOOM
in 15 Decorative Colours
In Hardwearing Nylon

LOW CLEARANCE PRICE 3.99 Sq. Yd.

Heavy wearing nylon — amazing quality for the price. Easy care, spots wipe up with a damp cloth, the built-in cushion will prevent packing down and ensure long life. Easy to install yourself. 9' and 12' widths.

Personal Shopping: Carpets (67)

CLEARANCE MEN'S BETTER QUALITY DRESS SLACKS

Clearance Price
11.97 Pr.

This group includes many dress styles in better quality wool and wool blends. Full cut, trim and super slim styles. Large selection of fashion colours. Styles in solids and fancies. Sizes 30 to 44. Be fashionably dressed for Spring.

Personal Shopping: Men's Casual Wear (41)

Simpsons-Sears, Hillside: 3190 Shelbourne Street. Lots of Free Parking ... No Tickets, No Time Limit

audrey johnson

Too Much Simon Is Not So Funny

Sometimes I think that if I have to attend one more Neil Simon comedy I'll buy and take to the theatre one of those finger-twiddling gadgets that are supposed to ease nervous tension.

Getting up tight is something that happens to me when I'm bored and Simon comedies have been that way for me for quite a while.

To be predictable is boring.

To create people in two dimensions is boring.

After a while, that very facility with the gag line is boring.

Even a significant number of New Yorkers have become bored with Simon and in general for just those reasons. Too much exposure, too much fast foot work, too many lightning jabs, too superficially recognizable a style.

It all adds up to ennui. Because once people have become familiar with the top layer of anything from a box of chocolates to a piece of music, if they have any instinct for challenge, they begin to look deeper.

And when they find the sub-layers are the same — or non-existent — much of their interest wanes.

■

But in the far-flung domain of the English-speaking theatre Neil Simon comedies will continue to be produced somewhere probably every week of the year, often stacked three and four deep.

And if Simon were never to write another play there is no doubt that he will die a multi-millionaire.

On a steadily increasing ratio, of course, the productions will be by amateur companies who labor under the erroneous belief that comedy is nicer to do because it's easier.

Comedy is only nicer to do because the average audience prefers it.

It is actuality far more difficult to act a comedy role, relate as a team in comedy or direct a comedy piece, than to undertake the same tasks in straight drama or tragedy.

The question of comic timing alone poses a problem that most amateurs not only cannot handle, but cannot even conceive.

And it take a high degree of professional experience to acquire the skill that discerns between hamming and comedy projection, and that masters the throw-away, sustained pace, and the subtleties of variation within a virtuosic tempo.

None of these things is learned overnight. All are learned only by devoted application and years of activity in dozens of roles.

Few amateurs have the time to submit themselves to such discipline, even among those rare souls who are perfectionists.

So Simon and his brethren right back to and beyond dear old Noel Coward continue to be the first choice among both amateur and struggling professional companies intent on ringing box office bells.

■

Speaking of box office, recently I have found it necessary to rethink the question of the Canadian playwright's impact.

Noted Canadian thespian Tom Hendry (he shared with John Hirsh the founding of Manitoba Theatre Centre), writing in the January issue of Saturday Night, corrects certain misapprehensions that have been pretty widely held.

In condemning the English-Canadian "big seven" professional tax-supported theatres for their non-adventurous formula programs, Hendry comments that "a recent study of the Canadian professonal theatre in English, including the Festivals" reveals that audiences do support Canadian plays.

"They have in three-quarters of the cases (where they have been offered) placed first, second or third in seasonal box office standings," he said, and continues giving chapter and verse to validate his statement.

Basically the article discusses the formation of "separate stages" across the country. Small theatre companies dedicated to the exclusive production of Canadian plays.

The salaries they pay are nothing more than token but these groups rapidly are taking on an importance far beyond their budgetry stature.

That they are seriously needed if the Canadian theatre is to mature at a national level is made clear by one revelation alone.

What could be more ironic than the fact that the National Arts Centre's theatre program for this winter includes not one Canadian play?

Even where the various Canadian festival productions — Stratford, Shaw and so forth — are concerned their Canadian material has been side-stepped in favor of borrowed plumage.

More on the separate stage departure next week.

CATHERINE YOUNG
. . . the inspiration

OPERA MAKING A COMEBACK

A major gap in the fine arts scene of Greater Victoria for several years, opera is about to experience a re-birth.

It's absence has been largely brought about by two insufficiencies — lack of a comprehensive group of technically and artistically competent singers and funds for production.

Both these problems have found a solution in a new group, Opera in Action, which has scheduled a public debut March 19 at MacLaurin Auditorium.

The story behind Opera in Action begins with Catherine Young, the experienced professional singer who is the wife of UVic music department head Phillip Young.

Mrs. Young discussed the thoughts she had concerning opera with last summer's Victoria Fair visiting vocalist, Victor Martens, who expressed not only enthusiasm for the calibre of the singers he had heard, but also for Mrs. Young's ideas.

MAGIC FLUTE

Carried forward by the encouragement she received, she gathered a group of singers together and set out to create out of her vision, a reality.

Opera in Action is the result.

The group will meet its public in March with a concert performance of Mozart's The Magic Flute.

Now in rehearsal under Mrs. Young's direction are Arthur Wiebe, Adele Coult Lewis, Peggy Walton Packard, Elinor Bertram, Hans Steffan, Ruth Champion, Karen Smith, Robert Hall, Pierann Moon, Arlene Olson, Judy Temple and Ron Bermingham.

Aims of Opera in Action are several:

To sidetrack production costs by presenting opera in concert-form for the present;

Tentatively to present a concert of operatic excerpts in the fall and a concertized complete opera in the spring;

To involve as many singers as possible, maintaining standards however by the holding of auditions;

To rotate vocal responsibilities so that everyone gets a chance to perform roles and all share in off-stage activities;

To involve students whenever feasible in order to give them experience in the techniques and disciplines required and to groom them for future roles.

Accompanist for the group is pianist James Furmston.

If all goes well and the idea of Opera in Action catches on, Mrs. Young and her fellow artists hope that funds will one day become available for the occasional full mounting of an opera.

But that's for the future. At present opera buffs — and there are quite a few in Victoria — will join the performers in welcoming the revival, even on a limited scale, of a fascinating art.

Dr. Hsia Dies

EVANSTON, Ill. (AP) — Dr. David Yi-yung Hsia, 46, whose genetic research led to control of the mentally retarding disorder phenylketonuria, died Thursday of injuries suffered in a December auto crash. Born in Shanghai, Hsia was an internationally-known pediatrician and a pioneer in the use of gamma globulin.

COMING UP

One of the great plays of recent time, The Prime of Miss Jean Brodie, opens tonight at Langham Court. Victoria Theatre Guild cast features Patricia Leith in the title role. Play runs through Feb. 5 with curtains at 8:15 p.m. Seat reservations at Eaton's.

Simon Streatfeild, acting conductor of Vancouver Symphony Orchestra, conducts Victoria Symphony concert pair, Sunday, 3 p.m. and Monday, 8:30 p.m., Royal Theatre. Rush seats for students available half hour before concert time.

Continuing the series of Brahms concerts, Trio Victoria will present a program Friday at Craigdarroch Castle. The composer will be represented by his piano solo work, Fantasies Op. 116, played by Winifred Scott. Also on program will be the Debussy Violin Sonata in G minor and Schubert's B flat major Trio Op. 99. Concert begins at 8 p.m. No admission charge.

Victoria folk singer Valdy will be heard in a Bastion Studio Theatre Company opening program at 538 Yates Street, Saturday. Two shows, 8 and 10 p.m. Advance tickets at Bastion office, 30 Bastion Square.

ART glenn howarth

Looking Through Sky Hole

With the paintings of Kenneth Pawula on its walls, the Victoria Gallery has a vacant, cool atmosphere. Without variation, canvases are relatively the same size, tastefully framed, and each re-interprets the artists' favorite visual theme.

Always there is a window of soft sky set inside a hard edged composition of circles, romboids and triangles. It is as though the artist had conceived his paintings while looking out from inside a boldly decorated airplane cockpit. With each patch of sky there is no horizon or landscape below. Pawula titles one canvas 8 Miles High.

The shot-gun marriage of impressionist atmospherics and international style hard-edge painting achieves one thing — the shallow picture space of hard-edge work is broken and color frontality becomes a skin stretched over an open space behind. Going through Pawula's sky hole the painting gives the illusion of opening out.

Combining two images in close juxtaposition is a montage principle and from the combination a new meaning should evolve. In Kenneth Pawula's work I cannot guess what this new meaning is. If it is this simple, that cotton clouds and deep atmosphere look softer, deeper opposed by razor-edged geomentrics, then I can only ask . . . if relative qualities are the source of meaning, what happened to the range of qualities in between the artist's two chosen extremes?

One thing is certain; the paintings are definitely Pawula's. The contrasting combination is a personal formula. If he cannot deviate from it, he continues obsessively, perhaps providing justification through the magnitude of his labor.

★ ★ ★

In the huge arena of popular hard-edge painting where the idiosyncrasies of the artist have been purged to the borders of anonymity, to develop a minimal style and still be recognized as an individual is a difficult task, like trying to embody self in the design of a new straight line. The sky and geometric container are a signature.

Pawula's craftsmanship is perfectly clean. He uses a sponge and an airbrush to tickle his clouds into existance and the geometrics are made by laying on thick paint between two edges of masking tape. So perfect is the work, a speck of dust would destroy an astue art critic.

There are a few canvases which break from the formula and promise that the artist is capable of mood variety. In one of these the sky had been abstracted, having no pictorial illusion except perhaps in relation to the other works; its only function is to be soft.

And the surrounding space — while organized with visual toys like the other surfaces — in this canvas the toys approach playfulness and by some magic fuse with the atmospherics. No art show can be totally lacking in merit.

In the gallery's new wing, Mrs. Kenneth Pawula has a small display of jewelry, the most remarkable piece of which is a presentation plaque commissioned to commemorate the retirement of a university president. An abstract twist of organic silver has been brazed onto a shining backplate engraved with the memoriam.

In 18th and 19th century silverware still popular today, with its flowing sculpted flutings and baroque excrescences, silver approached flowing chaos. Mrs. Pawula cuts it loose. The result is well within the ornamental purpose, with greater licence than most silversmiths would believe.

Also on display at the gallery are prints added this past year to the permanent collection. Perhaps it is this exhibition which should receive top billing instead of the Pawulas'. The list of artists reads like an international who's who.

A litho entitled Two Personages by expressionist Karel Appel is a good example of his work. And a litho by Mario Marini, another of his tortured horses, is of dense, violent plasticity. Jack Bush and Frank stella are two leading colorists represented. And Britain's Alan Davie is included, represented by a print that is more brilliantly colored than most of his paintings.

★ ★ ★

And there is a print by John Chambers. While perhaps the least successful work of art in the room, it shows adequately the diffiuult task this London, Ont. artist has set himself . . . to see with the impunity of a camera.

He builds his drawing with tiny pen dots, describing everything as though each dot were a crystal of nitrate salt like those found on heavily grained photographic printing paper. His process is more painful than pointillism and results in a strange, displaced emotional quality.

'Pyjama Game' Set for Spring

The Pajama Game, the musical comedy about labor-management problems in a pajama factory, is Victoria Operatic Society's next production and is now in rehearsal.

Stage directors are Harry and June Elsdon, and Howard Denike is musical director.

A promising newcomer from Surrey Little Theatre in Vancouver, Dale Briggs, plays the lead, Sid, opposite Babe, played by Sue Mundy.

Other principals are Ada Marie Murphy, Barry Grimshaw, Jean Godden, Robert Price and Bill Nesbitt.

Jean Godden is another newcomer and is the possessor of a powerful contralto voice.

The Pajama Game is scheduled to run April 24-29 at McPherson Playhouse.

Fall Survived

LOS ANGELES (AP) — Peter Washington, an 18-year-old apprentice carpenter, survived a 13-storey fall Thursday when scaffolding gave way on a building at the University of Southern California, authorities said. He hit a two-by-four board just above the ground and landed on hard-packed earth.

DANCING SATURDAYS
17 GEORGE KRAELING
FAN NITE
Eric McMorran recommends you to be in attendance this Saturday to salute George Kraeling upon the commencement of 17 years at McMorran's.
(Geo. Graeling Fan Club and Booster Badges for all): don't miss this great fun nite when you will be introduced to Vancouver Island's No. 1 orchestra with the big band sound. Instrumentalist 8:45-8:30. Dancing 9:30-1 a.m. $5 a couple. Res. 658-5224.
McMorran's
The Island's Finest Maple Floor.

ESQUIMALT SPORTS CENTRE
ICE SKATING
For Fun and Fresh Air!
SUNDAY:
Public—1:45 to 3:45 p.m.
Public—8:15 to 10:00 p.m.
WEDNESDAY:
Parents and Toddlers— 1:30 to 3:00 p.m.
School Skating 3:30 to 5:00 p.m.
N.B. No Skating Saturday, Jan. 29th at 8:15, due to Esquimalt Minor Hockey Night.
THE BIG E
1151 ESQUIMALT ROAD

MING'S KITCHEN
CHINESE FOOD DELIVERY
384-4323
809 YATES STREET

BURT'S RESTAURANT
OPEN
10 a.m.-7 p.m. Weekdays
11 a.m.-7 p.m. Saturdays
SPECIALIZING IN
Steak and Kidney or Beef Pie
Homemade Spaghetti
English Fish and Chips
Mix Grill
620 TROUNCE ALLEY

NO MONEY TILL APRIL
HONDA
NEXT RED LION
PEARSON

The Rathskeller Restaurant
851 Douglas Street
serving:
European and Canadian Dishes
Open Daily
11:30 a.m. to midnight
Sunday:
4:30 p.m. to 10:00 p.m.
Phone for Reservations
386-9348

Dine Downtown at the
Family Restaurant
Enjoy satisfying, inexpensive "dining-out" often at SCOTT'S!
Open 24 Hours Every Day For Your Dining Pleasure
SCOTT'S RESTAURANT
650 YATES, at DOUGLAS

SMORGASBORD
FRIDAY, SATURDAY, SUNDAY
5 P.M. TO 9 P.M.
$3.95 Per Couple
For Reservations Call
384-4136
Dominion HOTEL
700 BLOCK YATES

ART GALLERY OF GREATER VICTORIA
1040 Moss St. 384-4101
● Universal Films Present
"Museum Without Walls"
— Complete series of 10 films — $12.50
Members — $10.00
Each Wednesday (noon and evening) for 5 weeks, starting February 2.
— Get your tickets NOW to avoid disappointment.
Noon Series:—Bring your lunch — Coffee Free.
NOW SHOWING
The Art of Kenneth and Hellyn Pawula
Painter and Silversmith
● Recently Acquired Pictures

GR. PEARKES Arena 3100 TILLICUM 388-6664
PUBLIC ICE SKATING
FRIDAY
7:00-9:45 p.m.—Public
SATURDAY
Family 10:30 - 12 noon
1:30 - 3:30 p.m.—Public
8:00 - 10:00 p.m.—Public
SUNDAY
1:30 - 3:30 p.m.—Public
7:00 - 9:00 p.m.—Public
PARENTS and TOTS
Mon., Wed., Fri. — 10-11:30 a.m.
Tues., Thurs. — 1:30-3 p.m.
Learning Carts Available

CRYSTAL POOL
SUNDAY
2:00-5:00 p.m.—Public
7:00-9:00 p.m.—Public
MONDAY
12:00-1:00 p.m.—Adults
12:00-1:00—Bus. men
3:00-5:00 p.m.—Public
8:00-9:30 —Slim 'n' Trim
8:00-9:30 p.m.—Public

OPEN SUNDAYS 5-9 P.M.
DINING WITH A DIFFERENCE
Gay Nineties Spare Rib House
WHERE KEN PEAKER and SHEILA
Play Your SING-A-LONG MUSIC
A SPARKLING ATMOSPHERE for
PERSONALIZED MUSICAL HAPPENINGS
World-Famous SPARERIBS — Full Dinner Menu
825 Burdett—CHERRY BANK HOTEL—385-5380
"They do their specialty, spare ribs very well indeed. Informal sing-a-long type of atmosphere; service leisurely" Financial Post Magazine

MEMORIAL ARENA
SUNDAY
PUBLIC SKATING
2:30 - 4:15
and
8:15 - 10:00 p.m.

THE ART GALLERY OF GREATER VICTORIA
Presents
A Unique Film Series
"Museum Without Walls"
From Universal-International Film Studios
● 4 years in the making.
● Around the world from Athens to India.
● Commentary by experts such as prominent British Art Historian Douglas Cooper . . .
Including art that has never been filmed before.
STARTING FEBRUARY 2
Each Wednesday for 5 Weeks
12 NOON and 8 P.M.
Members:— $10 Complete Series
Non-Members:— $12.50
Call the Gallery for Reservations—384-4101

Smitty's
PANCAKE HOUSE and RESTAURANT
WEEKEND SPECIAL
T-Bone Steak
14 oz.
Choice of French Onion Soup or Tossed Salad, Baked Potato, Vegetables, Garlic Bread
$3.95
850 DOUGLAS ST. 383-5612
"Everybody's Favorite Across Canada"

A Special Presentation of
SING OUT
Tickets now available at the McPherson Playhouse Theatre for February 22nd with
● AMERICA'S NO. 1 SOUL GROUP ●
ANDRAE CROUCH and the Disciples

FIRST ENGAGEMENT FEB. 1
The Axil
"Come sway soon to the sounds of The Axil"
DINING AND DANCING NIGHTLY
12 Noon to 2 a.m.
Tues. thru Fri.
12 Noon to 1 a.m. Sat.
4 p.m. to 10 p.m. Sun.
Bacchanalia Cabaret
We don't promise an orgy but we know you'll have fun!
388-6684 965 ESQUIMALT ROAD
(Kitty Corner from Maverick Market)

Music To Watch Films By

By CATHERINE STOTT

LONDON — Henry Mancini has written some of the most romantic, the most dramatic, and the most amusing film music. On the day in question, however, Mancini was not showing a glimmer of any of these facets of his character, since he had fallen foul of an English hamburger the night before whilst working frenziedly with the orchestra on Alfred Hitchcock's latest picture, "Frenzy."

Mancini, who is a quiet midwesterner, tall and elegant in a subdued fashion, was pacing up and down the suite of his Park Lane hotel, gently massaging his abdomen and speaking with little more force than a whisper.

He was quick to dispel the illusion that a film score is a original art form. To write one requires, it seems, more than a musical gift; a mind like a computer is equally necessary.

★ ★ ★

The whole problem, he explains, lies in using the restrictions and making it come out sounding like something. Knowing that you have to compose a piece of music which will indisputably convey passion or fear or hilarity and which will last for precisely two minutes, three-and-a-third seconds, is not merely a discipline, says Mancini — it's a work rule.

His scores for "Days of Wine and Roses" and the haunting "Moon River" theme from "Breakfast at Tiffany's" both brought him Oscars in separate categories.

HENRY MANCINI
. . . matter of colors

Surprisingly, his inspiration for these pieces came, not from reading Truman Capote's beguiling novel, but from watching the film — and watching it, as is always his wont, without taking a single note. Even reading the shooting script would, he says, be of no use to him since, in "Tiffany's" for example, it might have described the party scene in three lines — whereas in reality the director let run for 25 minutes.

Therefore he likes to see the film nearly finished and completely edited: "If you are required to write a piece that lasts 3½ minutes and afterwards they cut a minute, you can see that it will mess up your composition a little bit. Let them cut it before you write it."

It works like this: Mancini sits down on his own morning and afternoon throughout a week, watching the film. On the last showing he will have a conflab with the director about where the music will go, and after that he will have a schedule, with all his slots calculated down to the last third of a second. Into this framework he will compose as many pieces as are needed and each is sufficient unto itself.

He thinks that the film is somehow imprinted on him, and translated into music because he has subconsciously distilled its dramatic or romantic essence.

★ ★ ★

"You really have to dig into it in order for it not to become just another background score with no meaning to it," he says. "If you get a particular performance it might throw you into a certain type of melodic strain or harmonic background that you couldn't get if you didn't get down into the character a bit."

Frenzy is Mancini's first picture with Alfred Hitchcock and he has thought a lot about how to engender tension musically.

"I enjoy doing 'scary' pictures immensely," he said. (He has scored Wait Until Dark, Grip of Fear, Shot in the Dark and The Pink Panther.)

"You want to know how I go about scaring people? Really it is a matter of colors — of using the orchestra in various combinations to create tension.

★ ★ ★

"Frenzy is a very low-key picture about a necktie murderer, and what I have done is to just cut off the orchestra round middle C. There is no high; there are no violins nor high flutes; it is all from there down with 10 cellos, 10 violas, basses, horns, bassoon and bass flutes . . . none of the screeching, high, intense sounds that would be thought a little melodramatic today.

"It is very sparse . . . there's not a lot going on, but what there is will, I trust, sound pretty spooky."

Classical music Mancini refers to as "The Other": "It's fine — sure, I like to listen to it. But I never wanted to write it. Take so-called contemporary symphonic music — some real trash has been written there, perhaps a bigger ration than has been written for films.

"People who regard film composers as whores are merely snobs — sometimes envious snobs. What it is, is not the point. It is how good it is."

We Returned His Hate With Love

By RICHARD EVANS

He was a pool-room hustler who became a music-hall juggler who became a film comedian. By nature he was mistrustful, cynical, bad-tempered, loving only a very few of his fellow creatures. His name was W. C. Fields, and he was one of the true comic geniuses of all time, whose films will be shown for as long as the cinema lives.

Fields was born William Claude Dukenfield in April 1879, the first of five children. His father was a London cockney, his mother American.

His father hawked fruit and vegetables from a horse and cart, and from an early age Fields was out on the road with him, often startling housewives by calling out exotic wares like "roundmelons," "appleheimers," "beans a la mode" or "finkle bagas."

Clout from Father

For this he invariably got a hefty clout from an irascible father. By all accounts, Fields' childhood was a harsh, even cruel one — so much so that at the age of 9 or 10, he ran away from home and never returned.

For a while he lived the life of a vagrant; often cold, hungry and miserable. Several times he ended up in jail. His harsh, rasping voice probably dated from the exposure of those days, just as his bulbous nose owed more to the many beatings-up he used to get than to the heavy drinking of his later years.

In his spare time he incessantly practiced juggling, something he'd started when he was on the road with his father, throwing apples and oranges into the air. At one point he got a job in a pool room, conning unwary visitors by turned to skillful expertise started inventing ear-catching headlines like "Amos Stump discovered living in eagle' nest." When street corner purchasers complained that their copy didn't appear to carry the story, he explained that unfortunately it was in an earlier edition of which all copies had been sold.

Eventually he got a job in a carnival and, after many frustrations and disappointments, after many weary hours of practice that perfected his act but ruined his health, he slowly established himself in road shows and vaudeville theatres as a comedy juggler.

Always it was a hard struggle for existence, battling against unscrupulous managers, going from one sleazy lodging house to another, learning never to trust a single soul in a harsh, competitive world.

Today we think of Fields primarily as a film comedian, but in fact he made his name and reputation in vaudeville, becoming internationally known as a comedy juggler. He travelled the world, visiting Europe, Australia, South Africa. He performed before Edward VII at Buckingham Palace. Back home, he starred in an Irving Berlin musical, then in the Ziegfeld Follies and several stage plays.

There's no denying that Fields, an established star, was irascible, obstinate, argumentative. He was notoriously mean, a misogynist, a hater of children and animals. But there's also no denying his genius as a comedian, with a brand of satirical, almost black humor that has always been unique.

Parboil the Child

Many of his sayings have already passed into history. On children: "There's no such thing as a tough child — if you parboil them for seven hours they always come out tender." On marriage: "I believe in tying the marriage knot, as long as it's around the woman's neck." Or: "Marry an outdoor woman. Then if you throw her out into the yard for the night, at least she'll survive." Or: I never struck a woman in my whole life. Not even my own mother."

That last quote comes from the first sound film he ever made: "The Golf Specialist," made in 1930. He'd made his first silent film, "Pool Sharks," some 15 years earlier, based on his vaudeville sketches which in turn stemmed from his poolroom experiences in real life. He made over 40 silent films of which at least 12 have disappeared completely — a minor tragedy.

His film career really got going when he made four two-reelers for Mack Sennett in the early 30s. These — "The Dentist," "The Fatal Glass of Beer," "The Pharmacist," "The Barber Shop" — are among the funniest films he ever made: though it's typical of Fields that in one of them, "The Dentist," there were some scenes in which Fields is wrestling with a woman patient, which were censored before the film was released.

A handful of Fields' films will surely rank among the greats of all time: "It's a Gift" (1934), "David Copperfield" (1935, in which he played Mr. Micawber), "The Bank Dick" (1940). Others, like "You Can't Cheat an Honest Man" with Edgar Bergen, and "My Little Chickadee" with Mae West, also had the stamp of greatness, if only intermittently. Yet, incredibly enough, Fields didn't start his Hollywood career until he was over 50. By this time, he was a heavy drinker and his marriage had broken up.

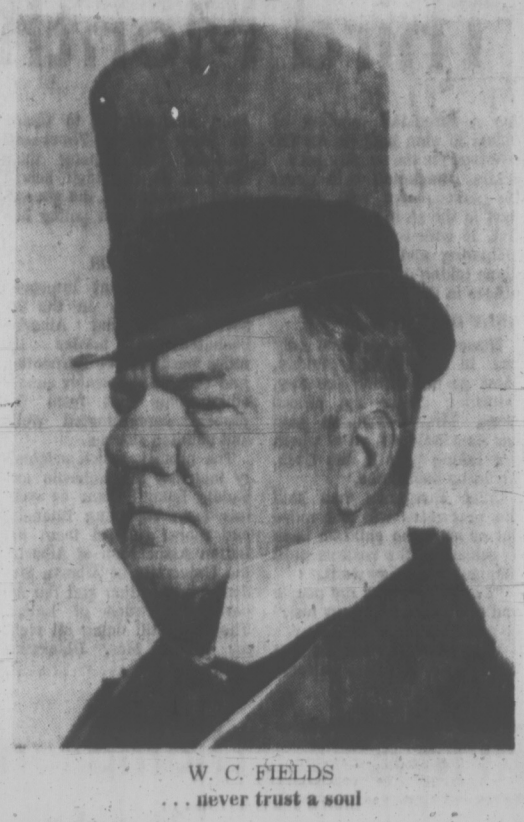

W. C. FIELDS
. . . never trust a soul

A young Hollywood actress named Carolita Monti lived with him for the last 14 years of his life, and in a book recently published ("W. C. Fields and Me") she throws some fascinating sidelights on Fields. He distrusted every member of the human race, including her. He would leave large sums of money around the house to see if she would steal them.

Count the Money

On one occasion he sent her to the bank to cash a cheque for $50,000, then insisted that his agent go to the airport to see if she would try to skip the country. When she got back, he insisted on counting the money, then accused her of stealing $6 which she had in fact spent on a taxi.

He was a creature of strange habits — he had about 700 bank accounts, many in fictitious names, many undiscovered to this day. Yet we take him to our hearts, this most unlovable of men, for some strange alchemy which the magic of his comic genius works in us.

W. C. Fields hated Christmas — to the extent, on one occasion, of sending Christmas cards to all his friends in July. It was the supreme irony, and one which Fields himself might well have scripted, that he should die at the age of 67, twenty-five years ago, on Christmas Day.

Manchester Guardian Weekly

SOUND SCENE

Bells Coming With McLellan

By RON ROBINSON
CJVI Program Director

Five men and a girl are coming to Victoria, Wednesday, March 8. This becomes news when it is noted that the six people are pop music stars; they are The Bells, known internationally for their hit songs "Fly Little White Dove Fly," "Stay Awhile," and "Lady Dawn." Their most recent release was "For Better, For worse." Their Royal Theatre concert is just part of a Western Canada tour promoted by Jerry Libin of Calgary, who has been here before with the Irish Rovers and with Kenny Rogers and the First Edition. To add to the appeal of the Bells the Nova Scotian singer-composer Gene McLellan will also perform; he is perhaps best known for two smash hits he has written, "Snowbird" and "Put Your Hand in the Hand."

Speaking of local concerts, the folk singer Valdy will help officially to open the new studio theatre of Bastion Theatre at 538 Yates Street (above Carnaby Street) with two concerts, Friday, Feb. 5, at 8 and 10 p.m.

That "Concert for Bangladesh" album with George Harrison, Ravi Shankar and Bob Dylan, etc., has already earned $4.5 million for the UN Children's Fund for the Refugee Children of the war-torn nation.

The electronic music marvel, the Moog synthesizer, has fallen on lean days in the last year or so, but may be ready for a comeback. A few years ago the Moog was hailed as the greatest invention since the wheel, especially after Walter Carlos' "Switched On Bach" became a bestseller for Columbia. But a subsequent rash of electronically synthesized discs failed to create much interest. However, RCA has just released an LP by youthful newcomer Annette Peacock, who composes on the Moog, arranges her own material, and also sings. The company is anxiously awaiting reaction, both from the critics and the customers.

CJVI SOUND SCOREBOARD

Last Week	This Week	
1	1	JOY — Apollo 100
3	2	WITHOUT YOU — Nilsson
4	3	LOVE ME, LOVE ME, LOVE — Frank Mills
2	4	AMERICAN PIE — Don McLean
7	5	DAY AFTER DAY — Badfinger
5	6	SUNSHINE — Jonathan Edwards
12	7	PRECIOUS AND FEW — Climax
16	8	KISS AN ANGEL GOOD MORNING — Charley Pride
10	9	COTTON JENNY — Anne Murray
11	10	WHERE DID OUR LOVE GO — Donnie Elbert
6	11	I'D LIKE TO TEACH THE WORLD TO SING — New Seekers
19	12	HURTING EACH OTHER — Carpenters
8	13	IT'S ONE OF THOSE NIGHTS — Partridge Family
—	14	TOGETHER LET'S FIND LOVE — Fifth Dimension
18	15	DON'T SAY YOU DON'T REMEMBER — Beverly Bremers
9	16	FRIENDS WITH YOU — John Denver
14	17	WILL YOU STILL LOVE ME TOMORROW — Roberta Flack
15	18	MUSIC FROM ACROSS THE WAY — James Last
—	19	THE HARDER I TRY — Free Movement
—	20	NEVER BEEN TO SPAIN — Three Dog Night

Next Bastion Show

Opening event to be presented by Bastion Theatre Studio Company at its new quarters, 538 Yates Street, will be a performance by Victoria's "peaceful feeling" folk singer, Valdy.

The date is next Saturday, Feb. 5, and there will be two shows at 8 and 10 p.m.

The 14-member company under direction of Colin and Elizabeth Gorrie, has created the space for a variety of activities. It is their hope to include music, film and theatre in regular programs for the general public.

This is the multi-media concept in aid of which the company has converted the area of the old upstairs dance hall.

Under direction of stage manager Howard Siegel, dressing room, refreshment booth and theatrical lighting have been set up for actor and audience comfort.

The company's first theatrical production will be an experimental version of Ibsen's Peer Gynt. It will run from Feb. 9 through Feb. 19.

Gynt is a play, the directors feel, which is ideal as representing the theatre of poetry which forces the actor to stretch his possibilities to express images and symbols.

Bastion's production will use original music composed by company member Bruce Miller.

ROOF HANGER TELLS HOW HE GOT THERE

HAYCOCK, England (UPI) — David Cotton went to bed to get a night's sleep and ended up clinging to a chimney in gale force wind and rain.

As he told it, he was unable to sleep because of the wind rattling a chimney pot on his roof and decided to silence it by climbing onto the roof via a gutter, which broke and stranded him.

Cotton said it was some time before his sleeping wife heard his shouts for help and two hours more before firemen showed up with a long ladder to haul him down.

AIRLINE CAREERS
Men and Women

FREE

Train for Reservationist, Passenger Agents, (age 20 to 28), Station Agents, Communicationists, etc. Good starting salaries, pleasant working conditions, excellent chance for advancement. If you are between the ages of 17 and 24, and have completed grade twelve, get full information today about our training program. Mail coupon today to:

DEPT. BC-162, AIRLINES TRAINING DIVISION,
Atlantic School,
c/o Victoria Press Box 215,
2631 Douglas Street,
Victoria, B.C.

Brochure FREE, "12 Ways to An Airline Career."

NAME .....
ADDRESS .....
CITY & PROVINCE .....
PHONE ..... AGE .....
EDUCATION .....

LONGHORN STEAKHOUSE
FAMILY STYLE DINNER SUNDAY
FEATURING
BROILED NEW YORK STEAKS
Served with Baked Idaho Potatoes and Fresh Vegetables. Includes Green Salad, Soup, Dessert and Beverage.
$3.50
WEDNESDAY IS SPARERIB NIGHT
RESERVATIONS 477-8022
4066 SHELBOURNE ST.
OPEN DAILY 12 NOON - CLOSED MONDAYS
Owned and Operated by Graham Meats

FOLLOW THIS VICTORIA ENTERTAINMENT GUIDE

CLASSIC CAR MUSEUM—Cars, wax figures from the past. 813 Douglas (behind Empress Hotel). 9 a.m. - 9 p.m.

ROYAL LONDON WAX MUSEUM—At the Inner Harbor, 470 Belleville. 388-4461. 10 a.m. - 5 p.m. including Sunday.

UNDERSEA GARDENS—World's most beautiful garden at the bottom of the sea. 10 a.m. - 5 p.m. Inner Harbor.

SEALAND OF THE PACIFIC—Oak Bay Marina on Scenic Marine Dr. Open 10 - 5 p.m. Hourly Killer Whale Show.

"ONE OF THE YEAR'S 10 BEST." TIME MAGAZINE NEWSWEEK

WARNING—Brutality and rape. —R. W. McDonald, B.C. Director
SIXTH AND FINAL WEEK
nightly at 7 & 9 including sunday
foxcinema
quadra at hillside 382—3378

MUSICAL MATINEE THIS SUNDAY
MOVES OVER TO ODEON 1
FRANK SINATRA in "PAL JOEY"
in color
ODEON 1
780 YATES STREET
383-0513
Adults $2.00, Students $1.50, Golden Age $1.00, Children 50c
Doors 1:30, Show 2:15

EVENINGS ONLY AT 6:50 AND 9:00
News Flash
A space satellite has crashed.... retrieve satellite... destroy village.
URGENT!
May be too intense for younger children. The Newspaper
SUNDAY AT 8:00 ONLY
a ROBERT WISE production
the ANDROMEDA STRAIN
starring ARTHUR HILL DAVID WAYNE
JAMES OLSON KATE REID
A UNIVERSAL PICTURE TECHNICOLOR® PANAVISION®
OAK BAY
2184 OAK BAY AVE
EVENINGS
Adults 1.50
Students 1.00
G.A. Members .75
Children .50

MOVIE GUIDE
Today—1:10, 3:10, 5:05, 7:05, 9:10
Last Show—9:00 p.m.
Sunday—3:10, 5:05, 7:05, 9:10.
ADULT ENTERTAINMENT
Warning—Drugs, coarse language and prostitution—B.C. Director.
CAPITOL
805 YATES—384-6811
God Help Bobby and Helen
the panic in needle park
COLOR by DE LUXE®
with Al Pacino · Kitty Winn

"ONE OF THE YEARS' TEN BEST" . . . Time Magazine
Clint Eastwood
Dirty Harry
PANAVISION® TECHNICOLOR®
Warner Bros., A Kinney Company
Today 1:15 - 3:15 - 5:15 - 7:15 - 9:15
Sunday 7:00 and 9:00
ADULT ENTERTAINMENT ONLY
"Warning—Some brutality and coarse language." —R. W. McDonald, B.C. Director.
ROYAL
805 BROUGHTON—383-5416

GEM Theatre Sidney
LOVERS AND OTHER STRANGERS
ALLEN BRICK GIG YOUNG Bonnie Eden
TONIGHT 6:50 AND 9:00

EVEN THE DEAD CAN LOVE.
THE VAMPIRE LOVERS
COLOR
ADULT ENTERTAINMENT
. . . ADDED FEATURE
A WORLD WHERE LOVE HAS NO INHIBITIONS...
BORA BORA
COLORSCOPE
SATURDAY
Bora Bora at 2:00
5:14 - 8:28
Vampire Lovers at 3:40
6:54 - 10:06
Coronet
836 YATES ST.
383-6414

Toklat
The stirring saga of a Grizzly Monarch's conflict with man
G
featuring
Leon Ames
as the old man of the mountain
Plus Spectacular SKI Short "Get Hot"
Sun International Productions Inc.®
*Wholesome Family Entertainment Always
Matinees Sat. 1:00 - 3:00, Sun. 1:45 - 3:45
Evenings Sat. thru Thursday
Doors 6:15, Shows 7:00 - 9:00
HAIDA
808 YATES STREET
382-4278
Adults $2.00
Golden Age and Children 75c
Ends Thursday

MODERN LUMBERJACK ADVENTURE IN OREGON'S TIMBERLANDS
Paul Newman · Henry Fonda
Adult Entertainment
ODEON 1
780 YATES STREET
383-0513
Sometimes a Great Notion
Doors 12:50
Shows 1:00 - 3:50 - 5:00 - 7:10 - 9:15
Sunday Doors 4:45
WARNING — "Frequent swearing and coarse language." —B.C. Director.

Glenda Jackson — Peter Finch — Murray Head
SUNDAY BLOODY SUNDAY
ODEON 2
780 YATES STREET
383-0513
WARNING — Sex involving three people, some swearing and coarse language—B.C. Director.
Doors 12:50
Shows 1:00-3:00-5:00-7:05-9:05
Sunday Doors 2:30

Cannes Film Festival Grand Prize Winner
ALAN BATES JULIE CHRISTIE
Adult Entertainment
COUNTING HOUSE CINEMA 1
Corner of Broad and Broughton
383-2424 24 hrs.
THE GO-BETWEEN
WARNING: "Contains one intimate scene." —B.C. Director
Doors 6:45 — Shows 7:00 - 9:00
Sat. Mat.: Doors 1:30 — Show 2:00
Sun. Mat.: Doors 1:15, Shows 1:30-3:30

Sat. Matinee Show 2:00
Evenings 7:15 - 9:30
COUNTING HOUSE CINEMA 2
Corner of Broad and Broughton
383-2424
HAS MOVED TO
IAN FLEMING'S "Diamonds Are Forever"
Sun. Mat. Doors 1:15, Shows 1:30-3:30

Edmonton Sit-In Passes Third Month

EDMONTON (CP) — It's been more than three months since Chief Ralph Blackman and a group of Indians from Cold Lake began their sit-in in the department of Indian Affairs' offices to back up their demands for changes on their reserve.

It's been 112 days and apparently is a stalemate.

Chief Blackman says he will remain in the 27th-floor offices until Indian Affairs Minister Jean Chretien visits the reserve "to see conditions for himself."

REFUSES

The minister replied he will not negotiate until the children on the reserve, who have been out of school since September, go back to classes.

"He's being stubborn and we're being stubborn, too," said Mrs. Blackman in an interview Friday. Chief Blackman was not available, he had gone to St. Paul, Alta., for a three-day meeting of chiefs to plan budgets for the reserves for the coming year.

Mrs. Blackman said about 20 persons are still taking part in the sit-in, which began Oct. 28 with three bands participating and about 100 Indians taking over the top-floor offices in the CN tower.

ONLY ONE

However, he was the only one in the offices Friday. Most go out during the day, returning before the offices close. Mrs. Blackman said her four children, all of whom are taking part in the sit-in, would be back later.

Chief Blackman has said the protesters will not move out or send the children back to school on the reserve until they get what they want.

"I have met with my people and this is the way they feel," he said in a recent interview.

They want a school built on the reserve to house students from kindergarten to Grade 12. They say the 97-per-cent drop-out rate among their children at the high school level is proof that the government's integration policy has failed.

OTHER DEMANDS

They also want improved living conditions on the reserve, near the Alberta-Saskatchewan border 180 miles northeast of Edmonton. And they want a water supply other than that from the present contaminated wells and polluted sloughs.

The protest, which originally included the Kehewin and Saddle Lake Indians as well, has been receiving financial and moral support from the Indian Association of Alberta, the University of Alberta Students' Association and the Alberta Federation of Labor. They are still doing all right for funds, Mrs. Blackman said.

Whoops . . .

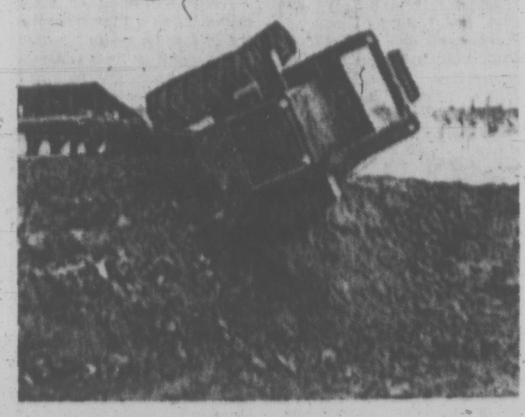

. . . there she . . .

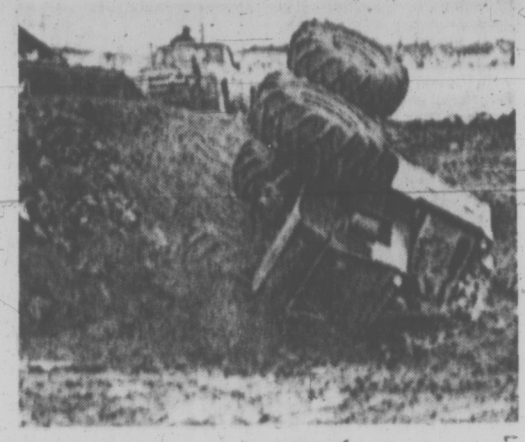

. . . goes!

Over the edge with a bang goes this farm vehicle in a crash test in Winnipeg by Versatile Manufacturing Ltd. The cab is designed to protect driver even in the most severe bump. (CP Wirephoto)

Storage of Cars Ruled Illegal

The automobile company of Saunders and Hitchman will be told to stop storing cars on the lot they lease on Estevan and Cadboro Bay because it is illegal.

Oak Bay council's zoning committee ruled Friday that the firm should be told that the corner is zoned for retail and no such storage is permitted.

Ald. Shirley Dowell said that the firm had offered to plant hedges to hide the cars and an offending fence from view.

"This is an illegal use," said Ald. Brian Smith, "why should we condone it and patch it up?"

The firm will be given a "reasonable" period in which to move the cars.

Mrs. Dowell, reporting on a meeting she and the municipal's engineer-planner, Geoffrey White, had had with the firm's owners, said that they were quite willing to buy lots near their property in order to provde off-street parking for their employees, which number about 40.

Nearby residents have complained about being unable to use their driveways because of employees' parked cars.

Mrs. Dowell said she would be against the company getting more property on Foul Bay for such a purpose but would not object to the firm buying one or two lots on Florence, where the cars would not be seen so obviously.

White said: "The trouble is they (Saunders and Hitchman) are too successful. They are going to want to expand for even normal business reasons."

The committee voted against further lots being made available to the firm for employee parking.

Smith commented: "It would be just like feeding a crocodile."

2 Men Killed In Smashup

CHILLIWACK (CP) — Two young men were killed early Friday when their car smashed into the side of a large tanker truck in this lower mainland community.

Dale Kenneth Sjogren, 20, and Lawrence Sidney Rempel, 21, both of Sardis, died in the crash. The driver of the tanker was not injured.

the prairies

Alberta Ready For Off-Track Bets

CALGARY (CP) — The Alberta government will likely permit off-track betting on horse races as soon as federal legislation makes the practice legal, says Attorney-General Merv Leitch.

Leitch said in a telephone interview from Edmonton that he understood the criminal code would soon be amended so provinces could license such betting shops. The minister said he felt the exhabition boards which operate the races should also operate the off-track shops as part of the pari-mutuel pool.

★ ★ ★

Extension Sought

REGINA (CP) — The Saskatchewan government will seek an extension of the May 31 deadline for completion of winter works programs under the federal assistance plan, Premier Allan Blakeney said Thursday. Blakeney said the request, to be made at the next federal-provincial finance meeting, will be based on a number of grounds. First, he said, the federal government has been slow in giving approval to various programs and this has resulted in late starts. Also, the western winters are severe and this creates construction problems and delays.

★ ★ ★

Truck Talks Stall

CALGARY (CP) — A conciliation board will be apointed to get stalled contract negotiations moving between three western trucking firms and the teamsters union, says Labor Minister Bryce Mackasey.

In a telegram to R. J. Moffat, chairman of the companies' negotiating committee, Mackasey said each side is to apoint one representative to the three-man board. The representatives then try to select a neutral board chairman but if they cannot agree the labor minister makes an appointment.

★ ★ ★

1,300 Abortions

BANFF, Alta. (CP) — At least 1,300 legal abortions were performed in Calgary hospitals last year despite difficulties with many doctors, says Martha Weir of the Calgary Birth Control Association.

Of 500 women referred to doctors by the association, "many had been flatly refused by family doctors or were afraid to see them," Mrs. Weir told a conference of Alberta Family Physicians Wednesday.

★ ★ ★

U.S. Men Face Trial

EDMONTON (CP) — Seven Americans charged with the illegal importation of drugs valued at $3 million were committed to stand trial Friday and remanded in custody.

Provincial Judge Carl Rolf handed down his decision after a one-day preliminary hearing for the seven who were arrested Dec. 13 in an operation which involved more than 60 RCMP officers and 30 vehicles. Police seized 600 pounds of hashish en route from Edmonton International Airport to the Red Deer Municipal Airport where it was believed to have been scheduled to be placed on a twin-engined aircraft — also seized for transfer to Denver, Colo. Police said the hashish originated in Afghanistan and arrived in Edmonton via Frankfurt, Germany.

Thompson Denies Pressure

RED DEER (CP) — Robert Thompson, Progressive Conservative MP for Red Deer, said Friday the idea that he run for a seat in British Columbia when he moves to the Fraser Valley later this year did not originate with him.

"I am not eyeing any riding or seeking to replace any candidate in British Columbia," he said. "My first responsibility is one of national organizing co-ordinator for the Progressive Conservatives. I intend to do the job at hand."

Thompson was commenting on news reports which said word within the B.C. section of the party is that Thompson had his eye on the federal riding of Fraser Valley West.

Sam Otto, chairman of Conservative ridings in B.C., said Thursday party leader Robert Stanfield had promised him he would look into suggestions that national party headquarters was putting pressure on Trevor Armstrong to withdraw in Thompson's favor.

Armstrong, a University of British Columbia student, was selected by the constituency as its candidate.

Thompson said Stanfield was predicting an election in June and that he and his family were not moving from Red Deer until July, "when school is out."

"Mr. Armstrong is a properly nominated cnadidate and I am doing nothing to cause him to withdraw. I'll do nothing to cause him to withdraw.

"That does not negate the fact that people want me to become involved out there."

Labor Urges Action

MOOSE JAW (CP) — Prime Minister Trudeau should take immediate action to provide full employment and revive the Canadian economy, the joint conference of the Saskatchewan federation of labor and the province's labor council decided at the close of their meeting.

Ross Hale, SFL president, said the Saskatchewan unions would press the federal government to abandon policies which have badly slowed the Canadian economy.

THE MEDIÆVAL INNS

Join us in our 16th Century English Inn, where one can supp and enjoy hearty entertainment.

Reserve for our Mediaeval Feasts.

1005 Broad St. Telephone: VICTORIA, B.C. 386-8317

COLONIAL INN

"A James Bay Landmark For Over ½ a Century"

STEAKS

SEAFOOD

and many other tempting items

Roly McIntosh on the keyboard FRIDAY and SATURDAY NITES

COLONIAL INN

270 GOV'T ST.

"In the Parliament Buildings Area"

384-7151

Wig & Dickie Cabaret

THE WILSON MOTOR INN 850 BLANSHARD ST

THURS., FRI., SAT. FROM 9 P.M.

BACK BY POPULAR DEMAND

THE LADS and WENDY

If You Like the "IRISH ROVERS" You'll Love "THE LADS"

Admission $1.50 per person — 385-6787

RESERVATIONS RECOMMENDED

NO MONEY TILL APRIL

HONDA

NEXT RED LION

PEARSON

PIZZA PIEMAN

TOWN & COUNTRY CENTRE 383-1177

2178 OAK BAY AVENUE 592-2404

916 ESQUIMALT ROAD 382-3177

FAMILY RESTAURANT AT REASONABLE PRICES

- Luncheon Specials
- Week-end Dinner Specials

ROAST BEEF, Soup, Salad, All the Trimmings, Yorkshire Pudding, Dessert, Coffee, Tea, Milk $2.75

In the "Den" at

daffodil inn

680 GARBALLY RD. (behind Firestone) 386-8351

7 A.M. to 1 A.M. DAILY, SUN. and HOL. 7 A.M. - 11 P.M.

bastion theatre

OPENING TUESDAY, FEBRUARY 8

FIVE FINGER EXERCISE

Peter Shaffer's award-winning drama

Suspenseful . . . moving . . . compelling

with

Marjorie Le Strange, Frank Maraden, Marti Maraden, Colin Miller, Sam Payne

McPherson Playhouse

8 p.m. — Feb. 8, 9, 10, 12

(Student Night Feb. 7) Box Office 386-6121

SPECIAL FRI., SAT., SUN.

JIFFY BURGERS

Regular Size 30c

2 for 45¢

Mello-Spot

DRIVE-IN

2 Blks off Douglas on Gorge

tastee-freez

2 BIG TEE BURGERS $1.00

University Heights Mall

Shelbourne Plaza—Burnside Plaza

Starring THE MELROSE CAFE

OPEN 24 HRS. A DAY

WEEKEND SPECIAL

15 oz. Sirloin Steak with Mushrooms, Salad, Soup, Vegetables, Potatoes and Beverage $1.75

622 Yates — 383-9715

TAKE OUT ORDERS

Gold Cup RESTAURANT

RESERVE NOW for our

HUNGARIAN SMORGASBORD

SUNDAY, FEB. 6

5 P.M. - 9 P.M.

Featuring: Hungarian Goulash, Chicken Paprika, Cabbage Rolls, Homemade Sausage, Palacsinta and more. Per Person 2.95

Children ½ Price

1122 Yates 383-4732

EUROPEAN DANCE WITH THE SKYLIGHTERS

At the Leonardo Da Vinci Centre

195 Bay St. $2 Per Person

TONIGHT--9 P.M.

One HOUR "MARTINIZING" CERTIFIES

THE MOST IN DRY CLEANING

Fresh as a Flower— IN JUST ONE HOUR!

OPENING TONIGHT!

Victoria Theatre Guild Presents

"THE PRIME OF MISS JEAN BRODIE"

by J. Presson Allen

at LANGHAM COURT THEATRE

Tonight to Sat., Feb. 5 Inclusive

Tickets $2.00, Students, $1.00 (except Sats.)

from Eaton's Box Office, 382-7141

10 a.m. to 4 p.m. daily

Monday, Jan. 31st. "2 FOR 1 NIGHT"

CARPETING PRICE-OFFS!

And No Reduction In Quality at Mandels!

How do we do it? Because we buy better! Here you'll find the largest choice of carpeting . . . most of it TOP QUALITY . . . at Warehouse Prices and less. We know you'll be satisfied with Mandel VALUE!

SHOP TODAY AND SUNDAY

POLYESTER SHAG

"Moonlight", a very soft, luxurious shag, ideal for bedrooms. Choice of 5 relaxing colours.

SPECIAL, sq. yd. 6.99

Combination Kitchen-Commercial PRINT

It's rubber-backed, durable, ideal for rec rooms, stores, etc. Level loop nylon in 3 colour choices. Compare at 11.99 sq. yd. Special, sq. yd. 7.99

NYLON SHAG BROADLOOM

2-tone and tri-tone, just the right combination of smart beauty and low price. Sq. yd. 4.99

Final Clearance of ROLL ENDS

Your chance to REALLY save on roll ends. Limited stock. 20 - 50% Off

OPEN SATURDAYS - 10 a.m. - 6 p.m.

OPEN SUNDAYS

10 a.m. 'til 6 p.m.

Open Monday to Friday, 9 a.m. 'til 9 p.m.

If you can't get in, Call 479-7121 for "In-Home" service.

NO MONEY DOWN

Up to 5 years to pay with Mandel's Guaranteed Finance Plan

Mandel Interiors Ltd.

QUADRA at McKENZIE - 479-7121

*And in Duncan at 927 Canada Ave. near Shop-Easy

Woolco

MAD MAD APPLIANCE SALE

ONE DAY ONLY . . . Mon., Jan. 31!

CAMERA SUPPLY SPECIALS

Sylvania Magicube— For X Type cameras, 3 cubes per pack **1.39**

Polaroid 107 Pack Film— Black and White **2.29**

Polaroid 108— Color pack film **4.23**

CX 126-13— Kodacolor print film, cartridge load ..... **.86**

Kodachrome KX126-20— **2.66**

Kodachrome K135-20— Color slide film. Processing included **2.66**

Kodachrome KA464— Super 8 movie film. Processing included **3.66**

Kodachrome KA459— Regular 8 movie film. Artificial light type processing included **3.66**

Limit 2 per Customer

Hockey Stick

Victoriaville Professional 53-inch stick. Made in Canada. Special waterproof finish. Limit of 3 per customer. EACH **.67**

Sporting Goods Dept.

Navaho Tweed Carpet

9 ft. by 12 ft., in colours tweed and brown. Hard-wearing foamback. Limit of 2 per customer.

29.88 each

Carpet Dept.

Shetland-Lewyt Vacuum Cleaners

Canister type. Includes dusting brush, crevice tool, nozzle rug brush, upholstery brush. Chrome top. 4-position power switch. Limit of 2 per customer.

34.44 each

Appliances Dept.

Damask Bedspreads

Single and double size. Colours of gold, blue, red and green. Imported from Italy. Limit of 3 per customer.

8.88 each

Bedding Dept.

Ladies' and Junior Hot Pants

Clearance of discontinued styles. Limit 2 per customer. EACH **8.66**

Ladies' and Teens' Dept.

Ladies' and Junior Pant Suits

Broken size ranges and discontinued styles. Limit 2 per customer. EACH **9.66**

Ladies' and Teens' Dept.

Ladies' and Junior Dresses

Discontinued styles. All must go. Limit 2 per customer. EACH **9.66**

Ladies' and Teens' Dept.

Ladies' Pullovers

Choose from a large variety of styles. Limit of 2 per customer. EACH **1.97**

Sportswear Dept.

Ladies' Pant Tops and Blouses

Choose from our complete selection of styles. Limit of 3 per customer. EACH **1.97**

Sportswear Dept.

Ladies' Briefs

Nylon Tricot. Embroidery and lace trim. Sizes Small, Medium, Large. Limit of 3 per customer. EACH **.66**

Lingerie Dept.

Ladies' Bras

Kodel fill. Adjustable stretch straps. Sizes 32A-38C. Limit of 3 per customer. EACH **.63**

Foundations Dept.

Girls' Dress and Pant Suits

Discontinued styles. Broken size range. Variety of styles. Sizes 7-12. Limit of 3 per customer. EACH **1.97**

Girls' Wear Dept.

Girls' Pullovers and Cardigans

100% Acrylic in discontinued numbers and broken size range. 4-6X. Limit of 3 per customer. EACH **1.47**

Children's Wear Dept.

Toddlers' Pant Suits, Jumpsuits and Dresses

All discontinued styles at tremendous savings. Limit of 2 per customer. EACH **3.47**

Children's Wear Dept.

Girls' Fleece Lined Tights

Seamless stretch in size 4 to 6 and 7 to 9. Limit of 3 per customer. EACH **.72**

Hosiery Dept.

Ladies' One-Size Panty Hose

Seamless mesh in colours of beige and spice. Limit of 5 per customer. EACH **.27**

Nylon Dept.

Men's Casual Slacks—Perma Press. Full executive fit. Colours of blue, brown, beige, green and olive. Sizes 30 to 42. Limit of 2 per customer. EACH **4.88**

Men's Wear Dept.

Boys' Dress Pants—Manufacturers clearance of assorted styles in a variety of colours. Sizes 8 to 18. Limit of 2 per customer. 2 for **$3**

Boys' Wear Dept.

Men's Shoes — Dress or casual shoes available in loafers, lace-ups and boots. Not all sizes are available in all styles. Limit of 2 pairs per customer. **$5**

Shoe Dept.

Ladies' Shoes

Crinkle patent in various styles and colours. Sizes 6 to 9. Limit of 2 pairs per customer **2.88**

Shoe Dept.

Right Guard

Spray deodorant from Gillette. 6.5 oz. Limit of 2 per customer **.87**

Drug Dept.

Richard Hudnut

Shampoo or Creme rinse. 8-oz. ..... 2 for **.99**

Drug Dept.

MacLeans Toothpaste

For whiter teeth. Super size. Limit of 2 per customer ..... **.77**

Drug Dept.

Protein 21 Hair Spray

Regular or Extra Hold. 13-oz. Limit of 2 per customer. EACH **1.59**

Drug Dept.

Wondersoft Bathroom Tissue

Four rolls per pack in white, pink, blue. Limit of four packages per customer 2 pkgs. **.86**

Stationery Dept.

Facelle Paper Towels

2-roll package in white, pink, blue. Limit of two pkgs. per customer .... 2 pkgs. **.86**

Stationery Dept.

Neilsons Nutty Break Up Bars

Fresh and delicious. Limit of two per customer. Lb. ..... **.39**

Candy Dept.

Pick and Mix

Keiller pick and mix assortment. Limit of four lbs. per customer ..... 2 lbs. **.86**

Toys

Matchbox toy assortment. Limit of 3 per customer. 3 for **.89**

Toy Dept.

Meirs 5-pound Chocolates

Dark and light assortment. Limit of 2 per customer. EACH **2.22**

Candy Dept.

Burns Lean Ham

Fresh and tasty. Limit of 3 lbs. per customer. Per lb. ..... **.88**

Carry Out Foods Dept.

Pole Lamps

Have 3 bullet shade. Three styles to choose from. Limit of 2 per customer. EACH **7.77**

Lamp Dept.

Scenic Oilet Reproductions

Approximately 24 by 48. Walnut and white frames. Approximately 2-inch frame. Limit of 2 per customer. EACH **10.88**

Lamp Dept.

Scenic Oilets

White wood frame, 22 by 28, for a wide selection of landscapes and seascapes, etc. Limit of 2 per customer **2.33**

Lamp Dept.

Door Mirror

Size 12"x48" with unpainted frame. Limit of 2 per customer. EACH **2.17**

Lamp Dept.

Garbage and Utility Bags

Packages of 50 with ties. Excellent for leaves, grass, basement clean-up, etc. Limit of 2 packages per customer. PER BAG **1.26**

Hardware Dept.

Mugs

Assorted styles and colours. Limit of 9 per customer ..... 3 for **$1**

Housewares Dept.

Step-On Cans

Sturdy constructed metal can. Plastic inner liner. Limit of 2 per customer. EACH **4.33**

Housewares Dept.

Duralex Glasses

8-oz. size glasses. Virtually unbreakable. Four pack. Limit of 3 packages per customer. PER PACK **.99**

Housewares Dept.

Fab and Bold

Your choice of king size 5-lb. box. Lemon fresh Borax in Fab. Limit of 2 per customer. EACH **.81**

Housewares Dept.

Aluminum Cookware

Assortment of saucepans, frypans and percolators to choose from. Limit of 3 per customer. EACH **1.33**

Housewares Dept.

Furnace Filters

Large assortment of popular sizes. Disposable type. Limit of 3 per customer. EACH **.56**

Hardware Dept.

Indoor Potting Soil — All purpose compost soil in 5-lb. size. Limit of 3 per customer. **.58** each

Garden Centre

Space Saver No. 5000 — Cover Buffalo in colours of brown, gold, green and tangerine. Sofa by day, bed by night. Limit of 2 per customer. **58.88** each

Furniture Dept.

Timex Watch — Gent's Marlin Timex watch, shock and water resistant in gold or chrome. Limit of 2 per customer. **8.88** each

Jewellery Dept.

Hand Mixer — Three-speed hand mixer with detachable cord in four popular colors, Avocado, Harvest Gold, Pepper Red or Wedgwood Blue. Limit of 2 per customer. **8.88** each

Small Appliances Dept.

Portable TV — AGS Black and White 12-inch portable TV with earphone jack for personal listening, external UHF, VHF antenna. Limit of 1 per customer. **88.88** each

Appliances Dept.

Hi-Rise Bicycle — Boys' and Girls' Brentwood Hi-Rise bicycle. Wedge frame, coaster brakes and chain guard. Colors of Orange, Yellow, Green. Limit of 2 per customer. **$33** each

Sporting Goods Dept.

PERSONAL SHOPPING ONLY, PLEASE! SHOP EARLY WHILE QUANTITIES LAST!

Woolco Department Stores

Because We're Woolco... Your Shopping Costs You Less!

TOWN AND COUNTRY SHOPPING CENTRE, DOUGLAS ST. AND SAANICH
OPEN MONDAY TO FRIDAY, 10 A.M. TO 10 P.M. SATURDAY, 9 A.M. TO 10 P.M.

Some Myths Put Down

By LLOYD BRERETON

Dr. Norman Alcock is the scientist who turned peacenik. He is the scientist who had the courage to give up a good job as a research physicist and set up a scientific institute to study war and peace.

That was ten years ago. Now we have his book, The Emperor's New Clothes. Alcock knows that the fantastic successes of modern science in the last century were only possible because scientists

THE EMPEROR'S NEW CLOTHES, by Norman Z. Alcock. CPRI Press, Oakville, Ont. $2.50.

discarded a whole lot of myths to which they were fanatically attached: The earth was the centre of the universe; space was filled with a mysterious fluid called the aether; cleanliness in surgery was unnecessary and so ridiculous; "letting blood" was the way to cure disease; fresh air was dangerous for consumptives; and now vitamins are only good in minute quantities.

After ten years' study, Alcock has highlighted the following myths and facts concerning war and peace.

For acceptance of the myths he blames a type of person whom he calls "military-industrial personalities." The Peace Research Institute claims to have discovered that these personalities are to be found among military commanders and in top posts in industry where promotion is hierarchial, rather than among those (like MPs) whose appointments are due to election from below. These are the people against whom Alcock's 'parable' of the emperor's new clothes is directed.

The Hans Anderson fairy tale tells how the emperor was offered some most beautiful new cloth which had the magic property of being invisible to anyone who was not fit for his job.

This led everyone, including the emperor himself, to pretend he was wearing beautiful robes. (Actually, the weavers, who were handsomely rewarded, only went through the motions of weaving — there was no cloth.) It took a child to shout "But he hasn't any clothes on!" Everyone then admitted the fact, but the emperor decided to maintain his dignity and the myth.

Alcock draws the parallel with a government which is sold a defence system by experts. No one but the experts can understand how it works; but the government, rather than "admit its ignorance, orders more and more of the complicated weapons and informs the nation that this vast expenditure is necessary for national survival.

At last rebellious students' cry out, "We have no defence!" Soon the whole population realizes this, but the government goes on ordering more weapons because to stop doing so would ruin the country's economy. Alcock says we have to bring forward more independent and truly self-confident leaders — get rid of the military-industrial personalities.

There is the myth of the absolute value of national sovereignty. He analyses the pros and cons of sovereignty and argues for a world government which still leaves large areas of government to each nation.

Then there is the idea that "increasing production" is a virtue for the developed nations. Alcock makes a very convincing case that this is a "monstrous myth".

ALCOCK
. . . 'go up together'

The U.S. and Japan between them already consume annually one half of the world's total energy production. We are given a table showing that many of the world's essential mineral resources would not last a dozen years if the whole world population had the U.S. living standards.

Because of its effect on utilization of raw materials and on pollution, population control is just as important in the advanced countries as it is in the poor countries.

Another myth is that foreign aid helps the countries receiving it or that it is even intended to.

When we have managed to explode these myths, Alcock suggests several alternatives which should absorb our energies.

He shows that we could have predicted past wars by considering the armaments made available to different countries in the preceding two years. The money saved by disarming should go to the United Nations.

Alcock says: "A national guaranteed annual income (GAI) must come and come quickly for two reasons. First, galloping automation, which will cause massive unemployment; secondly, we will never have disarmament or cut down our scandalous wastage of non-renewable resources as long as the argument can legitimately be raised: But what about jobs?"

Alcock also discusses reform of the United Nations and how the man in the street can help. He is not opposed to capitalism as such, only to bureaucratic control, whether in the private or public sector.

He is strongly opposed to the politics of confrontation — to the "you go down when I go up" attitude. We need to devise means by which co-operation is encouraged so that "both you and I go up together."

We should be grateful to Dr. Alcock. In places his book suffers from what the general reader will consider scientific jargon, but it is a wonderful incentive to re-think our main problems from the bottom up.

Architect of Our Schools

By ART STOTT

Henry Johnson can fall overboard from a small sailboat and come up with his glasses still on and not a hair out of place on his head. He has the gift of orderliness. It's evident in his new book "John Jessop: Gold Seeker and Educator", perhaps the most readable, cohesive and lucid treatment yet published on British Columbia's school system and its origins.

Dr. Johnson, known to teachers here as a staff member during the latter years of the Victoria Normal School and currently director of the elementary division of UBC's Faculty of Education, combines his absorbing interest in provincial history with his professional concern in the book which rescues John Jessop from obscurity and identifies him as the architect of the system which, with elaborations, continues today.

JOHN JESSOP: Gold Seeker and Educator, by F. Henry Johnson. Mitchell Press. $6.50.

English-born Jessop, Johnson points out, was a student and disciple of Egerton Ryerson, Ontario's father of education. British Columbia's educational system, in consequence, followed the pattern and the philosophy of the Ontario leader, with qualifications to adapt it to the sparsely settled colonies and eventual province.

Johnson's picture of Jessop as an adventurer and gold seeker is necessarily hazy in parts because of inadequate records, but fills in the social and geographic backgrounds against which the man labored to provide free, non-sectarian schools for a new land when Vancouver, without that name, was the sawmill settlement at Granville.

JESSOP
. . . gets his niche

By contrast, the lines defining the birth, including birth-pangs, and development of the basic educational system and firm and sharp. Henry Johnson has drawn them after painstaking research and study.

A multitude of foot-notes, which do not impede the reader but identify sources, suggests the competency with which the author has gone about his task. Where other writers on the subject have tended to become mired in the mass of disparate detail or caught in the stereotypes of early records, Johnson's orderliness has cut a clear way to easy understanding of the principles upheld by Jessop and the manner in which he put them into practice with more success than might have been expected.

What emerges is a personality, Jessop, beset by the trials of a pioneer fighting against some prejudices including an inability among many public men to recognize the financial needs of education — the total educational budget in 1867 was $10,000 — and covering heroic distances in founding schools where settlement warranted them throughout British Columbia. The figure is fleshed in with interesting personal characteristics and excerpts from significant letters and reports.

John Jessop has been given his niche in British Columbia history and provincial education has gained a valuable standard work.

books

PETER MURRAY - EDITOR

BIBLE BELT BOREDOM

A Sniffing Look at Colonies

By PAT BARCLAY

The Latchkey Kid, by English immigrant June Bhatia, is a soapbox disguised as a novel.

Set in a small northern Alberta town, it purports to be

THE LATCHKEY KID, by June Bhatia. Longman. $6.95.

the story of a 20-year-old high school dropout who writes a successful skin book, forces his social-climbing mother into a new and useful way of life, and marries a beautiful English widow seven years his senior.

But what really interests Mrs. Bhatia is the all-round abomination that is the North American way of life. (North American, notice, not Canadian. Mrs. Bhatia either has not been in Canada long enough, or is not subtle enough, to detect the difference.)

The main force of her tirade is directed against parents who neglect their children, although she has venom enough to spare for lesser issues such as the status race and wives who equate the sex act with a good bargaining position. Hardly a cliche of the affluent society, from the "oversize coffee table with its burden of unread art books," to the "typical North American aversion to (walking)" goes unremarked.

In other hands, such material might have been instructive and even funny. Mrs. Bhatia suggests that this was indeed her own intention when she has her young author reflect that "this was his ambition, to mirror life truly, so that people laughed when they saw their own image through his eyes."

We have only to read the Salterton novels of Robertson Davies to see that life in a small Canadian town is rich in novelistic opportunities.

The trouble is, Mrs. Bhatia is such a colossal snob. All must be measured against the way things are done in England, and all must be found wanting. The hero cannot understand how the English heroine can look so elegant in a shabby skirt and shrunken sweater, for "the concepts of breeding and natural grace were unknown to him."

Warning him that "the world isn't very interested in books about Canada" and that he must travel to "acquire a veneer of civilization," the heroine intones, "English people are generally very well qualified, and if you are not good at your work you'll soon go under, there."

The town puts on a fancy dress ball during a "fortnightlong frolic called Edwardian Days," and our friends win the best prizes for their splendid impersonation, we are told with a flourish, of the Prince and Princess of Wales. And so on, and on, and on.

It is a saddening experience to read The Latchkey Kid, not because the errors of our undoubtedly imperfect way of life are laid so remorselessly bare, but because of what the book reveals about its author.

At one point she has her heroine pronounce, "Alberta is on the edge of the world, and nothing touches it, except the faintest ripples of what goes on elsewhere." (So much for the concept of the global village.)

For the educated, well-to-do woman chafing at the isolation and boredom of life in the Bible Belt, Mrs. Bhatia has two suggestions. She can care for her children and her husband, or she can do good works. Or, we cannot help but add, she can write a novel.

BHATIA
. . . on soapbox

DREARY ART, BANAL WORDS

By WALTER McKINNON

Those who indulge in the ostentatious display of expensive, unwieldy but attractively-packaged volumes of cultural dross will be pleased with Joe Rosenthal's latest work.

The efforts of Clarke Irwin, the publishers, will please them too. The book has been produced in a size to make storing of it anywhere but on a coffee table impossible, and

INDIANS: A Sketching Odyssey, by Joe Rosenthal. Clarke, Irwin. $15.

the $15 price has been considerately printed on both the front and back dust jacket flaps.

Those who wish some cerebral titillation for their money, however, should seek it elsewhere.

Rosenthal, a Toronto artist well known for his portraiture, received a Canada Council grant in 1969 to visit Indian bands across the nation and sketch the native people in their own surroundings.

He covered eight bands, from Ontario to Vancouver Island. Indians: A Sketching Oddyssey is the result. Unfortunately, it fails to justify the time and effort he obviously expended.

His sketches have a dreary sameness that fails to add anything to Canada's understanding or appreciation of its indigines. And his accompanying text is a banal monologue, Joe Rosenthal saying what many others have said better before.

"I could not avoid becoming involved with my subjects as human beings," he laments in the closing lines. The implication, that Rosenthal only discovered human Indians when he began to sketch them, would be distressing if it wasn't so funny.

"And I could not help being concerned about the future of the Indian people in general . . . The system strikes directly at the dignity of these proud and independent people who resent the implication of inferiority."

He's writing about the same people he portrays in his sketches unconscious under a wagon at Williams Lake, an empty liquor bottle clenched in their fists; picking lice from each other's heads in the Northwest Territories; stretching skins in Ontario.

The faces of Rosenthal's Indians are uniformly vacuous, without expression or depth. They are half-formed images and the result is an uncomfortable feeling of a job left only partly finished.

After Indians: A Sketching Odyssey, one can't help feeling Rosenthal could have saved considerable time and the Canada Council could have saved some money if he'd spent a couple of evenings in any one of a dozen Jarvis St. beer parlors.

TRENDY TARGETS HIT

Amis at His Cheeky Top Form

By ANTHONY JENKINS

Girl, 20 is riotously funny. As jaunty and as cheeky as ever, Kingsley Amis has gained a new poise. The centre of this book is cooler, less frenzied, and his barbs are aimed with a greater assurance. His acid wit sends most of the trendy hypocrisies of modern London toppling from their pedestals.

The central character,

GIRL, 20, by Kingsley Amis. Clarke, Irwin. $6.

Douglas Yandell, is in his early thirties (though his views on life make him seem older). He works as a music critic for a Fleet Street rag, and his standards in music anyway, are fastidious. In his opinion, Haydn and company are so much "periwiggery," while Mahler's symphonies are simply fashionable cleverness. So he spends his time working, in a dilatory way, on a book about Weber.

Apart from this personal brand of music, nothing much else turns him on: He's interested in women, but has never bothered to ask any of those who have graced his bed to marry him. If his friends demand his help, he will give it for as long as it's convenient. But he likes to avoid bother, and prefers to stay uncommitted.

He is the perfect vehicle for Amis' satire. No saint himself (he's not averse to bedding a friend's busty daughter), Douglas can disapprove of his acquaintances' lack of principles without judging them. He lifts a supercilious eyebrow and plows deeper into the mess.

Best of all, Amis has at last resisted the temptation to which he succumbed in his recent novels. He refuses to fob Douglas off at the end of the story with the least odious of the female waifs around him. In consequence, the comedy remains unattached and disenchanted: unfeeling but morally acute.

There is much to disenchant in Douglas' world. His boss is a right-wing extremist who doggedly attempts to cut out from his music columns any reference to musicians from the Eastern Bloc. There's no point in giving free publicity to the blighters.

On the other side of the political coin lies Sir Roy Vandervane. A wealthy bon vivant, he finds it no contradiction to champion the oppressed of the Third World against the capitalist West. He is also keen on Youth, in more ways than one.

It is they, he feels, who hold the answers to the modern world, and he prides himself on keeping up with them. His girl friends get younger and younger as he grows older. How else can he measure his vitality unless by the excitement he feels at those ad's which begin "Girl, 20 . . ."

His latest girl is a particularly odious teen-ager who sets out to smash anything that no one else has thought of smashing.

KINGSLEY AMIS
. . . comic set piece

Most of the minor characters also stand before Amis' execution block. And he demolishes them with all his old gifts of comic exaggeration and sharp ear for peculiarities of language. Mrs. Vandervane makes even "How are you?" a question of life and death, and her youngest child is the paradigm of six-year-old vileness.

Amis' trade mark is the comic set piece. Here, among others, are a deliciously farcical wrestling match, a pop concert, and a luncheon at a club during which all the participants try to get the better of each other.

Douglas Yandell is not as colorful a character as Jim Dixon, and the comic scenes here are less wildly uproarious than those of Lucky Jim, but this new novel is perfectly proportioned and it shimmers with outrageous comment from first to last. Girl, 20 is Amis' best book in years.

UNDER NAPOLEON'S THUMB

By MARION JENKINS

Historical novels often create a split between the factual and the fictional. It is only when these two elements are smoothly blended and fully developed that this form is successful.

In her latest book Nora Lofts achieves the synthesis

A ROSE FOR VIRTUE, by Norah Lofts. Musson. $7.75.

of fact and fiction with considerable success. But she is weaker in developing her characters and the background and events against which they are seen; they are one-dimensional.

The story itself, however, is very readable. From its dramatic beginning one is caught up in the life of Hortense, daughter of Josephine and step-daughter of Napoleon I. From her mother's marriage onwards, Hortense is dominated by Napoleon. At 19, after stubbornly resisting marriage to Napoleon's brother, Louis, she succumbs under pressure from both parents who need an heir they themselves cannot have.

Even though they manage to produce three sons, it is an unhappy marriage from the start. Louis is portrayed as a person of unpredictable moods and fits of unfounded jealousy. When he and Hortense become King and Queen of Holland, his erratic behavior and unjust treatment of her as Queen become unbearable. His "love affair with Holland" is brief. With his abdication Louis also allows his marriage to collapse.

Hortense is officially freed from Louis, as Napoleon goes down to defeat and Louis XVIII is restored. Standing alone now, she sets out to pursue a new life.

At the end, one is left to question the meaning of Napoleon's powerful influence over Hortense: did she see him as a ruler to be governed by, a step-father to respect, or as a man she deeply and unconsciously loved?

Although the question is intriguing, one is also left wanting to know what happened to Hortense and her family — how her third son became Napoleon III and what happened to her illegitimate child. A pity Miss Lofts did not write an epilogue.

Some of the characters could also have been drawn more fully. As narrator, Hortense not only gives a one-sided picture of those around her — particularly Josephine — but also does not present an objective and complete picture of herself.

A few negative remarks filter through the narrative, but on the whole, she emerges as patient, long-suffering, dependable — a person who best deserved "a rose for virtue." Even her clandestine love affair with its serious consequences is glossed over and made acceptable.

The picture of Napoleon, although sketchy, is quite neatly fused with the fictional story of Hortense's private life.

The incidents in the book, whether of an historical or fictional nature, are dramatically pointed. The author's imaginative colbring of events and uncanny perceptions make the novel even more meaningful. The dialogue flows naturally, although echoes of a modern idiom are often disturbing.

As an historical novel, the book has its obvious faults, but on the whole it is one of the better written and more convincing ones that I have read recently.

Enough Errors to Sink Queen Mary

By J. W. D. SYMONS

Disastrous. This is one word which might be used to describe this "definitive" work on the Cunard Lines' first giant ship. From dustjacket to last printed page this book contains so many errors that it would be impossible to list them all in a short review.

The publishers must be

R.M.S. QUEEN MARY, by William J. Duncan. Thomas Nelson and Sons. $8.75.

hard-pressed for material to allow such a volume onto the market bearing their name. For the book abounds in typographical errors, spelling errors, grammatical errors and factual errors. To my mind it abounds in bad taste as well.

It is directed primarily to our friends south of the border, particularly those who made the passage from Southampton to Long Beach, Calif. in 1967, the ship's last passenger carrying trip. This is made painfully evident by the inclusion of the passenger list for that voyage. This fills 32 pages in a pointless way and, to add insult to injury, the list is not even arranged alphabetically. In one instance husband and wife are separated by four or five pages. Perhaps they were travelling separately. How cosy.

We are informed that there are over one hundred pages of photographs. This may well be. But since 22 are of the last voyage, including 14 of the ship's entry and berthing in Long Beach taken at intervals of about five minutes, one feels that quantity beat quality into a pulp. And speaking of quality, the reproduction of the photographs is extremely poor.

All in all, I feel this is a useless book. Unless you were on that last unpleasant voyage and need a souvenir, I suggest you leave it alone.

Why do I complain about the dustjacket? Well — it consists of a reproduction of a painting of what the artist thought was the Queen Mary. Pity he didn't look at some of the photographs. They show up his errors. A "definitive history" should have a definitive cover. Poor artist — poor author — poor book!

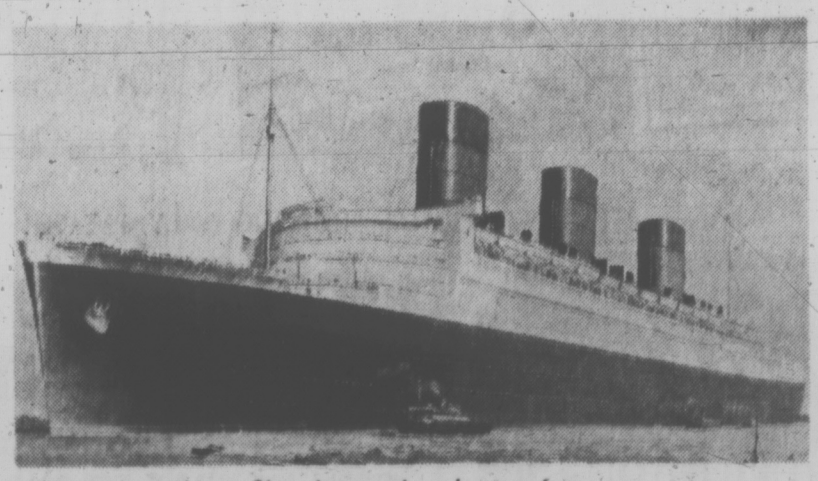

She deserved a better fate

MIDDLE-CLASS ANIMALS

MARMADUKE

"I don't know why I shouldn't let you wait for your bones until the Spring thaw!"

THE FAMILY CIRCUS

"Yes, I'm rememberin' my manners...yes}-I'm helping Grandma...yes, I'm eatin' all my vegetables...come on, Billy get off the phone and let me talk to Mommy!"

PEANUTS

BROOM-HILDA

WIZARD OF ID

APARTMENT 3-G

B.C.

EB AND FLO

MISS PEACH

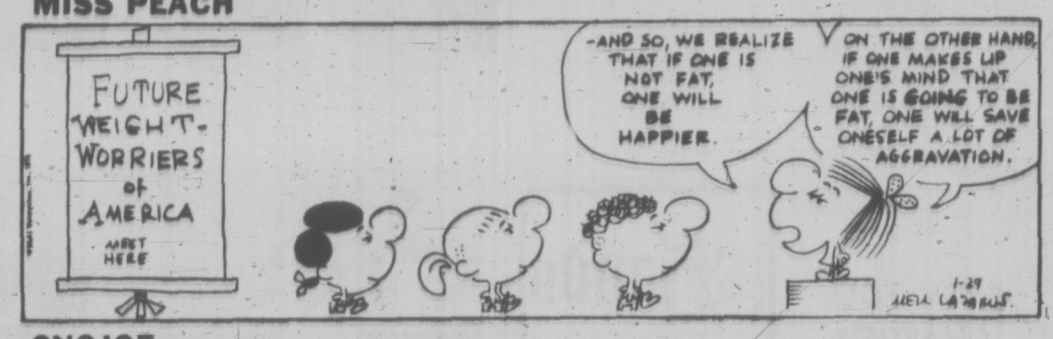

SNOJOE

MUTT AND JEFF

MARK TRAIL

Wonderful World of Animals

By DR. FRANK MILLER

DEAR DR. MILLER: Gregory, our groundhog, whom we laid to rest some months ago, never had a chance to exhibit his prowess, being indoors and all. We wonder, though, how he would have done if given a chance outside. How would he really have compared with some of our more "learned" weather experts? — L.K.

DEAR L.K.: Groundhog Day "guesstimator" Gregory (may his soul rest in peace) and his more active contemporaries probably average out to about 50 per cent accuracy. Most weather prophets, predictably, can do as well. Some, surprisingly, do considerably better, including modern day meteorological masters manning maps in a maze of amazing instrumentation — species: Homo sapiens.

★ ★ ★

DEAR DR. MILLER: Your suggestion to feed oxtail bones for teeth and gums of a dog is fine except my poodle won't chew on anything resembling a bone, even a hard dog biscuit. So what do I do for his gums and teeth?—N.J.

DEAR N.J.: If he won't massage his own gums, you had better do it for him. A toothbrush may be used, though pads of gauze or even cotton may prove more suitable for this massaging technique. Use increasing vigor as the gums toughen. Your hard work will not only improve his gums but in the process you can keep new tartar from forming on his teeth. The combination, if carried through consistently, will help him keep his own set years longer.

DEAR DR. MILLER: Our kitten suddenly stopped playing and became very dumpy. Then I saw him later scratching at his face and mouth. When I finally looked him over carefully his tongue was all swollen and purple and he was obviously in pain. I rushed him to the doctor who discovered a rubber band wrapped around his tongue, put there, I subsequently learned, by my young son. —N.S.

COMMENT: Rubber bans get wound around necks, bodies, legs and tails. A rubber band may even practically amputate a portion of a long haired animal's body before the owner is aware of it. They are not only dangerous on the outside but, when swallowed, they can cause subsequent trouble in stomach or intestine.

WEEKLY PUZZLE

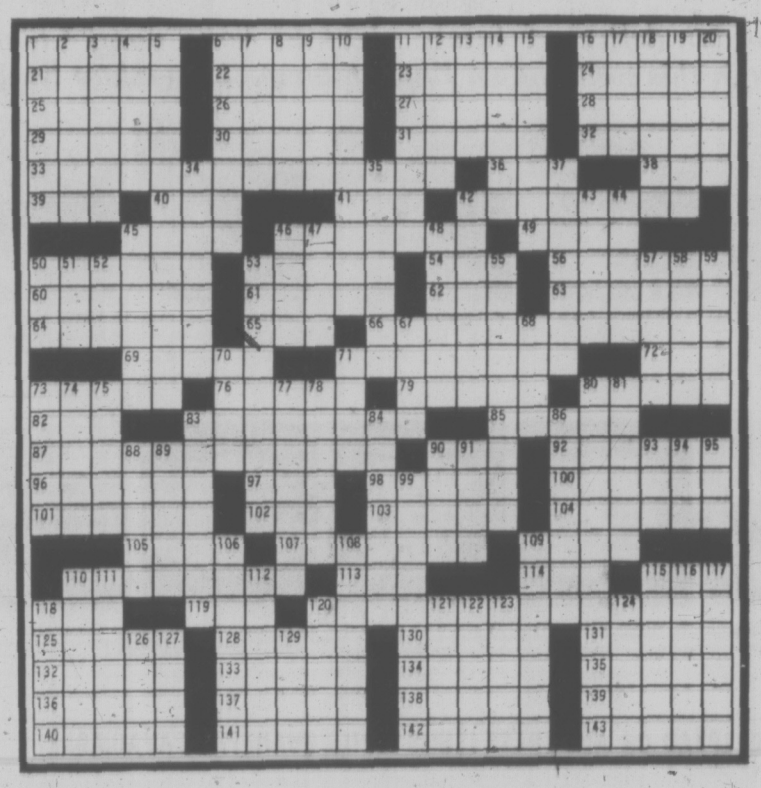

ACROSS

1 Hawksbill turtle
6 Saint
11 Oliver
16 With 140-A the life of Riley
21 So long
22 Castor bean poison
23 — O'Grady
24 Speedily
25 Objects of admiration
26 Edit
27 French city
28 Faux pas
29 Ship's officers
30 Succinct
31 Swiss ski resort
32 Irani
33 District of Columbia's flower
36 O.T. book
38 Letters
39 With a B: initials of a federal agency
40 Sea Eagle
41 Branch of U.S. mail service: init.
42 Sunshades
45 "— corny as Kansas."
46 Bustler
49 dot
50 — curae
53 Officer worker
54 Caviar
56 Idled
60 — pastry
61 Bantu language
62 Aura: abbr.
63 Anesthetic
64 Larder: var.
65 Likely
66 The Althaea
69 Pixilated
71 Bone inflammation
72 Exist
73 Partner of "desist"
76 Aglow
79 Avifauna
80 Shoots a movie
82 Use poor judgment
83 Beauty contest winners
85 Norse god: var.
87 Famous Egyptian hieroglyphic discovery
90 Brownie group
92 Nymphs
96 Swain
97 Kipling hero
98 French Revolution song
100 Sheath
101 Impaired by age
102 School subj.
103 Done (or boiled) —
104 Nimble
105 Music symbol
107 Oriental
109 Aborigines
110 Slaps on carelessly
113 Soften leather
114 Explanation: abbr.
115 Brazilian wallaba
118 Aunt: Sp.
119 Red or Black —
120 15th Cent. conflict
125 "— is born"
128 John D.'s souvenirs
130 Pang
131 Bounces
132 Actress Janis—
133 Suggestion box items
134 Light —
135 State of amazement
136 Boredom
137 Audacity
138 Uplift
139 Indians
140 See 16-A
141 Verdant
142 Partner of Tippecanoe
143 Vends

DOWN

1 Alligator
2 Cartoonist Chas. —
3 Unruly protester
4 Conger catcher
5 Nosegay of roses: var.
6 Residents of Canea
7 Threshold: psychol.
8 Sour
9 Wash lightly
10 Lovable
11 Farm machine
12 Sleep-killer
13 Mallorca, for one
14 Earth pigment
15 Mosaic piece
16 Spongelike cake
17 Primitive poem
18 Lion's den escapee
19 Oodles
20 Greens in a bouquet of roses
34 Had an accident
35 Brouhahas
37 Bare-headed
42 Tissue builder
43 Truth: arch.
44 City on the Missouri
45 Frostings
46 Traffic sign
47 Boy Scout shelter
48 Blackboard adjunct
50 Source of newspaper income
51 Chart
52 Feminine suffix
53 Corset whalebones
55 Excitable
57 Savage
58 Huge: arch.
59 Dunes
67 Indians
68 Closed hand
70 Info —
71 Augury
73 Horn: comb. form
74 Gnaw away
75 Work of a pyromaniac
77 Inveigles
78 Mollusk genus
80 Roosevelt: literally
81 Swedish feminine name: pl.
83 Thoroughfares
84 Pupil whom the teacher calls on
86 — in his bonnet
83 Evergreen shrub genus
89 Tattles
90 Name in fashions
91 Shamrock country
93 Zodiac sign
94 Midianite king
95 Collection
99 Get — (begin again)
106 Facet of baby care
108 American politician
109 Devotee
110 Italian sculptor
111 Romans
112 Nader researcher
115 Attack
116 Stormy —
117 Tax
118 Candle
120 Knit
121 U.S. anthem start
122 Delicate.
123 Old French length unit
124 Bizarre
126 Chill
127 Moslem title: var.
129 Lake

SOLUTION TO LAST WEEK'S PUZZLE

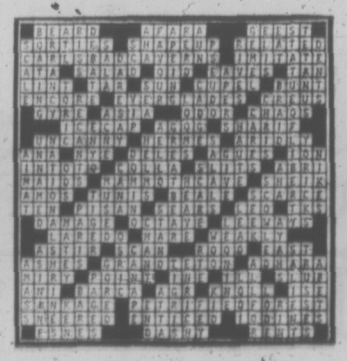

They Wait . . . For Doomsday

WASHINGTON (AP) — The U.S. Air Force's 1st Airborne Command and Control Squadron waits, as it has for 10 years, for doomsday.

At any hour, day or night, one of its three planes stands ready for takeoff from a runway only 10 minutes by helicopter from the White House.

Within minutes of alert of impending nuclear attack on the United States, the president and his military command staff could be airborne in one of these flying command posts.

Sophisticated electronics and communications equipment aboard the plane would enable the president to direct the country's defence and counter-attack while cruising more than 40,000 feet above the earth.

The president would be in constant touch with U.S. military commands around the world even if the White House or Pentagon were destroyed in the first wave of a surprise nuclear attack.

UNDERGROUND

An underground sanctuary at Fort Ritchie, Md., in the Catoctin Mountains, serves as an alternate command post. Or, the president could keep his finger on the nuclear trigger at a hardened underground shelter in Virginia, at the headquarters of the North American Air Defence Command buried deep inside Cheyenne Mountain, Colo., or aboard the flying command posts of the Strategic Air Command.

All are part of an elaborate system designed to maintain uninterrupted control of U.S. air, ground and sea forces under all circumstances.

Silver Dollar, code name for the three national emergency airborne command planes based at Andrews Air Force Base, Md., marks its 10th anniversary of operation this year.

Its planes are converted four-engine KC-135 tankers, derived from the commercial Boeing 707 jetliner, which are capable of staying aloft for several days.

The Pentagon says the planes are getting old and are too small for the improved electronics computers and communication equipment that had come along in recent years. It wants them replaced with a fleet of seven bigger and more costly Boeing 747 jumbo jets.

Defence Secretary Melvin Laird asked Congress this week for $113.8 million to buy four 747s immediately. Two more would be bought next year and the seventh the following year.

Gas Line From North By 1976, Claims Firm

YELLOWKNIFE (CP) — A gas pipeline from Prudhoe Bay, Alaska, down the Mackenzie Valley to Alberta should be functioning by 1976, says Robert Blair, president of the Alberta Gas Trunk Line Co. Ltd.

"This is not a dream or a promotion but a reasonable certainty for our company," he told the Northwest Territories council.

The process of financing the venture is expected to continue through 1973 or 1974 with construction starting in 1974 or 1975, he said. The pipeline would become operational by 1976, maybe a year or two later."

Cold gas is to be pushed through the pipeline at not more than 32 degrees to prevent melting the permafrost.

Blair said it is expected 5,000 people will be hired to build the 1,000-mile pipeline. After construction is completed, 150 jobs will be available.

Bill Leyell of Gas Arctic, a consortium of companies led by Alberta Gas Trunk told the special session most of the jobs would be for technically-trained people and 16 young northerners now were in training for skilled positions with Gas Arctic.

The pipeline would take gas from Alaska's North Slope through the Yukon and Northwest Territories to the Alberta gas trunk system and then through existing facilities into the United States.

Also involved in the project are Canadan National Railways and Northern Natural Gas Co. of Omaha, Neb.

The most formidable problem, besides raising an estimated $1.5 billion to finance the pipeline, will be moving a million tons of steel and construction supplies into the Arctic.

This would have to be done primarily by Northern Transportation Co. Ltd., a federal Crown corporation based at Edmonton which has a tug-and-barge network stretching from Great Slave Lake to the Arctic Coast down the Mackenzie River.

Not Guilty Pleas Made

ANCHORAGE, Alaska (UPI) — Three Soviet fishing fleet officers pleaded innocent in federal court Friday to criminal charges of violating U.S. fishing waters in the Bering Sea.

The pleas to charges of unlawfully transferring fish from one vessel to another within the 12-mile offshore fisheries sanctuary claimed by the United States were made before U.S. District Court Judge James A. Von Der Heydt.

Defense attorney James Wanamaker of Anchorage asked and received the court's permission to delay further action until Feb. 2.

BIFFY TOLL CHARGED

LOS ANGELES (UPI) — A woman thief with a new trick stationed herself inside the entrance of the ladies room at the Los Angeles convention centre, told the women entering she was the attendant and charged 10 cents a head admission.

She did a brisk business and disappeared by the time word of the "admission fee" got back to the centre's officials, said centre director Byron Trimble.

Sands
Your Four Community
Funeral Chapels
Dedicated to Service
sensible prices
Victoria 388-5155
Sidney 656-2932
Colwood 478-3821
Nanaimo 753-2032

CHECK OUR LOW, LOW PRICES
PETER POLLEN FORD
YATES AT COOK 384-1144

Home Fashion Event continues Monday...

1. **OLD COUNTRY ROSES** has dark red and yellow roses on snowy white; 18K gold trim on fluted edge.

ROYAL ALBERT ENGLISH BONE CHINA

DIAL 385-1311 to have your order delivered safely right to your door. Choose from our large selection of 16 patterns in this well-known English bone china–Shop Early Monday!

2 Petit Point—Needlepoint multi-coloured with floral sprays; 18k gold edging.

3 Dogwood — B.C.'s floral emblem in white, with green; on white. 18k gold trim.

4 American Beauty—Soft pink roses, green foliage on white; scalloped rim with 18k gold edge.

5 Memory Lane — Pink and blue sprigs around fluted rim.; 18k gold edging.

6 Lavender Rose — Pink toned rosebud sprays on white; 18k gold trim.

7 Brigadoon — Scottish thistles in misty mauve and blue-green; 18k gold trim.

8 Silver Maple — Silvery grey leaves on white; 18k gold trim on edge.

9 Yellow Tea Rose — Sunny, rich yellow roses on white, green leaves; 18k gold edging.

10 Sweet Violets — Dainty violet on white background. 18k gold edging.

11 Val D'Or — Classic all white with fluted rim and 18k gold edging.

12 Forget-Me-Not — Bright blue flowers on snowy white background 18k gold edging.

13 Silver Birch—Traditional lake scene with trees in soft tones; 18k gold edge.

14 Enchantment—blue border pattern with central floral design; 18k gold trim.

15 Blossomtime — An orchard of pink apple blossoms in dainty shades; 18k gold trim.

16 Celebration—Dark red, pink, and white roses on white background; 18k gold trim.

Order board open 8:30 a.m.
DIAL 385-1311
Use your Bay credit card

PHONE ORDERS ACCEPTED ON ALL THESE ITEMS WHILE QUANTITIES AVAILABLE

	Enchantment	Petit Point	Silver Birch	Old Country Roses	Blossomtime	Celebration	Dogwood	Yellow Tea Roses	American Beauty Rose	Memory Lane	Brigadoon	Lavender Rose	Silver Maple	Sweet Violets	Val D'Or	Forget-Me-Not
Tea Cup and Saucer	2.63	2.33	2.33	2.16	2.16	2.16	2.00	2.00	2.00	1.96	1.96	1.96	1.96	1.96	1.83	1.83
6" Plate (B/B)	1.96	1.66	1.66	1.66	1.66	1.66	1.56	1.56	1.56	1.50	1.50	1.50	1.50	1.50	1.33	1.33
7" Pastry Plate	2.16	1.96	1.96	1.83	1.83	1.83	1.83	1.83	1.83	1.66	1.66	1.66	1.66	1.66	1.50	1.50
8" Salad Plate	2.63	2.33	2.33	2.16	2.16	2.16	2.00	2.00	2.00	1.96	1.96	1.96	1.96	1.96	1.83	1.83
10" Dinner Plate	4.33	4.33	4.33	4.33	4.33	4.33	4.10	4.10	4.10	3.86	3.86	3.86		3.86	3.63	3.63
Cereal (Oatmeal)	2.63	2.33	2.33	2.16	2.16	2.16	2.00	2.00	2.00	1.96	1.96	1.96	1.96	1.96		1.83
Fruit	1.96	1.66			1.66	1.56	1.56	1.56	1.56	1.50	1.50	1.50	1.50	1.50	1.33	
15" Platter	14.63	12.83	12.83		12.83	12.83	12.16	12.16	12.16	11.66		11.66	11.66	11.66	10.83	10.83
Gravy/Stand	11.66	10.33	10.33	10.33	10.33	10.33	9.66	9.66	9.66	9.30	9.30	9.30	9.30	9.30	8.63	8.63
Covered Vegetable	23.33	20.50	20.50	20.50	20.50	20.50	19.33	19.33	19.33	18.33		18.33		18.33		17.30
Baker	9.83	8.66	8.66	8.63	8.63	8.63	8.16	8.16	8.16	7.83	7.83		7.83	7.83	7.16	7.16
Large Teapot	11.66	10.00	10.00	9.66	9.66	9.66	9.16	9.16	9.16		8.63	8.63	8.63	8.63	8.16	8.16
Large Coffee Pot	11.66	10.00	10.00	9.66	9.66	9.66	9.16	9.16	9.16	8.63	8.63	8.63	8.63		8.16	8.16
Cake Plate	3.96	3.33	3.33	3.30	3.30	3.30	3.16	3.16	3.16	3.00	3.00	3.00	3.00	3.00	2.66	2.66
Sandwich Tray	5.66	5.00	5.00	4.66	4.66	4.66	4.50	4.50	4.50	4.33	4.33	4.33	4.33		3.96	
Cream and Sugar	3.96	3.33	3.33	3.30	3.30	3.30	3.16	3.16	3.16	3.00	3.00	3.00	3.00	3.00	2.66	2.66
Mug	2.63	2.33	2.33	2.16	2.16	2.16	2.00		2.00	1.96	1.96	1.96	1.96	1.96	1.83	
Relish Tray		2.23	2.23				2.00	2.00	2.00		1.96	1.96				
Assorted Sugets	2.10	1.83	1.83	1.66			1.66			1.56	1.56	1.56	1.56		1.43	
Salt and Pepper	3.66	3.16	3.16	3.00	3.00	3.00	2.83	2.83	2.83	2.66	2.66	2.66	2.66	2.66		2.50
3-Tier Cake	11.66	10.50	10.50	10.33	10.33	10.33	9.83	9.83	9.83	9.66	9.66	9.66	9.66		9.00	9.00
40-Pce. Set	97.20	85.20	85.20	82.45	82.45	82.45	77.28	77.28	77.28	74.24	74.24	74.24		74.24	68.96	68.96
21-Pce. Tea Set	36.66	32.40	32.40	30.54	30.54	30.54	29.30	29.30	29.30	27.72	27.72	27.72	27.72	27.72	25.30	25.30
5-pce. Place Setting	12.15	10.65	10.65	10.31	10.31	10.31	9.66	9.66	9.66	9.28	9.28	9.28		9.28	8.62	8.62

Hudson's Bay Company

5-Piece Place Setting — Cup, saucer, 6" plate, 8" plate, 10" plate.

21-Piece Tea Set — Six cups and saucers, seven-inch plates plus one cake plate, sugar and cream.

40-Piece Set — Eight 5-piece place settings.

The BAY China, third floor, Victoria

FREE PARKING

THERE'S MORE FOR YOU DOWNTOWN

DAILY STORE HOURS: 9:30 A.M. 'TIL 6 P.M.
THURSDAY AND FRIDAY 'TIL 9:30 P.M.

Victoria Times
SATURDAY, JAN. 29, 1972. 21
SECOND SECTION

'Comments' by Partridge Stir Faculty Backlash

By BRIAN BUTTERS
Times Staff

Faculty representatives from the University of Victoria today sharply criticized statements attributed to outgoing president Bruce Partridge regarding "troublemakers" among the UVic faculty.

Faculty Association president Dr. Charles Doyle and arts and science dean John Climenhaga both attacked statements Partridge reportedly made to a meeting of the Knights of Columbus Thursday night.

Partridge was quoted as saying that of the 19 faculty members he considered "really vicious troublemakers," 11 left the university last June, four will leave this June and four remain. Other comments attributed to him were that faculty members who engage in committee activities do so only for the "power and attention" it gains them.

Partridge's reported remarks were made at a meeting at which representatives of the daily press were refused admittance. The university student newspaper, the Martlet, published a special edition on a report of the speech.

Doyle said that if Partridge did make the comments, "the suggestion that four current members of the faculty are vicious and the fact that he implies this without naming them could also be regarded as cowardly."

"The comments couldn't have been made at a worse time," Doyle said, adding that "this is the kind of innuendo that has troubled us all along. It can in itself be called vicious."

The implication that some faculty members were gotten rid of might make some people think twice about the handling of the cases of Dr. William Goede and J. P. Graff, he said. "This kind of attitude is exactly what we have been warning people about," he said. "It is very damaging to the university as a whole."

"These comments might well make the board of governors seriously reconsider the whole matter because at different points in connection with the two cases (Goede and Graff) it seemed possible that the two men were being gotten rid of in precisely the way Partridge seems to have admitted," Doyle said.

Regarding Partridge's reported statements on professors and faculty committees, Doyle said, "I think the comments were errant nonsense."

He said faculty committees are useful and necessary and contain a complete cross-section of university people. Comments which suggest that people who work on committees aren't doing their jobs properly are "disgraceful", he said.

"The whole incident is deplorable," Doyle said. "It can only give most people the feeling that they're glad it's the end of January."

Partridge is being replaced Feb. 1 by president pro tem Dr. Hugh Farquhar. Partridge announced his resignation Nov. 16, saying his effectiveness "has been impaired by personal attacks."

Arts and science dean Climenhaga telephoned the Times with a statement on the controversy today.

Climenhaga said the report of Partridge's statements "casts a serious reflection on all those faculty members who left last year, on those who are leaving this year and on those who remain."

"It also casts a reflection on all those involved in the decisions relating to reappointment and tenure," he said.

"I must state emphatically that the recommendations that came to me in the faculty of arts and science, and the recommendations that I forwarded to the president were based on academic grounds of teaching and scholarship. There is absolutely no foundation in fact to assume any of these decisions were related to troblemaking," he said.

Climenhaga also took issue with the Partridge-attributed statement that faculty committees "tend not to represent the best in the university" because they do not contain "the best people in the university."

"Such a statement is utter nonsense and does a great disservice to the many dedicated teachers and scholars who give generously of their time and efforts to the work of important and essential committees," he said. "As dean of arts and science, which has somewhat more than 300 faculty members, I can say that the University of Victoria has been fortunate in the quality of faculty it has been able to attract. This faculty has in a very few years gained a good reputation of teaching and research of which we can be proud," Climenhaga said.

Partridge was quoted as saying some of the remaining "troublemakers" are protected by tenure and that "the most vehement troublemaker has gone underground." He reportedly gave no names.

Partridge was not available for comment.

GOUZENKO, 'PINKOS' WORRY TISDALLE

Improved safety engineering on the Patricia Bay Highway was urged in the legislature Friday by John Tisdalle (SC—Saanich and the Islands.)

Tisdalle said an overpass at McTavish road and a "slow-down lane to the right" at Island View Road were needed to prevent serious dangers.

His brief remarks on the highway came during a rambling, often incomprehensible hour-long speech in which he also suggested the provincial government pay an adequate remuneration to Igor Gouzenko if the federal government won't. Gouzenko was a Soviet embassy cipher clerk who turned over a list of persons alleged to be spies to Canadian authorities more than 30 years ago. He has lived in secrecy ever since.

Tisdalle also attacked "pinkos" and recited a poem about a political opponent spreading "muck" around in his travels.

Tisdalle was warned by Speaker William Murray to get down to "serious" discussion of the throne speech and Barrie Clark (L—North Vancouver-Seymour) interjected: "I'm now in favor of editing the Hansard."

Fuller Sales 'Army' Invades Oak Bay

Oak Bay council is complaining about an army of mainland Fuller Brush salesmen who have purportedly pierced the Tweed Curtain with their wares.

Council's finance committee took steps to stem the advance Friday.

Municipal administrator E. H. Hart told council that the company had two men covering the municipality for years, one in the south, one in the north. Both men, he said had been permitted to hold $15.00 peddler's licences renewable every six months.

The situation has now changed, according to Hart.

'OLD GIMMICK'

"The Vancouver office is running the whole operation and flooding the municipality with salesmen.

"They're using the same old gimmick, saying its a training program for kids."

To stem the flood the committee decided to require the company to take out a salesmen's licence for each salesman in the territory. This procedure requires a $1,000 non-resident cash security and a $175 six-month licence fee for each representative.

But local Fuller Brush sales manager Peter Will denied today that more than two salesmen have been working Oak Bay. He added that under the company's new training program for student group selling, he does alternate pairs of salesmen on different days.

'FIVE OR SIX'

Right now, there are "five or six" salesmen at large throughout Greater Victoria, with a maximum of 15 at times, Will said.

A check with Oak Bay police revealed that two salesmen were found in the Cadboro Bay area without licences, but that was the only occurrence police could recall.

In other business Ald. Brian Smith said that "council had been very unhappy last year about the honky tonk greasy group" that ran some of the midway attractions.

The board of trade delegation told the committee that the owner of the midway would be in town on the weekend. They, the owner and a member of the finance committee will meet to decide which of the midway rides and attractions should be deleted.

The committee was told that the midway owner had turned over $350 from last year's profits.

Emphasizing the popularity of the rides, the delegation said they netted $3,000 in the two days.

The committee approved the delegation's proposed budget for this year's tea party, which will be held at Willows Park June 3 and 4.

The committee also decided to recommend to council Monday that the municipal hall be extended 15 feet at the rear of the building in order to provide adequate facilities for administration staff and storage space in the basement.

Plans drawn up by architect David Hambleton called for a 12-foot extension.

After studying the plans, the committee felt that this would not be enough.

"Ald. Shirley Dowell observed, "When you're considering a major change like this it makes sense to make it fully adequate by the addition of another three feet."

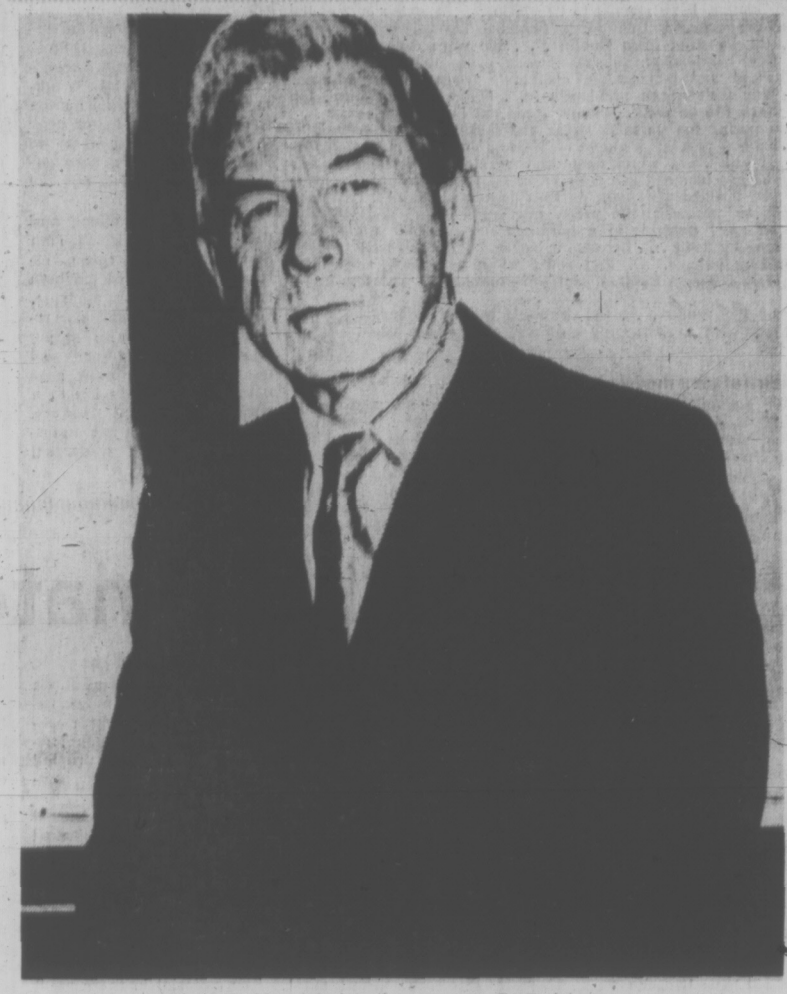

United Church Moderator A. B. B. Moore

Social Stand Needed, Church Leader Says

The church has a very important role to play in the area of government where it touches social issues, according to Dr. Arthur Moore, moderator of the United Church of Canada.

"But I don't think the church should set up a lobby; I'm certainly not in favor of a church (political) party," he said Friday.

"Let us take housing. I think the church has a responsibility to have some philosophy of public housing and it also has the responsibility to ensure that proper government agencies know what it is," he said.

"There are all sorts of other areas. I think the church should stand up and be counted when we get into the whole pollution business. . . ."

Moore, who has been moderator of the United Church since early 1971, will be in Victoria during the weekend and is to be guest minister at Centennial United Church Sunday at 11 a.m. His topic will be What Disturbs the Church?

Moore said in an interview Friday he doesn't see the church as being in trouble through declining membership and economic woes. If anything, he suggested, it is growing stronger as a result of adversity.

The church is moving into a more active role in the entire spectrum of society on a day-to-day basis, he feels, and this is a good thing.

"It is a good thing if it doesn't forget how to be the church. If it simply becomes a social agency then probably the government agencies can do the job better," he said.

In spite of his assurance the church is growing more relevant to social concerns of the present, Moore warns against the danger of sounding complacent.

"I don't want this to sound complacent because I'm sure there are many other things we should have been doing.

The church has tried to respond right across Canada to social problems, such as the drug problem — and not just in terms of condemnation but in terms of some kind of constructive relationship. . . ."

Moore, 65, was born in New Brunswick, the youngest of five boys. After completing a four-year honors course at McGill University, he studied at United Theological College in Montreal and went on to a scholarship to Oxford University where he did graduate work on church history specializing in the Reformation.

From 1946 to 1950 he was principal of St. Andrew's Theological College in Saskatoon, and in 1950 he became president and Vice-chancellor of Victoria College, Univerity of Toronto.

He retired from that post in June, 1970.

He is also president of the Canadian Council of Churches and is co-chairman of the General Commission on Church Union.

City-Operated Buses Urged

Municipally-operated buses may solve the capital region's public transportation problems, Ald. Percy Frampton told Chamber of Commerce directors Friday.

The recently-appointed chairman of city council's public transportation and traffic committee spoke briefly to Victoria chamber directors at a luncheon meeting, commenting on the dial-a-bus system pioneered in Regina.

Frampton conceded the dial or telebus, which calls at a fare's doorstep on request, is an excellent system but it may not work in Victoria because a large number of bus users here are old persons.

"We need more frequency in the type of bus service we have today," Frampton said. He doubted that B.C. Hydro would provide faster service, however.

"It may be we should take over the bus service. But I would want the B.C. government's assurance that they would pick up any deficit," Frampton said.

He went on to say that the fast service could consist of frequent trips within an inner circle of the urban core, with regular scheduling outside.

At any rate, the alderman said, telebus needs further study for Victoria.

He also touched on traffic problems generally, including one-way streets, which he supports.

The proposed one-way street plan for downtown Victoria relies heavily on Government being turned into a north-south artery.

"It's just got to be. There's no way out of it," said Frampton.

Government would have to be paired with Wharf Street, he said, but as far as expanding the system to include a bridge over the Inner Harbor at Laurel Point, this is "out of the question for years to come."

And the extension of Belleville Street to connect with northbound traffic flow is also at least five years away because it is not provided for in the current capital budget, Frampton said.

Elford Denies Leaking Confidential Report

Mayor Frances Elford of Oak Bay today denied that she had shown a confidential housing report to developer Don Butler as charged by Ald. Brian Smith at a council committee meeting Friday.

Elford, who was not present at the meeting at the time of Smith's remarks, said she was "quite shocked" when she saw "the damaging and distasteful headline" in the Times Friday night.

She said that Smith has apologized to her by saying she was "tried in absentia" without being asked whether she was responsible for the leak.

Smith told the Times today: "We should have asked her. She says she didn't do it. I accept that."

Smith said he had made the conclusion Elford was responsible after Butler had mentioned he had a meeting with her and then had also said that the design for his proposed new apartment was based on the White House, which was praised in the report by Fred Zech, a town-planning student from the University of Victoria.

Smith believes someone on council showed the report to Butler because only the mayor and aldermen have the report.

"I object to little bits of these reports being released," Smith said.

Butler said today nobody gave him any information from the Zech report.

Aldermanic Poll Turnout Steady

A steady stream of voters cast their ballots as soon as the polling stations opened for today's aldermanic by-election in Victoria.

By noon 400 citizens had voted at the station located in the senior citizens' centre on Centennial Square, according to returning officer Morran Waller.

"It's difficult to say yet if the voting will be heavy," he said. "So far it's normal — no heavier than the last aldermanic by-election held in 1965 when only 13.76 per cent of eligible voters cast ballots."

The polling station, the only one, will close at 8 p.m.

Candidates contesting an aldermanic seat left vacant by the Dec. 7 death of Robert Baird are: Jim Beaubien, Henry Bitterman, Bob Ellis, Joyce Heynsbroek, Alf Hood, Foster Isherwood, Margaret Richards and Sally Rogers.

Care for Aged McGeer Theme

Provincial Liberal Leader Pat McGeer does not want the people of Oak Bay to learn about Liberal policies from Victoria's daily newspapers.

Outlining a campaign program for Oak Bay Liberal candidate Mel Couvelier, McGeer told the Oak Bay Lady Laurier Club Friday that members should knock on doors and tell the Oak Bay people about Liberal policy.

"We don't want them told by the Colonist and Times," he added.

"They sit in their expensive homes writing editorials and telling the people of Oak Bay what to do."

McGeer also stressed care for the elderly, saying that most government programs benefit the young and leave out the elderly and helpless.

"Someone has to bring these programs into some semblance of social justice. Power groups get big settlements and the cost is passed on to the elderly. No one does anything to compensate them," he said.

Provincial government programs could be better adjusted for the elderly, according to McGeer.

"It is easily within the government's power to issue bus passes to the elderly and build chronic care hospitals," he said.

Oak Bay Social Credit MLA Scott Wallace was elected, McGeer said, because voters thought a government member would be able to make changes from within.

"Wallace pledged to change government policy on health care, we've been saying changes needed to be made for 15 years. We didn't just discover hospital problems this year."

McGeer said he originally entered politics nine years ago because he knew changes had to be made in the health field," . . . and I knew they would never be made under a Socred government."

CLYNE TO HEAD COLLEGE

Appointment of J. V. Clyne, chairman and chief executive officer of MacMillan-Bloedel Ltd. in Vancouver, as head of the governing body of the United World Colleges' School scheduled to open near Victoria in 1973, was announced today.

The site for the school is being considered by the Colleges' Canadian national committee in Toronto. Former prime minister Lester B. Pearson is honorary chairman.

The college will be called the United World College School of the Pacific.

Similar institutions have been established at St. Donat's Castle in South Wales and at Singapore.

The school's basic principles are to provide international understanding through education and to provide a nucleus of men and women, internationally educated, to staff the growing number of international organizations and companies in the world.

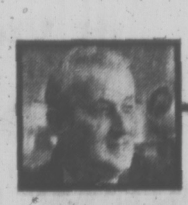

arthur mayse

For Those Who Sit and Wait and Wait

AS I POINTED OUT A few days ago, the wife who accompanies a husband slated for open-heart surgery to Vancouver adds a couple of anxious weeks to the months of waiting already endured. If she lacks relatives or friends with whom she can put up, her mainland visit may prove both lonely and costly.

Two easements are available, however. She can get in touch with Royal Jubilee social welfare department, which will try through its opposite numbers in Vancouver hospitals to arrange lodging in a private home at about $3 a night. Or she may with luck, find a haven at Easter Seal House.

I first heard about Easter Seal House from a Victorian whose wife stayed there when his number came up for the arterial graft operation that has made a new man of him.

"It was a real break for us," he said. "She paid $2.50 a day for a suite with cooking facilities practically in Vancouver General Hospital grounds."

Seeking further information, I called ex-Victorian Norman Baker, who represents B.C. Lions Society for Crippled Children in Vancouver. The house, he told me, is located at 625 West Twelfth a block from VGH health centre for children. It is maintained by the society from funds raised through its Easter Seal campaign.

"Kids come first," Baker emphasized, "and we welcome parents with children in need of specialized medical attention from all over B.C. and from the Yukon. If they're unable to pay, that doesn't exclude them. In cases of proven need, we've even provided transportation.

"But if one of our five light housekeeping suites is available, we're glad to accommodate the wife of a heart patient from outside Vancouver for a short residential stay."

Fair enough — and as more than one couple in that situation has discovered, a help in time of need.

For the benefit of other Victorians on the lengthy heart surgery waiting list, applications should be addressed to Norman Baker, 171 West Sixth, Vancouver 10.

If or when such surgery is made possible here, the eight-month wait and the pilgrimage to Vancouver won't be required of Victorians in line for an operation for which a 70 per cent success score has been claimed. But until then, the experience of a local couple — husband on the list since last July — may be visited on others in like case.

The man is 52 years old. He has waited seven months, unable to work for most of that period, and he hopes to get his break in early February.

"Needless to say," his wife writes, "our hard-earned savings are being put to good use, and as our biggest earning years are over, we shall never be able to build them up again . . . He is getting progressively more tired and despondent as time drags on. So let us hope Victoria gets things set up here very soon, so this won't happen to many others."

Amen to that, and for what minor encouragement it may offer, a before-and-after picture of a local citizen I know who is now forging along with a well-mended pumping system.

Before the by-pass operation, he moved like a man far older than his years. To alight from a car or even to get up from a chair cost him an effort painful to watch.

His name came up. He and his wife made the crossing. A little less than two weeks later, they returned — he to enter on a relatively short spell of convalescence.

When I last saw him, he was hurrying down a school corridor on his way to a Camosun College adult education class in a manner that he himself wouldn't have believed possible before what amounts to a medical miracle restored him.

And that's it for this dour day of a chilly week. Off now, wondering why our resident birds persist in turning up their bills at the crushed corn we put on their feeding station. Probably waiting for sunflower seeds, the little snobs!

Doing The Town

With DOROTHY FRASER

There's a hint of spring at Wilson's . . .

A pleasurable . . . you might almost say, beatific . . . expression is apt to appear on the faces of customers visiting Wilson's these days . . . After the stripped-down look of the recent sale, things are back to normal . . . fresh, colorful, often downright exciting, merchandise from the four corners of the earth . . . displayed with verve and imagination . . . New spring clothes have started to trickle in . . . A quick tour of the ladies' department this week revealed several very yummy Jack Clarke suits, from Dublin . . . We were especially taken with the hand-woven fabrics they're using this season . . . lightweight and bulkless, in distinctive designs quite different from any we've seen previously . . . Styles are delightful, too . . . Jack Clarke suits certainly stand out in any company! . . . If you prefer the versatile dress and jacket to a two-piece suit . . . have a look at a couple of Mayfair outfits in imported textured fabric . . . white doubleknit top to the sleeveless dress (sleeves are included in case you prefer your upper arms covered) . . . braided wool trim on both dress and jacket . . . which buttons to the neck with pretty gilt buttons . . . A flawlessly-tailored navy pantsuit in a hard-textured worsted is almost a wardrobe by itself . . . because it includes a skirt as well as sleek well-fitting pants . . . You could travel the world with this! . . . **W & J Wilson Limited, 1221 Government St., 383-7171.**

For the young . . . the dramatic look of yellow shoes and stockings with a short grey coat and chopped-off pants.

Delightful new models in Amalfi shoes . . .

We got quite nostalgic when we saw one of the new spring models of Amalfi shoes at Munday's this week . . . Named "Cole", it's a dressy high-heeled shoe with open back, and the ankle strap of our girlhood days . . . which does as much as ever it did for a pretty, slender ankle! . . . Feminine as all get-out in soft black patent kid, or beige suede . . . All the spring Amalfis are on hand now . . . "Nulvi", a closed-toe shoe with open back and wishbone T-strap comes in black patent kid and white kid . . . "Zandoli" is a wide-strapped dress sandal in white kid as well as beige or yellow suede . . . If you're travelling to warmer climes you'll want one of these models . . . or consider "Atomo" . . . a very well-fitting high front sandal with criss-cross straps, in white kid . . . More casual styles include "Egizio" . . . an open back T-strap shoe with lower heel, in light red, green or taffy suede . . . "Sandra", a lightweight wedge crepe sole tie shoe in taffy suede . . . and "Lanzara", a flat heeled slip-on in taffy, red, yellow, green or off-white suede . . . This latter . . . while not a new model . . . is a great favorite . . . a dandy little casual shoe . . . Prices for new Amalfi shoes run from $26 to $36 . . . **Munday's, 1208 Douglas St., 383-2211.**

Demand for style is now so great that even ski boots are being made in colors to co-ordinate with skiwear.

First cruise ship to stop at Shanghai . . .

We just heard from Paulin's about a fabulous world cruise scheduled for almost a year hence . . . January, 1973 . . . aboard the Norwegian America Line's beautiful cruise ship Sagafjord . . . This great cruise lasts 98 days . . . takes in 21 ports of call to all sorts of exotic places . . . But the really exciting feature is that it's scheduled to include Shanghai . . . first time in years (perhaps in living memory?) that such a thing will have happened! . . . There could, of course, be a slip-up between now and then, because various government approvals are necessary . . . but present prospects are very good . . . Cruise originates in New York, but you may board the ship in Los Angeles . . . You traverse the oceans of the world to visit the lands of the Pacific, Far East, India and Africa . . . Besides Shanghai, there's Kobe and Hong Kong . . . Bangkok, Singapore, Colombo, Bombay . . . Seychelles, Mombassa, Durban, Cape Town, Lobito . . . Dakar and St. Thomas . . . plus other ports we haven't even mentioned . . . Ask Paulin's for full information . . . Fares start at $4200 . . . and even though the departure date is almost a year from now, it's not a minute too soon to make your reservations for this great cruise! . . . **Paulin Travel, 1006 Government St., 382-9168.**

And speaking of skiwear . . . the newest fad is shorts worn over jump suits, another example of the layered look.

The romance and beauty of English oak . . .

Admittedly, it's not everybody's cup of tea . . . but if you're stirred by the romantic, old-world look of dark, rich, hand-carved oak furniture . . . the sort of furniture that fills many a stately home and castle in Britain . . . you'll want to do a bit of browsing in the Gallery's English Village . . . a whole floor of lovely oak furniture from England . . . mostly reproductions of really old pieces . . . Right now the Gallery has some of this furniture in their front window . . . A big Windsor sideboard . . . not at all like an ordinary sideboard, but consisting of two large cupboards with shelves . . . doors carved with the Tudor rose . . . You'd need a big room to do it justice, but what a delightful piece! . . . Along with this are displayed the popular hunt desk and bench cocktail table . . . semi-circular with end flaps . . . real conversation pieces . . . There's a little squire chest—with four drawers and drop leaf to form a desk . . . Monks nests of tables . . . coffin stools . . . slipper boxes . . . all of which can be used as lamp or end tables . . . Genuine rush chairs priced at $95 each . . . A new dining table . . . A charming little corner cupboard with leaded glass front . . . No end of other new oak pieces to add a new dimension to your home . . . See them all at . . . **The Gallery, 825 Fort St., 382-5188.**

Grandmother's underwear is the inspiration for the cotton T-shirts due to appear this spring.

Orrefors crystal in new shapes and colors . . .

What a beautiful accent this would be with Denby ware . . . or any other tableware in that category . . . we thought when we caught sight of some new Swedish Orrefors crystal at Montague Bridgman's . . . For one thing, it's colored . . . blue, amber, smoke . . . Very contemporary in mood with its straight, clean-cut lines . . . fine, clear crystal fashioned into glasses with a satisfying "feel", a solid, well-weighted base . . . There are stemmed goblets, wine glasses and sherbets . . . with matching tumblers and old fashioneds . . . as well as fruit nappies . . . We must say, we've never seen colored crystal fruit nappies before, and had no difficulty believing it when told they're hard to find! . . . This new Orrefors . . . first to arrive in Victoria . . . is open stock . . . so you won't need to worry about replacing a piece or adding to your collection of you decide this is just what you need to set off your dining table . . . Not too expensive either . . . Stemmed glasses are $3.95 each . . . other pieces are priced at $2.75 . . . We think you'll agree this modern Swedish crystal is beautiful! . . . While you're in Bridgman's, cast an eye over their clearance tables . . . Lots of miscellaneous items . . . and still a lot of good buys . . . **Montague Bridgman Ltd., 811 Government St., 383-0821.**

Look for the return of the vanishing slip; the new, close-to-the-body dresses of demand such underpinnings.

The H of G perm sale you've been waiting for! . . .

That perm you got last fall has likely just about had it by now . . . We know ours has! . . . So it's good news that House of Glamour is starting its spring permanent wave special on Monday . . . to continue right through February . . . including that extra Leap Year day! . . . This is a great opportunity to have the finest permanent wave money can buy . . . for considerably less money than it would normally cost you . . . So if your hair's looking a bit sad and winter-worn . . . and you think a fresh perm would perk it . . . and you . . . up . . . get on the phone to H of G first thing Monday and arrange an appointment for sometime in February . . . We ought to add that this sale includes every type of permanent and body wave given at H of G . . . and as an added bonus, all perms include conditioners . . . If you're a H of G customer, we needn't elaborate further because you KNOW how great H of G perms are . . . but if you've never had one, now's your chance to find out . . . at a great saving! . . . Their complete 1971 stock of wigs and hairpieces will be sold at clearance prices too during the coming month . . . and this is another opportunity not to be missed! . . . Take advantage of the big spring special at . . . **House of Glamour, 1175 Douglas St., 386-6188.**

A bias-cut plaid skirt is worn under a peplum vest and a grey flannel blazer.

Bargains brought right to your door! . . .

In most cases when you want to take advantage of sales and "specials" . . . you have to bestir yourself and go to where they're at . . . But not so with Silverwood's . . . They, bless 'em, deliver their specials right to your own door in their spanking-clean, refrigerated trucks . . . along with Silverwood's fresh, local hometown milk and other quality controlled products in which they take such justifiable pride . . . But getting back to the specials . . . Between Feb. 1 and 12, your Silverwood milkman will give you 1 pound of Fancy Blend soft margarine FREE when you buy 3 lbs. . . . Then from Feb. 14 to 26 you'll save 33c if you buy 6 lbs. of the regular margarine . . . And in case you don't know . . . you can take our word for it that these Fancy Blend margarines are really delicious! . . . Not food for the body, but certainly food for the hair, because it's made from milk protein, is Rose Milk Shampoo . . . regularly costing $2.63 . . . From Feb. 1 to 12 it will be specially priced at $1.77, including tax! . . . Try it, why don't you . . . And be sure to get Silverwood's feature flavour De Luxe ice cream for February . . . Wild Cherry . . . It's a new one, and sounds simply super! . . . **Silverwood Dairies, 1015 Yates St., 383-7147.**

Advertisement

GOWNED FOR LONG EVENINGS

NEW YORK (CP) — For resort evenings and gala spring occasions, women will be floor-length gowned in rustling taffeta, flowing chiffon, crisp cottons and filmy organzas. The bare top look is taking over and it's time for the strapless and the halter neck to return. The midriff is no longer a tantalizing bare circel. Plunges are few and far between.

One of the most effective of the bared look is Malcom Starr's strapless cotton ottoman with checked gingham ruffles and flower applique. Late-day and evening also reflect the two major spring themes — the nautical and the eastern. Rembrant goes navy with a middy top to a gingham checked taffeta. Oscar de la Renta has an oriental print in a traditional Chinese gown.

Dresses will be floor-length this Spring

Climate Changes Can Kill

NEW ORLEANS (NYT) A leading medical journal has warned that sudden moves between cold and warm climates can be "extremely hazardous for elderly people" and patients with heart disease.

The reasons, the journal said, include the physiological difficulties these people have in acclimatizing and that "an acute change in environmental temperature may apparently provoke a heart attack in both warm and cold climates."

The editorial in the current issue of American Heart Journal was based on several studies that show a seasonal pattern to myocardial infractions, that is the heart attacks that generally result from arteriosclerosis. In cold areas the heart attacks peak in winter, whereas in warm areas the peak is in summer.

Scientists do not know what accounts for the seasonal pattern. Dr. T. W. Anderson and Dr. W. H. Leriche of the University of Toronto have suggested that the frequency of respiratory infections, which increases as the weather becomes colder, is a critical factor.

Other public health doctors long have pointed out that influenza respiratory infections can be particularly grave for patients suffering from heart disease.

"Climate is an important but neglected area of medical research," Dr. George E. Burch, who edits the heart journal and who has devoted 30 years of research on climate and disease, said in an interview in his office at Tulaine Medical School here.

Hippocrates, the ancient Greek physician, first emphasized seasonal variations in the course of disease. Two centuries ago, doctors learned that cold weather could provoke attacks of angina pectoris, a form of arteriosclerosis that can produce heart attacks.

During the Second World War, military doctors studied the medical effects of climate on many normal people, but doctors' interest declined as research funds were curtailed with peace time. Now medical students rarely hear lectures on the subject and can read very little about it in text books.

Alcoholic Underlings Have Ally in the Boss

VANCOUVER (CP)—The alcoholic on the job has a natural ally in his boss when it comes to covering up — and perpetuating — his drinking problems, a conference on alcoholism and drugs in industry was told Friday.

Lewis, F. Presnall, a rehabilitation expert from Chicago, said employers almost invariably developed "elaborate alibi structures" to explain why they have not taken action to curb alcoholism on the job.

The reason for the alibis, he said, is that bosses fall victim to alcoholism's "mystique" a mind-fogging brew composed of misinformation, stereotypes, prejudice and folk lore.

Presnall, director of rehabilitation services for the Kemper insurance group, told 700 delegates to the two-day conference that a nation-wide study in the United States indicated most companies have no written policy on how to deal with their alcoholics.

But most companies generally subscribe to a subrosa, or unwritten code that the alcoholic can stay on the job for 15 years — at which time he will be performing at 25-per cent of capacity — and then be fired.

The results in the U.S., where the population is 10 times as great as Canada, is an annual loss of at least $4 billion a year in productivity and other social costs, he said.

"Employers have an alibi structure just as alcoholics do," said Mr. Presnall, in an interview later.

"For instance, if your stereotype of an alcoholic is as a skid road bum, then you can say, 'There are no skid road bums on my payroll, therefore there are no alcoholics on my payroll, therefore I don't have to do anything about alcoholism on the job here.'

Presnall also cited by way of example of covering up, the case of one employer who wrote the following performance report on an alcoholic employee:

"You sleep during working hours much less frequently than you did formerly. Also your periods of sleep are much shorter. This is a definite improvement."

Another company insisted that it had no policy because it had no alcoholism problem. But Presnall found through a study of personnel records that it had an unwritten policy of firing alcoholics if they met any one of three conditions:

If they attacked another employee with a deadly weapon (attack with feet or hands were not grounds for firing); if they stole $100 worth of the company's property ($95 was okay); or if they were sentenced to the 90-day perennial jail sentence.

Presnall said the excuses given for absenteeism by alcoholics, in descending order of frequency, were cold, flu, sickness, stomach trouble, car troubles, personal business, accident, and sickness or death in family. One reformed alcoholic that he knows actually suffered the loss of no less than six grandparents.

HAVE-NOTS STILL SPEND AT PLAYTIME

OTTAWA (CP) — Canadians in the less wealth provinces spend about the same proportion of their income on wine, women and song as do those in the richer regions.

A study of family spending patterns in 1969 shows, in fact, that spending on entertainment, alcoholic beverages and smoking took a larger part of the family income in Newfoundland than elsewhere in the country. But another of the so-called have-not provinces, New Brunswick, recorded the lowest proportion of such spending.

All Spending

The study, undertaken early in 1970 by Statistics Canada, covered all family spending in 1969, including single persons.

For the country as a whole, with its 5.8 million families, average net income before taxes, was $8,026.50. Incomes ranged from an average of $5,530.80 in New Brunswick to a high of $8,987.50 in Ontario.

In British Columbia, the average family income is $8,058.40. Current expenditures take up 78.9 per cent of income, including 17.6 per cent for food, 15.4 per cent for shelter, and 7.6 per cent for entertainment, alcohol and smoking.

The survey showed once again that families with lower average income spend a much higher proportion of their money on food than do the more affluent. The food basket took more than 26 per cent of the Newfoundlander's income before taxes in 1969. In Ontario, B.C. and Alberta, food took roughly 17.5 per cent of total family spending.

Shelter Costs

Shelter costs consumed roughly the same proportion of family income across the country, 14 to 16.5 per cent, but shelter expenses were unusually low in Newfoundland, where the figure dropped t 13.3 per cent. Statistics Canada said this apparently reflected the fact that a higher proportion of Newfoundlanders own their own homes mortgage-free.

80 Per Cent on Food

Out of the country-wide average family income of $8,026.50, just more than 80 per cent was spent on food, shelter, clothing, medical and personal care, and other expenses including education, leaving about 20 per cent for taxes, security savings, and gifts and contributions.

But in the Atlantic provinces, average family curregt needs took 85 to 90 per cent of family incomes. In Ontario, Manitoba and B.C., they took roughly 79 per cent.

YOUR HOROSCOPE

Forecast for Sun., Jan. 30, 1972, By SYDNEY OMARR

ARIES (March 21-April 19): Emphasis on creativity, expressing true self, bringing forth energy that marks individual style. Dance to your own tune. Leo can aid. But your personal magnetism spells difference between win or loss.

TAURUS (April 20-May 20): You get truth from family member. You also learn value of home, property. You gain through advice of one who has had experience in real estate. Build on solid base. Leave fantasies to others.

GEMINI (May 21-June 20): Accent on short journeys, visits, dealings with close relatives. Past responsibility catches up. Deal with it. You have more strength than might be imagined. Combine conservatism with progressive outlook.

CANCER (June 21-July 22): Complete transaction for satisfaction and profit. Aries is involved. Collect additional information. Apply knowledge. Much discussion occurs concerning what you own, owe and have coming to you.

LEO (July 23-Aug. 22): You deal with Aries, Cancer persons. Spotlight is on what you say and do. Difficult to obtain privacy. Key is to be frank, direct. Don't become involved in any effort to cover or color truth.

VIRGO (Aug. 23-Sept. 22): Secrets abound — secret statements, feelings, actions. Protect self in clinches. Emphasis is on illusion. This is very good if engaged in motion picture, television activity. Otherwise, you could be confused.

LIBRA (Sept. 23-Oct. 22): Income from occupational efforts is spotlighted. Contacts made on social level enrich your life. Be willing to expand. Accept invitations — and challenges. You have more friends than might be imagined.

SCORPIO (Oct. 23-Nov. 21): Accent is on prestige, standing in community. You are given additional responsibility. Set fine example. What you do now can have definite effect on future. Red tape now falls aside.

SAGITTARIUS (Nov. 22-Dec. 21): You can successfully plan ahead. Study Scorpio message. Gain shown through written word. Special format will be enthusiastically received. Journey may be on agenda. Open communication lines.

CAPRICORN (Dec. 22-Jan. 19): Relationships are intensified. Nothing now is apt to be lukewarm. Know this and be prepared. Don't play games with emotions. Stakes are high — you can win if considerate, mature. Domestic adjustment occurs.

AQUARIUS (Jan. 20-Feb. 18): Don't try to make others into your own image. Accept people as they are — they will return favor. In intimate relationships, revere differences. Means stop criticizing. Again, favor will be returned.

PISCES (Feb. 19-March 20): You attract persons who can serve your needs. Cliche of "don't look a gift horse in mouth" is now more than mere cliche. Accept. Help yourself and others will also aid you. And don't be self-conscious about it.

IF TODAY IS YOUR BIRTHDAY you can sparkle and delight. You are a natural entertainer. You have special ability to bring good cheer. And, during this year, there will be greater personal happiness. March and December are to be outstanding months.

Forecast for Monday, Jan. 31, 1972

ARIES (March 21-April 19): Emotions tend now to dominate logic. Correct this — be analytical. You will receive offer. But be sure you are getting fair exchange. If you give in to quickly, others may feel you are less worthy.

TAURUS (April 20-May 20): New approach to old dilemma is necessary. Break out of rut. Defeat destructive habit pattern. You can do it — and know you can do it. You get backing from older individual. You will be more secure.

GEMINI (May 21-June 20): Ideas bear fruit. You are better able to communicate. Efforts receive recognition. You can find creative outlets. Opportunities multiply. Key is to be alert, optimistic. You're going places.

CANCER (June 21-July 22): Emphasis is on money, personal possessions, ability to put together what is needed. New contact aids. Stress confidence, independence. Leo figures prominently. Give full play now to creative process.

LEO (July 23-Aug. 22): Lend helping hand to Cancer-born person. Cycle is high; you get what you want. But be sure you know what it is you really desire. Purchase apparel. You may be making surprise, personal appearance.

VIRGO (Aug. 23-Sept. 22): You could receive special invitation. Clandestine meeting brings positive results. Maintain humor — be versatile. Work behind scenes. Keep confidential matters confidential. A secret will be revealed.

LIBRA (Sept. 23-Oct. 22): Problem of friend may temporarily delay progress. Realize that if you give of yourself, you also will receive. Make decision based on study of factual information. Discard mere rumors. Get to heart of matter.

SCORPIO (Oct. 23-Nov. 21): Obtain hint from Libra message. Don't be in too much of a hurry. Accent now is on how and where to achieve goal. Unorthodox procedure brings results. Means changes are in order. Opposite sex is involved.

SAGITTARIUS (Nov. 22-Dec. 21): Lunar aspect spotlights long-range views, goals. Write, publish and advertise. You get surprise call from relative in transit. Maintain balance. Harmonize home surroundings. Be receptive, but practical.

CAPRICORN (Dec. 22-Jan. 19): You come to terms — with yourself. You find out where you stand — and how to stand taller. Setbacks are minor and should not be blown out of proportion. Money of mate, partner is involved. Be perceptive.

AQUARIUS (Jan. 20-Feb. 18): Lie low. Take time where important decisions are concerned. Guard reputation; accent public relations. Question of who owes who could be in picture. Let others know you are aware of legal rights.

PISCES (Feb. 19-March 20): Dependents are very much in picture. You may feel that too much is being asked. Key is to fulfill obligations. But don't give in to one who demands something for nothing. You will understand.

IF TODAY IS YOUR BIRTHDAY you can combine practicality with imagination. You can be a tough customer and also one who is gentle and persuasive. And, during this year, there will be a meaningful domestic change.

(To find out who's lucky for you in money and love, order Sydney Omarr's booklet, "Secret Hints for Men and Women." Send birthdate and 75 cents (no cheques) to Omarr Astrology Secrets, % The Times.

Bad News . . . No More Nudes

LONDON (AP) — Langorous nudese have graced the pages of Pirelli Tire Corp. calendars for the last seven years, but the company said it is clothing the girls in 1972. "We have . . . reached back 50 years to the truly feminine female," a spokesman explained.

Reno Trips IN 1972

7 Days and 6 Nights
Trips Leave Saturdays
Return Fridays

AND FOR ONLY $85 Per Person

TRIP DATES
Feb. 26 to Mar. 3
Mar. 4 to Mar. 10
Mar. 18 to Mar. 24

$85 includes transportation, accommodation and more. Free transportation to and from Victoria to join Tour.

BOOK SOON
Call now, tours selling up fast.

B.C. Parlour Car Tours
710 Douglas St.
385-4411

TRIM GYM'S CLEARANCE SALE
of 1971 Model
TRIMMER EXERCISERS

More than 20,000 Sold
REGULAR 129.50
Now Only $45.75

LIMITED QUANTITY—ACT NOW WHILE THEY LAST
This is the trimmer de luxe (the original top quality unit, that we introduced on TV) — complete ball bearing construction, nylon and fibreglass Herculite cover, 10-year warranty, one-year home exercise course included. Folds to 4" for easy storage.
LADIES—LOSE A DRESS SIZE IN JUST 2 WEEKS
MEN—LOSE 2 BELT NOTCHES IN JUST 2 WEEKS
Stretch like a cat. Make your body flexible, supple and more attractive. Aids circulation, relieves tension, irregularity.
MAIL ORDERS ONLY
FACTORY DIRECT
Send cheque or money order to:
TRIM GYM ENTERPRISES
1415 Lawrence Avenue W., Ste. 314, Toronto, Ontario.
Unit will be shipped immediately, C.O.D. Orders $5.00 extra.
Members: Toronto Better Business Bureau, Consumer Protection Bureau.
Satisfaction guaranteed—or money refunded within 2 weeks of receipt of unit.

SHOPPERS DRUG MART IN VICTORIA ANNOUNCES NEW STORE HOURS FOR SUNDAYS AND HOLIDAYS 12:00 NOON TO 8:00 P.M.

Montague BRIDGMAN Ltd.
China Crystal Gifts
811 GOVERNMENT ST 383-0821

The Snow has almost melted!!
GET OUT and SEE OUR "SUPER SAVINGS"
Starting Monday, January 31st for TWO entire weeks.
The Salt Box
gourmet kitchen shop
Phone 384-7815
HILLSIDE SHOPPING CENTRE

Sheila Prier and daughter Jennifer —Bill Halkett photo

Mum Sang Through Labor

SHEILA FOUND CHILDBIRTH IS JOY, NOT PAIN

Not many mothers sing on the delivery table during the last stages of labor.

But Sheila Prier, 24, did, when her daughter Jennifer was born Dec. 10 at St. Joseph's hospital.

"I was uncomfortable but I was still very happy. I was singing between contractions."

"I saw my baby born," she said. "There is a huge frosted glass window in the delivery room that was turning bright blue with the first light of dawn. I felt as though I were in a cathedral."

'I felt as if . . . in a cathedral'
—Sheila Prier

Mrs. Prier was using a method of natural childbirth, the Lamaze method of psycho prophylaxis.

This method developed by French physician Dr. Ferdinand Lamaze is based on Pavlov's theory of conditioned reflexes.

The method conditions the mother mentally as well as physically. The theory is based on the belief that a mother who understands what is happening to her body will be more relaxed than one who knows nothing about the process apart from the usual old wives' tales.

There was some excuse for generations of scare stories. In the war years from 1914 to 1918, more Canadians died in childbirth than were killed in battle overseas.

Mothers using the method learn special breathing and relaxation techniques. They are trained to respond automatically to the commands of a monitor who will accompany them throughout labor.

Mother and monitor train for at least half an hour every day from the seventh month of pregnancy until delivery.

The monitor, usually the husband, learns to judge the different stages of labor and the intensity of contractions. He tells his wife to switch from one level of breathing to another to relieve discomfort.

During the second stage of labor, when the baby begins its passage through the birth canal, the husband supports his wife's shoulders during contractions.

Mrs. Prier thinks the monitor is much better at judging the progress of labor than the mother herself.

"If you had a hard labor where you might lose control, the monitor would be absolutely essential," Mrs. Prier said.

Mrs. Prier, who is separated from her husband, had the help and support of Mrs. Allan Gowans. One of two 'substitute fathers,' authorized by St. Joseph's Hospital, the only local hospital that permits fathers, substitute or otherwise, in the delivery room.

Mrs. Gowans, a mother of four, had such a miserable and lonely experience when her first child was born that she is now determined "no woman should have to go through labor alone."

She was unfortunate enough to have her first child in a large U.S. hospital where fathers were excluded and mothers ignored until birth was imminent.

Mrs. Gowans thinks a monitor important for the morale of unwed or divorced mothers. They often feel particularly alone during labor. "I wouldn't stay up all night if I didn't think moral support was important," Mrs. Gowans said.

Each delivery involves two months' work for the monitor. She must arrange her life to be available at all hours during the last weeks of pregnancy. The monitor accompanies the mother to the hospital and stays with her throughout labor.

'I join the baby in a good cry'
—Ruth Gowans

Some of the most enthusiastic supporters of the Lamaze method are mothers who had their first baby in less than ideal circumstances.

In their first pregnancy, they remember being left alone for hours during the early stages of labor. No one told them what was happening. There was no one to talk to and little to do but feel miserable.

By the time these mothers were moved to the case room (delivery room) they were often so tense they needed drugs and anaesthesia.

What should have been a happy experience was later remembered as a frightening ordeal ending in a hazy stupor. Most were barely awake when their babies were born.

Mrs. Wilma Grantham, 23, is training in the Lamaze method for the birth of her second child. She couldn't remember the birth of her four-year-old daughter Lynn.

"My first baby was by the standard factory procedure used at most hospitals," Mrs. Grantham said. "You go in and they put you to sleep."

She says that her husband, apprehensive at first, is becoming more enthusiastic about the Lamaze method.

Now, unfortunately, he may miss the birth, as he's been transferred to Cloverdale and travels to Victoria weekends. If the baby is born on a week day, Mrs. Gowans will be substitute papa.

The delivery is hard work for the monitor. Supporting the mother's shoulders during contractions takes considerable stamina but in Mrs. Gowan's opinion "the wonderful joy of seeing a baby born" makes up for her fatigue.

She is always so thrilled by a birth that she joins the baby in a good cry.

"After Sheila's baby was born I wanted to run across the parking lot shouting 'We've just had a baby!', Mrs. Gowans said.

family

WENDY DEY - EDITOR

The Birth Day Teacher

Mrs. Nita Grant teaches the Lamaze childbirth method in rooms loaned by St. Joseph's Hospital.

St. Joseph's does not sponsor the classes but co-operates with parents using the method by allowing husbands or trained substitutes into the delivery room.

Mrs. Grant, a registered nurse, teaches the breathing and relaxation techniques.

- First level breathing is used early in the first stage of labor.
- When the mother's contractions reach their peak her monitor will advise switching to second level breathing, a combination of panting and costal breathing, a technique in which the ribs expand but the diaphragm remains still. This eliminates interference with the uterus.
- Third-level breathing consists of a light, slow panting followed by a deep breath at comfortable intervals. This is used during the transition from first to second-stage labor.
- Fourth-level breathing is used during the second stage of labour when the cervix is fully dilated and the baby is ready to be born. Mothers are taught to pant three or four times and then blow the air from their lungs.

— Mrs. Grant believes having the husband help a delivery reinforces a marriage. "The husband feels like a father right away," she said.

Doctors support the program, but with some reservations. Dr. John Dickson, head of the department of obstetrics at St. Joseph's gives a talk to each Lamaze class. He thinks the method is a great help to some mothers, "particularly the nervous tense type."

His reservations about the method concern the psychological effect on mothers who try their best and fail.

NITA GRANT
. . . Lamaze method

A Birks Special 6-day Offer on Personal Stationery

(Offer Ends Feb. 6th)

Choose from these 4 type styles:

TYPE A 10 — Mrs. Robert C. Armstrong

TYPE A 12 — MRS. DONALD G. PHILLIPS

TYPE A 8 — Mrs. Harold R. Waterman

TYPE A 18 — Mrs. David John Robinson

ALLOW SIX WEEKS FOR DELIVERY

Letter Size Folded
100 printed folded sheets and 100 printed envelopes. White, grey or blue with up to 3 lines of printing. Birks special, **3.29**

Letter Size Single
100 printed single sheets, 100 plain single sheets and 100 printed envelopes. White, grey or blue with up to 3 lines of printing. Birks special, **3.29**

Informals
50 informal notes with one line of raised printing and 50 plain envelopes. White only. 1 line of printing. Birks special, **2.49**

BIRKS JEWELLERS

700 BLOCK YATES — HILLSIDE SHOPPING CENTRE

PLEASE PRINT

NAME .....

ADDRESS .....

CITY ..... PROV. .....

ORDER FORM

Indicate with "X" type style, ink color, paper color and article desired.

Please Check Details
- ☐ Charge My Account —Send
- ☐ Payment Enclosed —Send

(5% Tax Extra)

COPY FOR PRINTING

ARTICLE	PAPER	TYPE STYLE	INK COLOR
☐ Paper and Envelopes—Folded	☐ WHITE	☐ A8	☐ BLUE
☐ Paper and Envelopes—Single	☐ BLUE	☐ A10	☐ BLACK
☐ Informals	☐ GREY	☐ A12	
		☐ A18	

Voice Boxes Rebuilt By Throat Specialist

CINCINNATI, Ohio (AP) — A University of Cincinnati surgeon is developing a procedure to rebuild voice boxes for patients who have had them removed, using the patient's own tissue.

"It is not enough to remove the cancer," said Dr. Donald Shumrick, a professor specializing in ear and throat diseases and in jaw surgery.

Shumrick said restoration of the voice is one of the obvious benefits of this new surgical procedure. The procedure has been completed with dogs and Shumrick now is performing a series of operations on baboons.

Gum Gift For Chewers

ST. AUGUSTINE, Fla. (AP) — The United States government is handing out free chewing gum to 600 Florida children in a major effort to stop tooth decay.

The gum is spiked with a chemical which reduced cavities and tooth decay by 60 per cent in test animals.

Scientists say the chemical apparently is so effective it could be put into candy and make sweets good for your teeth instead of bad for them.

Twill Weave

For a twill weave, filling threads are interlaced with warp in such a way as to form diagonal ridges

UNIFORMS
- Doctors
- Nurses
- Maids
- Hairdressers
- Barbers
- Waitresses

Lady Mae Shoppe
824 Yates 382-3342

VICTORIA BRIDGE STUDIO
Paul and Duncan Smith, Jim McAvoy, Don Gray
Phone: 383-7415, 477-4648
1282 Gladstone Avenue

BRIDGE CLASSES
Come alone or bring a partner

ELEMENTARY CLASSES
(Paul Smith)
Tuesdays 7:30 p.m.
February 1 - April 18
$1.50 per lesson
You pay by the lesson

INTERMEDIATE CLASSES
(Paul Smith)
Thursdays 7:30 p.m.
February 3 - April 20
$1.50 per lesson
You pay by the lesson

BRIDGE FOR BEGINNERS
(Don Gray)
Wednesdays 2:00 p.m.
February 2 - April 19
$15.00 for 12 lessons.
(Pre-registration required)

JUNIOR
(less than 20 master points)
Duplicate
Mondays 7:30 p.m.

DUPLICATE PAIRS
Sundays, Fridays, 7:30 p.m.
Mondays, Thursdays, 1:00 p.m.

SWISS TEAMS
Wednesdays, 7:30 p.m.
Fridays, 1:00 p.m.

INDIVIDUAL GAMES
The first Friday of each month, 7:30 p.m.

EATON'S
Store Information 382-7141
Beauty Salon

Brush Perm

There's nothing more important to us than the health of your hair. Glossy, well-styled hair is a walking recommendation for our salon. That's why our stylists concentrate on total hair care . . . and the Brush Perm fits into this philosophy. Just enough body for style support . . . no frizzies, just soft curls and waves. First we cut your hair. Then the Brush Perm. The Special added ingredient is the style cut we give you after the perm. Then you brush it into shape. Ask about our

Introductory Special

In this age of advanced technology a permanent is generally safe on all types of hair. Lotions and conditioners have been developed recently to make tinted and bleached hair perm-protected. Straight or thin hair will look thicker and curlier. Come in and consult with our hair specialists. They'll recommend the lotions that are right for your Brush Perm.

Beauty Salon, Fifth Floor

EATON'S
THERE'S MORE FOR YOU DOWNTOWN
Store Information 382-7141
Wig Salon

Features
Reid Meredith
Living Wigs

or how to spend your Christmas money on something you've always wanted—but have been afraid to ask for . . .

what else but a Reid Meredith Living Wig! Eaton's Wig Salon opposite the Shoe Department on the Floor of Fashion has a selection of Modacrylic fibre-wigs in a delightful range of shades and styles. See for yourself how beautifully undetectable they are, how light on the head and how easy to care for. Our stylists, Mrs. A. Cullen and Mrs. S. Kitch will style your new Reid Meredith wig in the secluded comb-out booth. Come in today . . . it's a great way to start the New Year.

Wig Salon, Floor of Fashion

Hospital, Doctors Drop Abortion Fight

OTTAWA (CP) — An injunction was issued this week restraining a woman from having an abortion. It was issued on behalf of her husband and the "infant plaintiff," the unborn child.

Mr. Justice A. H. Lieff of the Ontario Supreme Court issued the injunction Tuesday and continued it Wednesday.

The Canadian Press erroneously reported Thursday that an injunction issued against the woman and two doctors Wednesday was permanent.

The husband got a temporary injunction Tuesday preventing his wife, two doctors and the hospital from conducting the abortion.

The court was told Wednesday that the hospital and the doctors had dropped out of the matter and thus the abortion would not take place.

I.O.D.E.
60th Anniversary Tea
CRAIGDARROCH CASTLE
1050 Joan Crescent
SATURDAY, FEB. 12, 1972
Admission $1.00

RATHER RARE are quadruplet lambs. But Rebecca, 11 and Margaret, 9, daughters of Mr. and Mrs. Frank Adams of Kennewick, Wash., were there on the spot to welcome the foursome, occurring about once in a thousand times in sheep.

Six Bullets Needed To Split Sightseers

JOAO PESSOA, Brazil (UPI) — It took police firing six shots into the air to break up a crowd of men who were following and surrounding Edione Creve Crey, 21, so enraptured were they over her miniskirt and see-through blouse.

Miss Crey, a vacationing college student, first started getting stares when she checked into the Tambuah Hotel a few days ago.

Police apologized to Miss Crey and explained that the men of this cattle country capital near Brazil's eastern tip see few women.

BIX
PAINT
VARNISH
REMOVING
We Strip — You Finish
SPECIALTY FINISHERS
382-4612

PROTEIN PERMS
Especially for Fine and Difficult hair
The tremendous success of our Protein Permanents is due to satisfied clients. Top grade lotions only are used at budget prices all year 'round. Protein Permanents and healthy hair go together. No juniors to work on your hair here.
Phone 383-6015
Working Proprietor, Len Andrews of London, England
ANNAS TAYLOR BEAUTY SALON
1004 BROAD STREET (By Eaton's Carpark)

DISPENSING OPTICIANS
THE PRICE OF GLASSES
"Did I get value for my money?"

Money spent on good quality and accurately made glasses is always money well spent. Few things you buy mean as much in health and well-being as good glasses. The real cost is in doing without the best, for the only pair of eyes you ever have.
You too, can receive the finest quality and service when you bring your prescription for glasses to . . .
Prescription Optical
FIVE LOCATIONS TO SERVE YOU

Habitat Now 'Best Place'

By JANET CAWLEY

MONTREAL (UPI) — When Habitat '67 opened four years ago, prospective tenants called Montreal's futuristic housing complex eccentric and isolated. Today they call it bold, innovative and "the nicest place we've ever lived."

But getting in is the hardest part. About 20 rental inquiries are logged each day for the 157 apartments, the waiting list can extend up to several years, and the management super selective about its tenants.

Habitat administrator Bernard Gobeille says the privacy, prestige, location and luxurious apartments have all made Habitat one of the most sought after addresses in town.

Located on Cite du Havre, a man-made island in the St. Lawrence River less than five minutes from downtown Montreal, Habitat offers a view of the city from one side and of Expo '67 from the other.

Its three "clusters," or main buildings, look from a distance like a precariously arranged stack of children's blocks. But up close, each "block" is a complete apartment, with its own patio and out-door entrance. Sheltered walkways connect all the apartments and buildings.

Total Privacy

Architect Moshe Safdie spaced the apartments to give a sense of total privacy. No tenant can see in on any other tenant's patio and even looking in windows is difficult.

"It's the nicest place we've ever lived or hoped to live," said Dr. Irwin Gopnik, a university professor who lives with his wife and six children in a four-bedroom apartment.

"It's a great concept in housing. We have privacy, yet we're close to the city. There's safety, comfort, visual and acoustic privacy and the kids have lots of room to play on the outdoor terraces. I wish everyone had a chance to live in something like this," he said.

It's tenant enthusiasm which, according to Gobeille, really sold Habitat.

When the complex, built for the world's fair, Expo '67, began renting in early 1968, only 18 of 112 available units were occupied.

"That first year it was hard to sell the idea to people because they didn't know how it would be," Gobeille said in an interview. "Some thought it was distant or just blocks of cement and they didn't know about the service."

But the first pioneering tenants told their friends and through what Gobeille called "mouth to mouth publicity" the remaining apartments were filled.

Gone in Months

When the third "cluster" opened for occupancy in May of last year, all the apartments were rented in a matter of months. Gobeille estimated that 40 per cent of these new tenants were recommended by habitat residents.

The cost is, predictably, among the most expensive in Montreal. Prices range from $190 a month for a one-bedroom unit to $600 a month for the four-bedroom penthouse. Two-bedroom units range from $275 to $315. All the apartments are unfurnished and leases run from one to three years.

COME HOME GRADS
TO ESQUIMALT HIGH
"FEBRUARY 4th"
6:30 - 8:30 — Grads vs. Students Basketball
9:00 - 1:00 — Jazz Band and Tea Bag
"Proceeds For School Scholarships"

Stanley J. Gillis D.P.M.
Podiatrist (Foot Specialist)
Announces
The Opening of His Office for the Practice of Podiatry
524 Sayward Building
1207 Douglas Street. Telephone 383-6621

"WATER BABIES"

Specialized Swim Instruction from the age of 6 months
ALSO—Pre-School and School Age
Maximum of 4 Children Per Class
Instructors Specially Qualified
REGISTER NOW FOR NEW SERIES
CLASSES OPEN MON. TO SAT.
1669 Pear St., or Phone 477-6521
Pacific Swim School

Malaysians Try Co-Existence

KUALA LUMPUR (WNS) — A group of 100 working women met one recent Saturday morning in this sleepy capital city of Malaysia to talk about their differences. The women were Malays, Chinese and Indians, who came dressed in their national costumes.

They explained to each other simple facts about how each ethnic group lives — the foods they eat, how they entertain, their likes and dislikes.

The Malay women told of little ways in which their traditional sense of politeness had been offended in the past. The Chinese women described the importance of having their names pronounced correctly. The Indian women explained the meanings of the various marks they wear on their foreheads and told about the caste system.

The women's meeting was typical of a quiet phenomenon that is occurring on this green Asian peninsula — after living together in disharmony for hundreds of years, Malaysians are trying now to understand each other.

It took a brief but bloody race riot two years ago to bring about the new thinking. The riot exposed to the world the tensions and bitterness that existed between the different groups. And it shocked many responsible Malaysians previously unaware the undercurrent of hosility was so intense.

"We have lived here side by side for generations," said Mrs. Azah Aziz, a Malay journalist and wife of the chancellor of the University of Malaya "but we don't really know each other."

Half the 11 million people of Malaysia (known as Malaya until 1963) are Malays. A third are ethnic Chinese and most of the remainder are Indians, who migrated to the former British colony as many as 300 years ago.

Inter-marriage has been virtually non-existent. The Malays are Moslem, the Indians are Hindu, and most of the Chinese are Buddhists. Until recently there were three separate school systems.

"We don't even eat together," complained one Indian woman. "Surely in the future we must find some menu that will not offend anyone."

The Moslems, of course, do not eat pork. Many will not eat at Chinese restaurants for fear something has been fried in lard. The Indians and some Chinese, for religious reasons, do not eat beef.

The Malays run the government while the Chinese, and to a lesser extent the Indians, control the economy. The Chinese and Indians tend to be urban dwellers while the Malays have remained largely rural. Although there are poor people among all three groups, the rural Malays are lowest on the socio-economic ladder.

Bobby Sere
February Beauty Special
Complete Facial ½ Price
PHONE 383-2818 FOR APPOINTMENT
Facial Care • Treatment • Make-up • Manicures
edith serei FACIAL BOUTIQUE
OPEN DAILY—9:30 a.m. to 5 p.m.
Bank of Commerce Building, 1175 Douglas
(Lower Shopping Mall)

CAPRICCI GALLERY
presents
a special showing of originals by
Henri Rousseau — Bouvier
Pablo Picasso — Nilson
Toulouse-Lautrec — Maurice Legendre
Julio Viera — Scholaumoff
Alfredo Palmero — Guido Odierna
Fried Pal — Van Cleef
Martin Rolland — Fresca Munich
Charles Cousin — William Shayer
From February 1st to 26th
ADMISSION $1.00
1175 DOUGLAS STREET 383-4742
BANK OF COMMERCE BUILDING
Mrs. Pearkes will officially open this exhibition Tuesday, Feb. 1st at 10 a.m.
AUCTION
OF DONATED PAINTINGS
Brian Travers Smith
Sam Black
Jose Trinidad
Tao-On
H. Heine
Fenwick Lansdowne
Priddat
Arlette
Chan Tin Yan
Hans Furcht
FEBRUARY 26th
Crystal Ballroom
Empress Hotel
DINNER DANCE
$20 per Couple
Limited to 200 Couples
Tickets available at Capricci Gallery and George R. Pearkes Clinic.
ALL PROCEEDS TO THE GEORGE PEARKES CLINIC FOR HANDICAPPED CHILDREN
NOTE: Capricci Gallery will be closed Monday, January 31st.

dear abby

Yeller Deters Him

DEAR ABBY: I wonder if other men have my problem, and if so, what can be done about it.

I come from a quiet, soft-spoken family, and I am married to a woman who never speaks in a normal voice. She yells! She never tells anyone to do anything. She shouts commands. And she keeps shouting until the children shout back at her, which I do not like.

She also hollers out of the doors and windows at the children until I am ashamed before the neighbors.

I have spoken to her about it to no avail. I cannot even talk on the telephone at home for all the noise in the background. It is getting so that I hate to come home in the evening. What do you suggest? — Tired Ears.

DEAR TIRED: One who constantly shouts is usually nervous, irritable and angry. If your wife has recently developed the habit of shouting, she may need to see a doctor. If she was this way when you married her, remember, a man may fall in love with a dimple, but he has to marry the whole girl.

DEAR ABBY: I am getting engaged soon and my fiance wants to give me a ring that has been a family heirloom for years.

Last week he brought it over and showed it to me but Abby, I don't like it at all. It is really gaudy and I can't see myself wearing anything like that.

Should I tell my fiance I don't like it? Or should I accept it so everyone else will be happy? — Suffer-ring.

DEAR SUFFER-RING: Ask him if he wants to give it to you as a "token" engagement ring or if he expects you to wear it. If he expects you to wear it, level with him.

CONFIDENTIAL TO "HEARTSICK PARENTS": From your letter, I would say that you did your best. Stop punishing yourselves. Some parents "train up a child in the way he should go," but out of rebellion and deepseated hostility, the child deliberately departs from it.

Hate to write letters? Send $1 to Abby, Box 69700, Los Angeles, Calif. 90069 for Abby's booklet, "How to Write Letters for All Occasions."

DOUBLE KNITTING WOOL
Only 33c per oz.
YARN BARN
849 Fort St. 385-9841
Kmart Mall 477-8531

Miss Sophie SHELBOURNE
Thinking of having a Protein PERMANENT WAVE?
Think of Margo Beauty Studio ... ANY Margo Beauty Studio!
With over ten years' experience in using proteins for hair-care, you can rely on the experience of a MARGO STYLIST.
MARGO BEAUTY STUDIO
Just Minutes From Anywhere
MAYFAIR SHOPPING CENTRE 388-4238
HILLSIDE SHOPPNIG CENTRE 382-8218
SHELBOURNE PLAZA 477-1815
"A Business Built on Customer Confidence and Goodwill"

W. E. BECK, O.D.
Optometrist
EATON'S
Store Building
Victoria, B.C.
Fourth Floor, 382-7141

PROTEIN PERMS
ALL OUR WORK IS 100% GUARANTEED!

Maria, Top Stylist
15 years experience
Coupon
This Coupon Saves You $5
Good Mon., Tues., Wed. and Thurs. ONLY!
To prevent congestion in our Salon on the weekend, get your perm on a Monday, Tuesday, Wednesday or Thursday! The best possible up-to-date service at prices everyone can afford. Seven top stylists to serve you. Holders of many awards. Experts in modern scissor cutting.
House of Beauty
1949 FORT
(Safeway Plaza)
592-2464

OMAR SAYS
SPRING IS JUST AROUND THE CORNER
DO IT NOW AND SAVE
20% off Regular Prices
ON
CANVAS AND ALUMINUM AWNINGS

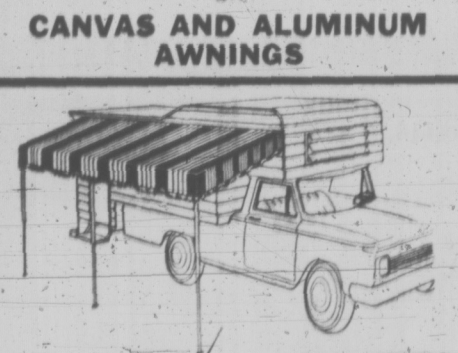

DISCOUNT PRICES
will also apply to an "Add-a-Room" or a "Canopy" for your trailer or camper.
CALL BOB MASSEY FOR FREE ESTIMATES
BUDGET TERMS AVAILABLE
OFFER EXPIRES MARCH 10
Easy terms of payment. Installation arrangements may be made to suit your convenience (no additional charge).
Jeune BROS. LTD.
570 JOHNSON ST. EV 5-7751

Political Kidnaps Hit Mexico

By KEVIN M. KELLEGHAN
CP Correspondent

MEXICO CITY (CP) — As in several Latin American countries, Mexican guerrillas have resorted to kidnappings to publicize their political point of view.

Few governments have successfully coped with political kidnappings. Mexico is no exception.

A high government official and millionaire was nabbed at dawn as he left his house in 1971. Months later the rector of a state university, again a millionaire, was stopped on a highway.

Both were released after ransoms totalling $40,000 were paid. Both were unharmed.

Guerrillas have been caught and charged with a series of bank holdups that have netted tens of thousands of dollars during the last 15 months.

The activities presumably are to finance purchase of guns and ammunition for an eventual showdown with the government.

ARE ENEMIES

The guerrillas, both publicly and privately, are manifest enemies of the new administration of President Luis Echeverria.

Ironically, the youthful president, 49, who took office in December, 1970, for a six-year term, has bent over backward to liberalize the political system to avoid that showdown.

Students, who took to the streets in 1968 to protest the "system" in bloody clashes with the army that left nearly 400 dead, had a long list of demands for the government.

President Echeverria was minister of government during the previous administration and had a hand in restoring order.

He dealt with student leaders and later, during his presidential campaign, promised a series of reforms.

He has kept many promises. For example, the voting age was lowered to 18.

Recently, he asked Congress to change the law to allow 30-year-olds to run for the Senate, 21-year-olds for the House of Deputies.

PARTY DOMINATES

Mexico's political system has been dominated by one political party for more than 40 years. It was established under another name soon after the revolution (1910-17) but has held control ever since.

The institutional Revolutionary Party (PRI) elects every president and governor, most members of Congress, mayors and other officials.

This one-party system lends itself to a number of situations the students found intolerable, especially during the period in the last decade when youth was demanding a voice in its own political future all over the world.

The president has apparently satisfied the legitimate student movement with his requests for reforms from Congress.

But during the unrest professional agitators and other elements, some of them foreigners, infiltrated the student movement with what officials call alien ideologies.

In 1971, the attorney-general uncovered a massive plot by a guerrilla group aimed at the overthrow of the government.

The movement, called Movement for Armed Revolution (MAR), had sent members to the Soviet Union and to a guerrilla training camp in North Korea.

So far, the Mexican guerrillas have failed to gain the support they urgently need from the population, as opposed to some other countries in Latin America where organizations such as the Tupamaros have gained sympathy and support from restless groups.

The new administration is making headway in convincing Mexicans it means business in attempting to give everyone a better chance at a job and a fuller life.

But it is a slow process and the guerrillas are apparently not convinced.

It seems to be a race against time. Until now, time has been on the side of the government.

But the new wrinkle in Mexican guerrilla warfare — kidnapping — may alter the delicate balance and force the government into coercive measures to protect citizens, a policy that has played into the hands of guerrillas in other Latin countries.

The next three or four months should tell. One of the recent demands was for release from jail of a number of persons who have been linked with anti-government activities or bank robberies.

The guerrillas may demand a showdown, the one thing the government would want to avoid.

The most important question now is: when?

Actress Turning Director

New York Times

NEW YORK — Lee Grant, who stars on Broadway as the troubled wife of Peter Falk in Neil Simon's The Prisoner of Second Avenue and will soon be seen on screen as Richard Benjamin's troublesome mom in Portnoy's Complaint, may be letting herself in for more trouble. She's going to direct a movie. It's called I'm Waiting and is based on an original script by former actor Sam Reese. Miss Grant's husband, Joe Feury, will produce the film, which should start shooting some time next summer.

"Directing isn't exactly new for me," Miss Grant said the other day before a Prisoner matinee. "I directed Harvey Perr's play, The Adventures of Max and Jack on the west coast a couple of years ago. I won't appear in I'm Waiting, but I'm not giving up acting for directing. It's just that I'm Waiting is terribly exciting — and my husband nagged me to do it."

As Miss Grant describes I'm Waiting, it's easy to see what she found so exciting. "It's in the terror genre, and it's about a tight-knit seemingly conventional southern family. It turns out that they're not quite as normal as they seem. The son, for example, is quite good at murdering girls. We feel that Sam's screenplay brilliantly shows the causes behind such shocking behavior. It shows what really happens behind those nice-clean lace curtains."

★ ★ ★

For some producers, the play is the thing — even if it hasn't opened on Broadway yet. That's why Martin Poll has decided to film Night Watch, Lucille Fletcher's thriller which is due on Broadway next month. Miss Fletcher, best known for that classic fright-film of the forties, Sorry, Wrong Number, will write the adaptation of Night Watch, and the play's producers, George George and Barnard Straus, will join Poll in the venture.

Night Watch, whose heroine is a woman who thinks her unfaithful husband is trying to do her in, is, according to Poll, "More than just a suspense story. It's a drama of relationships, of people torn by emotions, people with whom I can identify."

We'd settle for just a suspense story.

★ ★ ★

Some people don't like being single, which may account for the great number of singles bars, with so many singles crowding into them trying to do something about becoming unsingle. Recently a book about the problems of single girls — particularly those of a 30-year-old virgin knows as Fortune Dundy — was published to the accompaniment of critical approval.

The book is called Maiden and was written by a pretty blonde named Cynthia Buchanan. And now Lily Tomlin, the enchanting clown of TV's Laugh-In, has decided to make her movie debut in a film of Maiden. The screenplay will be written by Miss Buchanan and Jane Wagner, and the film will be produced by Miss Tomlin's Omnipotent Productions.

Producer Sidney Glazier, whose past glories range from The Eleanor Roosevelt Story to Mel Brooks' The Twelve Chairs, is warming up two new properties. One is Night Flight, based on Warren Kiefer's adaptation of Antoine de Saint Exupery's not-so-new novel about airmail pilots. The other is Zip, John Fowles' adaptation of his own short story about a disenchanted youth writer who suddenly commits a senseless, destructive act.

Climbers Stopped

PARIS (Reuter) — Five young French mountain climbers, complete with boots and ropes, were detained by police Thursday as they scaled the girders of the 984-foot-high Eiffel Tower. Three were stopped when they reached the first floor of the famed Paris landmark and the other two were grabbed at the second floor about 345 feet from the ground.

JUST LIKE HOME for these penguins, is Vancouver's Stanley Park at present. Cold snap has frozen ponds and the pair slides easily into the winter sports scene. (CP Wirephoto)

TRAVELWORLD
AUSTRALIA AND NEW ZEALAND
FLY AND DRIVE
FROM 745.00
Includes economy jet to South Pacific, a car with 400 free miles and accommodation of your choice for two weeks.
—Extensions over two weeks available at $125 per week.
—Stopovers at Honolulu and Fiji are allowed.
382-3121
MAIN FLOOR
Bank of Commerce Building on View at Douglas
"A full service Travel Agency"

NO MONEY TILL APRIL
HONDA
NEXT RED LION
PEARSON

GOING TO EUROPE THIS YEAR?
Let the Experts Help Save You Time and Money
For years we have been sending Victorian's to Europe — giving lots of good FREE advice and helping to arrange a BETTER, more enjoyable holiday. If you need any of the following, perhaps we can assist you.
AIR TICKETS ★ COOKS TOURS ★ BRITRAIL PASSES ★ PASSPORTS
TRUST HOUSE HOTELS ★ GLENTON & SOUTHDOWN TOURS ★ EURAILPASS
THEATRE TICKETS ★ RHINE CRUISES ★ EUROPABUS ★ CAR RENTALS
GLOBAL & GLOBUS TOURS ★ RAIL TICKETS ★ LYONS LONDON HOTELS
EVERYTHING IN TRAVEL — EVERYWHERE
TRAVELEYDEN TOURS
768 Fort Street 388-4201

VANCOUVER PLANETARIUM
Tuesday, Feb. 8
10:00 a.m. — $12.00
The "Theatre of the Universe" is a most unique show. A visual audio experience beneath the 65 foot dome is one that you will remember. You will also have time to see the Maritime and Centennial Museums all at the same location. This will be a most interesting and informative trip. Admissions included.
SALT SPRING ISLAND
(Valentine's Day)
Monday, Feb. 14
9:30 a.m. — $8.00
We drive up island to Crofton and board the 11:30 ferry to Vesuvius. Tour the north end of the island and then to Ganges for a good hot lunch (included). Tour the south portion arriving in Fulford to board the ferry to Swartz Bay. Home by 5:30. Don't miss this first trip of the year.
Feb. 22—
Jordan River
April 7-8-9—
Spring Flower Festival
May 5-6-7—
Okanagan Blossoms
B.C. TRAVEL
402-1028 Douglas 385-4732

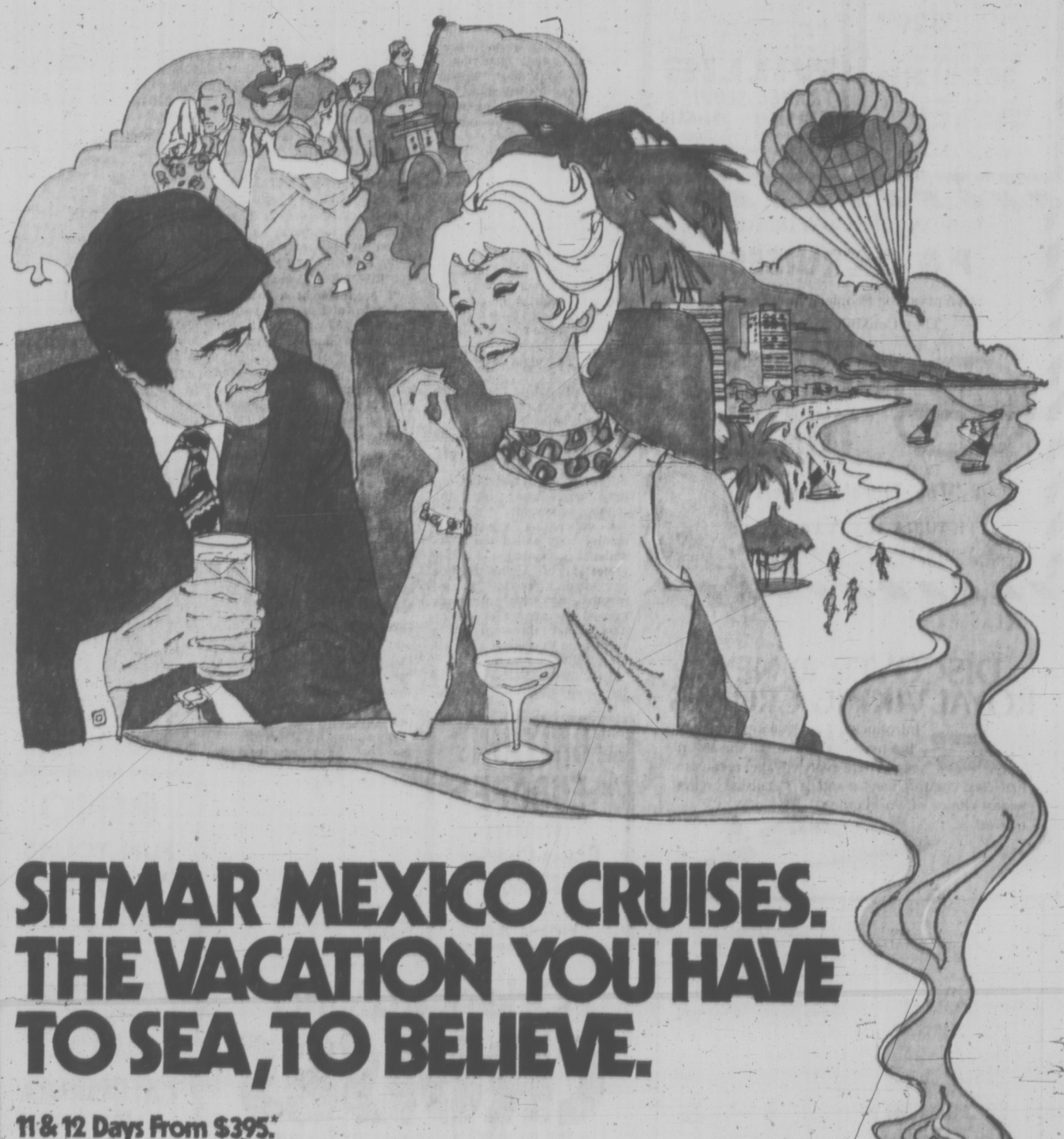

SITMAR MEXICO CRUISES. THE VACATION YOU HAVE TO SEA, TO BELIEVE.
11 & 12 Days From $395.*
First you get a $28,000,000 floating resort. It has three swim pools, two nightclubs, eight pubs, a spacious theater, gourmet restaurants, outdoor sports, and indoor games.
But this perfect vacation setting doesn't just hang around and let you yawn at the same old geography. You get a spectacular ocean view that changes every second. You get Mexico — Acapulco, Zihuatanejo, Puerto Vallarta, Mazatlan. And you explore each fascinating port from the best hotel in town, the one that brought you.
Think of it as an 11 or 12 Day floating fiesta. You'll meet new friends. You'll let the sun and sea subtract a few years from the way you feel. We'll even be nice to your wallet. Our unprecedented low fares include round trip transportation, air conditioned stateroom, all meals, and entertainment. The T.S.S. Fairsea is of Liberian Registry with an enchanting Italian crew who indulge your every wish. It's the vacation value of a lifetime. Catch the Fairsea during her gala maiden season!
Sailing Dates From Los Angeles: Feb. 2, 14, 25, Mar. 8, 20, 31, Apr. 12, 24, May 5, June 16, 28, July 10, 21. Additional 1972 sailing dates on request. Call your travel agent now!
*Based on 11-day minimum fare double occupancy and subject to space availability.
SITMAR CRUISES
The vacation you have to sea, to believe.
300-837 W. Hastings St., Vancouver 1, Canada, Phone: 687-6601

FACTS ON CHARTERS
IF YOU THINK YOU'RE GOING TO HAVE A CHEAP HOLIDAY BY GOING ON ANY OLD CHARTER THAT COSTS LESS, YOU'RE KIDDING YOURSELF.
FACT— A lot of unethical charter promoters don't guarantee return flights, and won't guarantee space because they double book. Ask a group that was left stranded.
FACT— Some charters never get off the ground, except perhaps for the promoters who take off with your money. Most reliable Canadian organizers use reputable CANADIAN CARRIERS. Think about it.
FACT— Because of the high standard of Canadian regulations, some promoters advertise carriers not even permitted to land in or take off from Canada. Ask someone who got stranded even before take-off.
FACT— Your best safeguard is to book with a reputable bonded travel agency. Only a fully accredited agent can offer a complete travel service.
ASK NOW
For our Brochure giving full information on
CHARTER FLIGHTS TO EUROPE
BURRITT TRAVEL SERVICE
635 YATES 386-7574

Winter in Moscow a Bad Time for the Tourists

MOSCOW (WP) — The sun barely rises out of the horizon during a Moscow winter; even at noon it hangs low in the southern sky, casting a yellow light and long shadows. Though the sun is out, the air can be filled with what looks like fine snow, but is really nature's thermometer — "a real Moscow frost," as the natives call it.

The sky is blotted with great clouds of steam from the chimneys of factories and power stations. In the evening rush hour Moscow's trolley cars ply their routes with golden, frosted windows; you can't see in or out. The Moscow River, which flows briskly through the city in warmer weather, is frozen to a dead halt, as if stopped in its tracks by the sight of a ghost.

It isn't always a pretty season. During much of January the same covering of snow got grayer and grimier, waiting for a new coating of white. But the thinnest layer of snow under the white birches around the capital is proof enough that it is a real Moscow winter.

This weather brings out a practical bent in the Russian character. This is a nation of sensible dressers, none of whom has to be reminded to put on a hat before going outside. The crowds on the streets, especially the ladies making their exhausting rounds of the shops and kiosks, are wrapped and covered like so many winterized mummies.

The basis wardrobe includes a wool scarf, a heavy coat (preferably with fur collar) and stout boots. Many women still wear the old-fashioned felt boots which have warmed Russian feet for centuries. Men have a similar outfit, almost always complemented by a fur hat.

Entering a restaurant or a theatre, one is required to remove the whole panoply of protective coverings and leave them with a cloakroom attendant. Movie theatres, though, have no cloakrooms, and the audience watches in their coats. The management co-operates by letting the temperature fall into the 50s. Why this inconsistency between regular theatres and the movies?

"Because there are so many shows a day, it would be too complicated to take and give back all the coats," a Muscovite explains.

Preparations for winter can be extensive. Cracks around the windows and doors are plugged with cotton and covered with tape. A practical housewife will dry and pickle mushrooms, cucumbers, tomatoes and eggplant to prepare for a long season with few vegetables. (Egyptian tomatoes are currently on sale in Moscow for about $1.50 a pound.) It's normal to prepare sauerkraut in barrels using cabbage, carrots and apples. If well made and stored in a cool place, it can last for three months.

A lesser breed might shrink from this kind of winter, but the Russians seem to love it. Parents and grandparents take children for walks as though it were balmy spring. The basic Russian child in this season is a small bundle of wool, from which protrude lively eyes and two bright red Cheeks.

Temperatures below zero don't discourage the city's many skiers and skaters, who are out in force every weekend. Several of Moscow's excellent parks flood miles of pathways for skating.

Hockey sticks, on the other hand, are hard to come by this winter. They are, at least temporarily, "deficit items" — the Russian term for something people would like to buy, but can't find. Tea kettles, plain and electric, are another deficit item this winter. There are hundreds more in an economy in which the consumer demand sometimes has a slow and ponderous effect on production, and sometimes has no effect at all.

Last year's Communist party congress promised more and better consumer goods. The Soviet press has been taking the promise seriously in numerous articles this month.

The articles expose factories which perform badly, and urge better work. Pravda printed a reader's letter which pointed out that "the wholesale shoe warehouse in Khabarovsk (in the far east) was full of footwear that was not in demand — two million rubles' worth." Why? The reader said the shoes were of "poor quality, outdated patterns and models and unattractive appearance."

Snowmobiles Invading Europe

PARIS (NYT) — France, Austria, Switzerland and other Alpine countries are reacting strongly to the latest menace to life, limb and tranquility — the snowmobile, which has crossed the Atlantic to invade ski trails in Europe.

Measures to forbid or at least restrict the use of what are called snow scooters here have been taken in a large number of winter resorts after virtually unanimous protests by local residents and vacationers.

The snowmobile, which originated in Canada and caught on in the United States, has two skis in front and a tread in back and depending on engine size can do up to 50 miles-per-hour on snow. Difficulty to manoeuvre at high speeds, they are noisy, smelly and dangerous or so say those who seek to preserve the quiet and pure air of the mountains.

In North America, conservationists and government agencies have been increasingly vexed by the snow buggies, but no concerted action has been taken to remove them from the scene.

The International Snowmobile Industry Association and the Society of Automobile Engineers have been trying to develop formal performance and equipment standards for the snow buggies.

Only about 1,000 snowmobiles have been imported into France, but Hubert Perrot, an official of the ministry of environment, said both the government and local authorities were taking measures now to head off a large-scale invasion.

"We are acting now before the problem becomes serious," he said. "We have a lot of protests from resorts and mayors have already taken some measures. What we are doing is systematizing the restrictions for the country as a whole."

A six-nation intergovernmental body called the international commission for the protestion of Alpine regions circulated a request a few months ago for measures against "a source of disturbance that threatens in a short time to become a veritable plague."

The member countries of the commission are France, Switzerland, Italy, Germany, Austria and Yugoslavia, Austria and Switzerland appear to have taken the lead in acting against the machines. In two cantons of Switzerland, Grisons and Zug, the scooters were banned outright.

The Austrian laender of Vorariberg, Tyrol and Salzburg are putting restrictive measures into effect. One way that Salzburg has found to restrict the use of the scooters is to establish norms for them that make them so expensive that only utilitarian purposes would justify their use. The scooter has been found sometimes useful for rescue operations and for moving supplies. Restrictions are also being put into effect as to localities where the scooter can be used. The idea is to get it off the ski trails, which are heavily damaged by the treads.

In France, the government has issued instructions to prefects, its local representatives, to see to it that strict regulations are put into effect in the municipalites. But the prefects have found no pressure was necessary to get the mayors to co-operate. Last year the committee of French winter resorts polled its members and found that two-thirds of the resorts were against the scooters altogether and the other third tolerant only if heavily restricted in use.

'Deliberate Act' Best-Seller Book

MONTREAL (CP) — Leandre Bergeron is a short, bearded, puckish radical who has written a short history of Quebec which is different than any other.

It has also outsold most other contemporary French-Canadian best-sellers.

Bergeron first used Le Petit Manuel d'Historie du Quebec in a course he was giving to members of the Confederation of National Trade Unions.

When other workers began asking for the book, he published it himself to avoid being influenced by publishers and distributors.

"I even bought a truck in order to distribute myself," says the 38-year-old Sir George Williams University professor.

Written partially with tongue-in-cheek humor, Le Petit Manuel is a "deliberate political act," Bergeron says. The book is more concerned with capturing a contemporary attitude towards Quebec's history than with historical accuracy.

It is a call to "les Canayens," as the Manitoba-born Bergeron calls the French-Canadian working class, to awaken from "their colonial sleep" and grasp political liberation.

COLONIAL SLEEP

"Les Canayens" are in a colonial sleep beeause they have been exploited, first by the French, then the English and now the Americans, the author says.

More than 75,000 copies of the book have been sold in Quebec and the first English printing of 10,000 sold out in three weeks. It has been produced in comic-book-form and has been incorporated into a musical revue.

Bergeron, who describes himself as a radical socialist, has refused to allow the book to be sold for more than $1 in Quebec and has not copyrighted it.

He says he was "born in exile" in a Manitoba village. Later his family moved to St. Boniface, Man., where he studied French "illegally" in public school "because we didn't have the right to keep our French books in the classrooms."

While walking the streets of Winnipeg "the need to speak white impressed itself upon us at every turn." Franco-Manitobans realized that they were "very much second-class citizens . . . that we were, you know, damn frogs, pea-soupers, white niggers."

WON BURSARY

He came to the University of Montreal in 1955 to continue his studies but stayed only a few months before returning to Manitoba.

After receiving a bursary from the French consulate, he went to France for further studies.

Bergeron stayed there for a few years, long enough to obtain a doctorate. However, he realized France was not and could never be "his country."

Returning to Canada, he taught French literature at Royal Military College in Kingston, Ont., for three years.

While in Kingston the political beliefs he had picked up from the radical French left and his growing awareness of what was happening in Quebec coalesced.

The province of Quebec became his "country" and he became a Quebec "patriote" and ultimately a radical, a revolutionary and socialist.

TRAVELWORLD
TAKE YOUR WIFE to THREE ISLANDS in HAWAII
For 369.00
Two Weeks All Inclusive
—6 days at Parkshore on Oahu
—3 days at Maui Beach on Maui
—3 days at Kona Hukilau on Hawaii
—1 day at Hilo Lagoon on Hawaii
—All Sightseeing
—Transfers and tips
—All air fares via CP Air
—K Class Mid Week
Husband's Fare 399.00
ONE ISLAND TWO WEEKS
299.00
ALL INCLUSIVE
—14 Nights at Parkshore
—Sightseeing
—Transfers and tips
—All air fares
Husband's Fare 329.00
Taxes extra
Weekly Departures
382-3121
Main Floor
Bank of Comm. Bldg.
on View at Douglas
"A full service Travel Agency"

Value Vacation . . .
P&O
NASSAU
AIR-SEA, $639
—Three Weeks—
March 1 to March 22
Includes:
★ 18-day cruise Vancouver to Nassau aboard a P&O liner, sharing first-class two-berth cabin. Enjoy gourmet meals, deck games, movies, fun and sun afloat!
★ 2 nights, twin-bedded room in downtown Nassau hotel. Extra nights possible.
★ Air service Nassau to Victoria.
★ Call in today for full details from the cruise specialists . . .
WILLIS TRAVEL SERVICE
578 Yates 385-4312
Opposite Post Office
For Personalized Service From Your P&O Agent

CALL IN TODAY FOR DETAILS
P & O CRUISES
Sea Travel for People Who Thought They Couldn't Afford It
BLANEY'S TRAVEL
"The Travel Planners"
VICTORIA AGENT P&O LINES
Victoria Office: 920 Douglas — 382-7254
Oak Bay Office: 1503 Wilmot Place 598-4531

DISCOVER 10 NEW ROYAL VIKING CRUISES
Introducing Royal Viking Line, the newest ships to sail the seven seas. Where every voyager receives first-class comfort, service and cuisine on the widest choice of world cruises offered.
☐ North Cape / 14 days — July 21 and August 4, 1972 — Two adventurous voyages from Copenhagen all the way to the top of the world . . . the Arctic Circle and the land of the midnight sun.
☐ Russia-Europe / 35 days — August 19, 1972 — Depart Copenhagen for Europe's most interesting capitals. Then across the Atlantic to the capital of the world . . . New York.
☐ Mediterranean / 35 days — September 15, 1972 — Cruise leisurely from New York to the sun-filled capitals of the Mediterranean . . . the Riviera, Malaga, the isles of Greece . . . and that's just the beginning.
☐ Caribbean-Mexico / 21 days — October 21 or October 28, 1972 — Casually sweep from New York or Ft. Lauderdale to the gentle warmth of the West Indies. Then through the Canal to Mexico . . . winding your way north up the coastline of California.
☐ Mexico-Caribbean / 21 days — Nov. 10 or Nov. 12, 1972 — Sumptuously sail from Los Angeles or San Francisco, through the Canal, to the emerald-isled Caribbean with exciting stops along the Mexican coastline.
☐ California Coast / 4 days — December 14, 1972 — A mini-cruise of sun and sea that fleets you from San Francisco to Baja California's Ensenada.
☐ Holiday in Mexico / 16 days — Dec. 18 or Dec. 19, 1972 — Adventure from San Francisco or Los Angeles for a seagoing fiesta to celebrate Christmas and New Year's south of the border.
☐ South Seas / 46 days — January 2 or January 4, 1973 — Escape from Los Angeles or San Francisco to a whole new world of island-hopping adventure. Realize the full beauty of the exotic South Pacific.
☐ Circle Pacific / 66 days — February 18 or February 20, 1973 — Sail from Los Angeles or San Francisco for a leisurely look at the intriguing beauty and secret discoveries of the entire Pacific. A cruise for those who think they've seen it all.
☐ Caribbean-Europe / 37 days — April 28 or April 29 or May 15, 1973 — Leave San Francisco or Los Angeles for the warmth and vitality of Mexico and the Caribbean. Then sail from Ft. Lauderdale across the Atlantic to the home of the Vikings.
I'd like to discover more about the Royal Viking cruises checked above, including air/sea opportunities. Please send me some fascinating literature.
NAME
STREET
CITY
All Royal Viking Line vessels will be of Norwegian registry. And spirit.
IN VICTORIA CALL
PAULIN TRAVEL
382-9168 1006 GOVERNMENT STREET

BRITAIN EUROPE
1972 LISTS
Dial-a-Charter
385-1533
578 Yates Street
Victoria, B.C.

Orient & World CRUISES
• Visit the world's most exotic cities on a beautifully appointed 62 to 350 passenger cargo ship
• Long port stops give you loads of time for sightseeing
• Swimming pool; huge sun decks; full activities program; splendid cuisine; air conditioning throughout; relaxed, casual atmosphere
• All cabins are first class with private bath or shower
• Doctor and nurse on board
4-Month World Cruise — begins at $18 a day first class.
Monthly sailings from Vancouver, B.C. Ships: Oriental Carnaval, Oriental Esmeralda, Oriental Rio. Itinerary: San Francisco, Los Angeles, Acapulco, Panama Canal, Port Everglades, Rio de Janeiro, Santos, Buenos Aires, Capetown, Durban, Lourenco Marques, Singapore, Hong Kong, Kaohsiung, Keelung, Kobe, Yokohama, Vancouver, B.C.
62-Day Orient Cruise — begins at $16 a day first class.
Monthly sailings from San Francisco. Ships: Oriental Jade, Oriental Pearl. Itinerary: San Francisco, Yokohama, Kobe, Pusan/Yosu/Inchon, Keelung, Kaohsiung, Hong Kong, Kobe, Nagoya, Yokohama, San Diego.
72-Day Orient Cruise — begins at $15 a day first class.
Departures every two weeks from Los Angeles. Eight ships sail to Yokohama, Nagoya, Kobe, Pusan, Inchon, Keelung, Kaohsiung, Hong Kong, Keelung, Los Angeles.
Above ships are registered in Liberia (in Taiwan for Oriental Rio).
See your travel agent or contact
ORIENT OVERSEAS LINE
THE LEISURE LINE
Canadian Passenger Agents: Trident Cruises Ltd., 837 West Hastings St., Vancouver, B.C. 637-6601.

TRAVELWORLD
Alaska Cruises— Summer '72
Sail aboard the P&O Oronsay for an 8-day cruise through the "Fjord" like inside passage to Alaska and return. Marvel at the magnificent glaciers flowing to the sea.
COST—Victoria to Victoria: As low as 225.00
382-3121
Main Floor
Bank of Commerce Building
on View at Douglas
"A Full Service Travel Agency"

RENO
FUN TOURS
$84.50 each Double
—From Victoria Feb. 26, March 25, April 2 and 22
—Vancouver every Saturday
LAS VEGAS
9-days, April 1 and 8
$126 each Double
CALIFORNIA --NEVADA
Feb. 5, 26 — Mar. 25, Apr. 15 — 15 Days
New, air-conditioned rest room buses. Touring San Francisco, Los Angeles, San Diego, Tijuana, Las Vegas, Reno.
Besides tour of above areas, admission to Disneyland with ten attractions, stops at Solvang, San Capistrano and other points of interest.
CALIFORNIA --ARIZONA
March 11 — 15 Days
EASTER DISNEYLAND TOUR
March 31 - April 9
Family Rates
RENO - SAN FRANCISCO
March 31 — 8 Days
WRITE OR PHONE FOR FREE BROCHURE
383-9123 7 - 5 p.m.
All Fun Travel
818 DOUGLAS ST.
VICTORIA

SPRING FLOWER FESTIVAL
ARABIAN HORSE SHOW
April 6-7-8—Tacoma
Fascinating professional displays of over 300 varieties of DAFFODILS, TULIPS, HYACINTHS, IRIS — all at the peak of perfection.
Grand Floral Parade and Arabian Horse Show
Over 500 of these beautiful animals displayed last year.
An exciting three days.
Reserve early for this one.
$50.00 EA. TWIN OR DOUBLE
B.C. TRAVEL
102-1029 Douglas 385-4732

WOULD YOU BELIEVE IT?
In a few short hours you can be basking in 70-85 degree sunshine. Just because this snow refuses to go—We can still send you! Under $500.00 will have you in the wonderful, warm world of
CAYMAN ISLAND
Sunny skies, unspoiled beaches, crystal clear water, duty free shops.
This could be the most delightful holiday of your life.
CALL US TODAY
3970 Shelbourne 477-1811
In the University Heights Shopping Centre
PARKSVILLE 248-6156
DOLPHIN TRAVEL

Hawaii. Fly one way. Enjoy the other.

From Vancouver: Canberra sails Feb. 24, Apr. 10, Arcadia Feb. 25. From Honolulu: Canberra sails Feb. 15, Oronsay Feb. 24, Canberra Apr. 5. Sail one way, fly one way from $280. Air fare included.
Sailing aboard a magnificent P&O Cruise ship between Vancouver and Hawaii is like getting a vacation on top of your Hawaiian vacation—sunning, swimming, deck-chair dozing, stimulating nightlife among shipmates from all over the world.
Plus, the whole four days, you'll be served in traditional British Style. We'd like to tell you all about it. P&O, the British Cruise Line. 409 Granville St., Vancouver 2, B.C. (604) 682-3811.
P&O
The British Cruise Line.

TRAVELWORLD 382-3121 On View at Douglas
WESTERN CANADA TRAVEL 729 Johnson St. 385-1115
BCAA 1075 Pandora Ave. 382-8171
BURRITT TRAVEL 635 Yates St. 386-7574
NEWSPAPER ADVERTISING SELLS THE MOST

Britain Experimenting with 250 mph Hovertrain

LONDON (CP) — British technicians are experimenting with a hovertrain that will whisk passengers between cities with neither noise nor air pollution at speeds up to 250 miles an hour.

An initial three miles of electrified test track of reinforced, pre-stressed concrete in boxbeam form is being constructed near the village of Earith, 16 miles from the university city of Cambridge in eastern England where Tracked Hovercraft Ltd. (THL) has its main workshops and offices.

The concrete monorail at Earith will need to be extended to nearly eight miles for top speed tests up to 250 miles an hour and above.

Many months of practical tests and research with two unmanned research vehicles carrying batteries of instruments lie ahead. All systems and components will be checked fully before the design of the actual hovertrain can be fixed and a prototype built.

USES AIR CUSHION

This is the climax of four years' work. It was in September, 1967, that research and development in high-speed surface transport was begun by THL, a subsidiary of the National Research Development Cor., a public body set up in 1949 by act of Parliament to promote longterm, high-risk projects from which British industry and exports might benefit.

"The objective was to produce a high-speed, all-electric vehicle with air-cushion support and guidance running on an inexpensive track which could be elevated through built-up areas all to the highest possible standards of safety.

The two inventions at the heart of the development are the peripheral-jet air cushion for support and guidance and propulsion by linear electric induction motor based on a travelling magnetic field.

Use of a linear induction motor eliminates noise, air pollution and vibration.

For the development of the air-cushion suspensions engineers evolved a full size dynamic "heave table" which, under hydraulic control, can be made to simulate all relative movements of track to vehicle.

This table, which is saving valuable time in exploring the possibilities of hoverpad and suspension design, is probably the biggest of its kind in the world.

Today the stage of full-size test vehicles and linear motors has been reached. The major test vehicle has been instrumented to explore all the technical problems of the projected hovertrain. It is constructed to provide easy changes of components for experimental purposes.

STUDY EFFECTS

The THL staff at Cambridge are engaged on other studies outside the technological and engineering aspects of this revolutionary new system of transport. The economics of the system are being thoroughly examined and the routing.

Perhaps the most important aspect under study is the effect of a hovertrain system on the environment as a whole, including the control of noise and elimination of pollution, particularly in built-up, populous areas. To be examined also are questions of interference with the landscape and entry into city centres.

Linear motor propulsion will enable hovertrain services to reach terminals in the heart of a city by deep tunnels.

With full-scale tests at Earith, continuing research and development at Cambridge and associated studies in various fields THL is fast shaping what may become a main form of inter-urban transport in the future.

VICTORIA GLASS
WINDSHIELDS
380 BAY
386-4811 386-4141

NO MONEY
TILL APRIL
HONDA
NEXT RED LION
PEARSON

BEFORE THE JUDGE

Frederick Alfred Laundry, 18, of no fixed address, was sentenced to one year definite and one year indefinite in the Haney Correctional Centre when he was found guilty in provincial court Friday of breaking and entering, mischief and arson.

Police said Laundry broke into Shawnigan Building Supplies Ltd., 6661 Sooke Road, Dec. 18 by smashing a front window.

Inside, the accused sprayed a number of appliances with aerosol paint, poured glue on typewriters and a cash register, strewed nails, sawdust and file cards about the floor and set the glue on fire.

Police found Laundry standing outside watching firemen extinguish the flames.

★ ★ ★

Two men were sentenced to four-month jail terms and a third was placed on probation when they appeared before Judge William Ostler on charges of breaking, entering and theft, two counts of attempted break and enter and possession of stolen property.

The charges arose out of an incident Jan. 18 in which a radio, jewellery case and coins valued at $86.95 were stolen from Quadra Florists, 1719 Quadra.

Also entered illegally in the course of the theft were the adjacent Argiye Cleaners and Metro Electronics.

David M. Denchuk, 20, and Rick A. Rickus, 18, both of 1527 Amelia, were each sentenced to four months in jail.

John T. Demchuk, 18, of 1142 North Park, was given a suspended sentence and 18 months probation on the possession charge. In addition, David Demchuk was placed on two years probation.

Restitution was ordered in the amount of $75 to Argyle Cleaners and $25 to Metro Electronics.

★ ★ ★

Earle Fawkes, 54, of 2901 Douglas, was sentenced to the four or six-month treatment term for alcoholism after he was convicted of theft.

Ostler said Fawkes had followed a pattern of "systematically taking from his close acquaintances to support a drinking habit" in stealing building materials valued at $1,400 from M and M Floor Co., 706 Topaz, over a period of 17 months ending last December.

The judge said he would recommend to the director of corrections that Fawkes' jail term be served in the alcoholism program at Alouette River.

★ ★ ★

Bernard Kenny, 30, of 1310 Government, was fined $100 for his part in a fracas involving dress rules at the Medieval Inn Dec. 30.

Kenny was charged with common assault after he punched the restaurant manager, Robin Hughes. He was given two months to pay the fine.

Police said Kenny was told he could not be served because he was wearing blue jeans. The accused ripped down the sign covering dress rules, tore it up and later struck Hughes when he was asked to leave.

Ostler said Kenny's main problem, which could some day get him in serious trouble, is that he "loses his temper and hits people."

★ ★ ★

Ann Meabry, 28, of 448 West Burnside, was fined $75 for shop-lifting a $29.95 purse Oct. 14 from Woolco, 3617 Douglas. She was given until Aug. 15 to pay the fine.

Kinsmen President To Visit Victoria

W. D. (Bill) Watson of Fonthill, Ont., national president of the Association of Kinsmen Clubs will be in Victoria Thursday to visit members in Saanich, Victoria and Sidney.

A banquet will be held at noon that day, to be attended by 125 Kinsmen, Minister of Rehabilitation and Social Improvement Phil Gaglardi and Saanich Mayor Hugh Curtis.

Watson is making a five-week trans-Canada tour and expects to speak to some 6,000 Kinsmen in that time.

Members of the AKC, Canada's largest all-Canadian service club, donate more than $7 million annually in yearly service.

Footpath Boosts Waterway

The Gorge Waterway plan was given a boost Thursday when a private company agreed to guarantee public walkway space in its new development.

A letter read to Victoria council from Concord Development Corporation Ltd. said the company will agree to a restrictive covenant on the land preventing any construction within 121 feet of the shoreline.

The letter also said it would agree to provide space for a 20-foot-wide footpath across the property.

The land in question is adjacent to the Gorge Road Hospital.

The Gorge Waterway proposal is a tentative plan to preserve the natural waterfront of the Gorge and create a continuous public walkway on the entire shoreline.

CONTACT
BRIAN HUGHES
FOR
European Tours
Charter Flights
INQUIRIES
HAWAII AT EASTER
$309
All inclusive from Victoria
MARCH 30, APRIL 12
BUDGET TRAVEL
641 JOHNSON AT DOUGLAS
384-7121—ANYTIME—477-8848

EASTER HOLIDAY?
P&O
HAWAII
Air-Sea $416
— Three Weeks —
March 22 to April 10
INCLUDES
★ Air Service from Victoria to Honolulu.
★ 14 nights at first class Waikiki Hotel, twin beds, kitchenette, pool.
★ 6-day cruise Honolulu to Vancouver aboard a P&O liner. Enjoy gourmet meals, deck games, movies, fun and sun afloat!
LEAVE WINTER BEHIND
HAWAII
Air-Sea $416
— Three Weeks —
Feb. 24 to Mar. 14
INCLUDES
Hotel, Air, 6-Day Cruise
★ Call in today for full details from the cruise specialists.
WILLIS TRAVEL SERVICE
578 Yates 385-4312
Opposite Post Office
For Personalized Service From Your P&O Agent

TOTEM TRAVEL
MAYFAIR
SHOPPING CENTRE
PHONE 386-3277
Hillside
SHOPPING CENTRE
PHONE 388-6281
EASTER in HAWAII
DEPARTING VICTORIA MARCH 27, 1972
AIR FARE ONLY 1st ADULT 234.00
Accompanying Spouse or Child 204.00
WAIKIKI PACKAGE
14-day tour, including return air fare, hotel accommodation, sightseeing tours, etc.
1st ADULT 329.00
Accompanying Spouse or Child 299.00
THREE ISLAND TOUR
11 days, including return fare, hotel accommodation, inter-island flights, sightseeing, etc.
1st ADULT 399.00
Accompanying Spouse or Child 369.00

Neville Huson
MAYFAIR

Gordon Korber
HILLSIDE
Contact Us for Detailed Brochure
★ MAYFAIR OFFICE: Open 9 - 6:00; Thursday and Friday, 9 - 9
★ HILLSIDE OFFICE: Open 9 - 5:30; Wed., Thurs., Friday, 9 - 9

Hawaiian Paradise Tour
Depart from Victoria to Vancouver, where you join the magnificent S.S. CANBERRA for a perfect cruise to Honolulu. You depart Victoria on February 24th, 1972, and arrive in Honolulu on February 29th, 1972. Accommodation has been arranged at the Kalia Inn for ten nights. Also included in this tour are a cruise to Pearl Harbour, a City and Punchbowl Tour, a Night Club Tour, the Kodak Hula Show, Lei Greeting on arrival and air transportation to Victoria on March 10th 1972.
Rates from $431.10 Canadian Funds. Inquire about Family Plan discounts and single rooms at a supplement.
Early reservations are essential on this just released Air-Sea Holiday Tour.
BLANEY'S TRAVEL SERVICE
"THE TRAVEL PLANNERS"
Victoria Office: 920 Douglas, 382-7254
Oak Bay Office: 1503 Wilmot Place, 598-4531
AMERICAN EXPRESS

PHOENIX
ARIZONA TOUR
$235 Per Person dbl.
Including Reno and Las Vegas, Nevada, Phoenix and Tucson, Ariz., Nogalees, Mexico, Palm Springs, Los Angeles, etc.
14 Days, Sat. Apr. 15 to Fri., Apr. 28
CAPITAL TRAVEL
Ste. 403 — 645 Fort St.
384-1432

Astound the world in 90 days. Start March 9.

The world-famous luxury cruise ship SS MARIPOSA leaves San Francisco March 9th for almost everywhere. And we like to think of it as your chance to astound your world.
Come with us around the world. It's an absolutely unique voyage. For special people who love the fun, excitement and relaxation of cruising to far away places. But insist on incomparable luxury and a way of life that is found nowhere else in the world today.
The SS MARIPOSA is a proud ship of U.S. Registry. Our all first class service, cuisine and accommodations are unexcelled. What's more, a shore excursion at virtually every port of call is complimentary.
This means the stories you bring home about shopping, dining, dancing, sightseeing and playing your way around the world will be the envy of everyone you know.
So come with us and astound your world. See your travel agent, call us, or if you prefer, fill out the coupon.
It'll be a classy affair.
To: Paul Thompson, Cruise Consultant
Pacific Far East Line
One Embarcadero Center
San Francisco, CA 94111
Please send me more information on what it's like to travel first class:
☐ around the world ☐ to the South Seas ☐ to Hawaii ☐ to Alaska
☐ circling the Pacific
Name
Address
City State Zip
Travel Agent
VC 8187 JA 29 20
Pacific Far East Line
SS Mariposa · SS Monterey All one class. All first class. All your class.

CHARTER FLIGHTS...
FLY BRITISH

On the way there with a British Airline
A Message to all Clubs, Fraternal organizations, Associations, etc.
Let your groups enjoy British Courtesy, British Hospitality and British Prices...
in the highest degree of comfort and safety, by flying in British owned and operated BOEING 707 Jets . . . the world's most proven aircraft.
CHARTER FLIGHT CONSULTANTS
116—645 FORT ST., VICTORIA
386-2485
Please Forward Me your 1972 Flight Information
MR./MRS.
ADDRESS
PHONE NO.
The only Charter Airline flying from the West Coast of Canada that is offering in-flight movies, 4-track stereo head set units for each passenger, gourmet meal service and complimentary beverages on all its transatlantic flights in the summer of 1972.
INQUIRE NOW WITH...
CHARTER FLIGHT CONSULTANTS
116—645 Fort St. 386-2485

RENO TOURS

8 DAYS

Not 7 but 8!

$95.00

- **SPRING—RENO**
  March 18 - 25
  6 Seats Left
- **RENO EASTER SPECIAL**
  Good Friday, Mar. 31-Apr. 7
  (Same Price, No Change)
  8 Seats Left

Directly from and returning to Victoria thus eliminating many inconveniences: transferring from bus to bus, baggage, etc., plus early departures.

These Two Tours —
RESERVE EARLY — LIMITED SEATING AVAILABLE

ALSO

EASTER SPECIAL 4-DAY TOUR

To Washington beaches and Olympia. Some meals included. Write or phone for free brochures.

CAPITAL TOURS
645 Fort Street
Ste. 403 — 384-1432
(In Front of Elevators)

Hansard Rare, Bargain Too

OTTAWA (CP) — Hansard, the official record of Commons debates, is one of the world's great publishing bargains.

For the public, not for the government.

It is also unique in the world. Canada is the only country which publishes each morning — when Parliament is in session — a record in two languages of the previous day's proceedings.

Hansard sells for five cents a copy or $3 a session.

The now-recessed current session so far has lasted for 243 sitting days so that if you buy Hansard by the session — nearly all of the 23,000 subscribers do — you have paid only 1¼ cents a copy.

But the government's costs to issue this daily compendium of political knowledge, cut and thrust and rambling discourse runs between 75 cents and $1 per copy.

The costs of mailing out Hansard are higher than the revenue from subscriptions.

NO PRICE INCREASE

But officials say there is no thought of raising the price, which has remained the same for decades.

The government would save money even if it issued Hansard free but required the recipient to pay the postage.

But there is no thought of that either.

The production of Hansard is a tedious and complicated job which stretches from the shorthand reporters on the Commons floor to the press at the printing bureau.

One of the complications is corrections. The reporter must often smooth out the verbatim record to make it grammatical. The editor takes another look. The MP himself can make changes, though he is not supposed to alter the sense of what he has said.

Alex Small, director of legislative services says he hopes Hansard can be automated within five years.

AUTOMATION START

A start is being made with the automation of the daily Commons order paper, which outlines the business for the day and lists all matters pending for Commons attention.

The order paper now is typed on electric typewriters, fed into a computer, put on a telephone line to the computer at the printing bureau.

So far, this has been on only an experimental basis but it is hoped to make it standard when the new session opens Feb. 17.

Eventually, it is hoped that a tape of Commons proceedings can be fed directly to printing bureau computers, with instant retrieval built in for Hansard editing.

Mr. Small says, however, that things never move as fast as one would wish on Parliament Hill.

He added with a grin that he was speaking technically, not politically.

MARGARET, CHILD HOME FOR VISIT

VANCOUVER (CP) — Margaret Trudeau and her month-old son, Justin Pierre, arrived here Friday night with her Labrador pup Farley in tow for a visit to her parents.

Prime Minister Trudeau remains in Ottawa.

She stepped off CP Air Flight 61 to be met by about 10 members of the family, including her parents Mr. and Mrs. James Sinclair.

Asked how long hs daughter intended to stay, Mr. Sinclair replied:

"I'm not a press officer, I don't know."

Justin, wrapped tightly in blankets, was carried by Patsy Sinclair, a younger sister of the prime minister's wife.

While the group waited for luggage, Justin was introduced to his 23-month-old cousin Katie, daughter of Mrs. Trudeau's sister, Mrs. Heather Walker.

Airport workers and passengers crowded around Mrs. Trudeau to see the baby.

Meantime, Farley was wheeled out in a cage and Mrs. Trudeau put a collar and chain on him and walked him to a waiting car.

Opinion Probe Under Fire

ADDIS ABABA (Reuter) — African members of the United Nations Security Council completed a draft resolution today which would have the council call on Britain to withdraw an opinion-sampling commission from Rhodesia. They hope to present it Monday.

The draft resolution, which is subject to a British veto, would have the council demand Britain "to withdraw immediately the Pearce Commission from the territory of Southern Rhodesia."

The commission under Lord Pearce is in Rhodesia to find out if a recent Anglo-Rhodesian agreement, leading to eventual recognition of Rhodesian independence, is acceptable to all Rhodesians including the black majority.

The African Security Council members did not formally submit the proposal pending talks with other council members including Britain.

British sources indicated that a direct call on Britain to withdraw the commission would be vetoed in the Security Council.

The draft resolution also would have the council condemn "brutality and repression against the African people of Southern Rhodesia by the illegal regime" and call on Britain to safeguard African rights.

Britain vetoed a proposal last month to reject the Rhodesian settlement, and there have been strong indications that the British government will not back down now that the council is meeting in Africa.

Malta Talks End; Envoy Optimistic

ROME (Reuter) — Talks between Britain and Malta on the future of British bases on the Mediterranean island ended suddenly today when Prime Minister Dom Mintoff of Malta decided to return home to consult his colleagues.

At the end of 2¼ hours of talks today, Defence Secretary Lord Carrington of Britain said: "A certain amount of progress has been made."

He said the NATO position has been explained to Mintoff who wished now to return to Valletta to consult with his colleagues.

Mintoff has demanded $47 million annual rent for the bases and an immediate downpayment of $27 million. The combined British-NATO offer has reached $36 million so far, of which Britain would provide $14 million.

However, a report from Ottawa Friday disclosed that Canada and about five other NATO countries were combining to offer Malta aid worth about $17 million in addition to rent payments. The names of the other countries were not disclosed.

Malta to Get Ottawa Loan

OTTAWA (CP) — Canada has offered to contribute a $750,000 interest-free loan for an economic development program in Malta, informed sources said Friday.

The money would be part of a proposed $17 million fund being organized by about six NATO countries to help the Mediterranean island's economy.

The development fund is in addition to the rental on Western defence installations now being negotiated by NATO and the Maltese government.

Malta has threatened to expel British forces from the island unless the rents are increased.

AFRICAN SAFARI
Visit Serengeti, Ngorongoro, Manyara, Amboseli, Kilimanjaro, Tsavo, Mzima Spring, Mombasa, Treetops near Mt. Kenya, Nairobi, Kampala, River Nile, Murchison Falls, Queen Elizabeth Park, Mountain of the Moon, Victoria Falls, Zambesi River, South Africa.
32 DAYS from $995
27 DAYS from $1095
including airfare, hotels, meals, safaris. YEAR-ROUND WEEKLY DEPARTURES. Also Airline emp. safaris from $180.
NILESTAR TOURS
106A-769 Dunsmuir, Van. 1, B.C.
(604) 687-1131 Res. 734-0082

THE WORLD AT YOUR WINGTIPS
WARDAIR Canada LTD
BROCHURE: 212-620 VIEW, VICTORIA 384-7108
FOUR SEASONS TRAVEL

15 REASONABLY PRICED ESCORTED COACH TOURS OF
EUROPE
FROM 8 DAYS TO 28 DAYS — ALL DESCRIBED IN DETAIL IN A 32 PAGE FULL COLOUR 1972 EDITION
TOUR BOOK
GET IT FROM YOUR TRAVEL AGENT
FREE

OR MAIL THE COUPON
TO: GLOBAL, BOX 100, AGINCOURT, ONTARIO
Gentlemen: Please send me a copy of GLOBAL'S 1972 COACH TOURS OF EUROPE

NAME
ADDRESS
CITY PROV.

PASSPORT PHOTOS
Wholesale Prices on Film
Jus-Rite Photos 716 Yates St. 384-8041

Plan a **Midweek getaway**
It's a beautiful holiday bargain. Your room for 3 nights beginning Sunday, Monday or Tuesday. 3 breakfasts and 2 dinners. Afternoon tea. Nightly dancing and entertainment. Plus a free health treatment and your choice of 18 holes of golf or a curling lesson. All for only $45 per person (double occupancy, main hotel). Get away soon. See your travel agent or write Max A. Nargil, Managing Director.
THE HARRISON
Harrison Hot Springs, British Columbia

TRAVELWORLD
CHARTERS?
NEW LOW FARES Effective APRIL 1

Shannon	242.25 Ea.* Rtn.
London	249.00 Ea.* Rtn.
Amsterdam/Paris	260.00 Ea.* Rtn.
Frankfurt/Copenhagen	264.00 Ea.* Rtn.
Milan/Prague	282.75 Ea.* Rtn.

*Based on two adults and two children travelling together on a 22/45 day economy excursion fare.
(Fares subject to government approval and currency fluctuations)
382-3121
MAIN FLOOR BANK OF COMMERCE BUILDING
ON VIEW AT DOUGLAS
"A Full Service Travel Agency"

SIMPSONS-SEARS
WHEEL ALIGNMENT SPECIAL
3 Days to Save — Monday, Tuesday, Wednesday
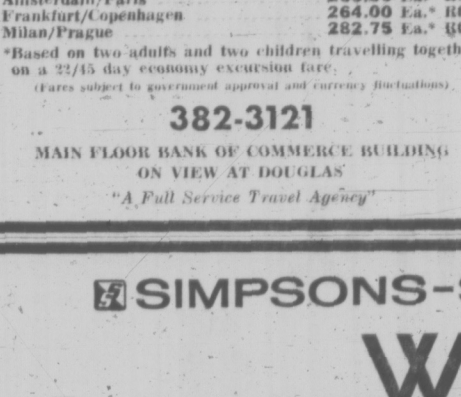
Sale Price **6.99**
Any Parts required are extra.
Most U.S. and Canadian made cars only.
You Should Check Your Alignment at Least Once a Year!
If your wheels are out of alignment, it's costing you money. And, it could be dangerous! For easier steering, better driving control, longer tire life and a better ride, let us correct caster and camber and adjust toe-in.
Simpsons-Sears Carries a Large Stock of Parts Necessary For Complete Front End Repairs
Simpsons-Sears, Hillside: 3190 Shelbourne Street
Lots of Free Parking . . . No Tickets, No Time Limit!

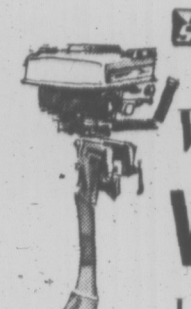
SIMPSONS-SEARS
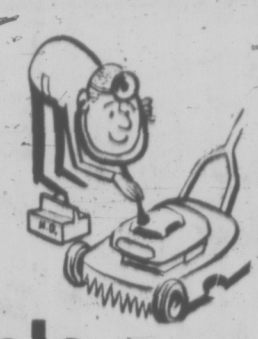
Why Wait for Spring?
Winter Tune-up Specials
Let Simpsons-Sears take care of your lawnmower, garden tractor, roto spader or outboard motor.
Free **Pick-Up, Winter Storage, and Spring Delivery.**
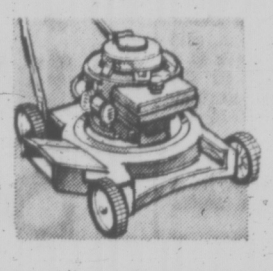
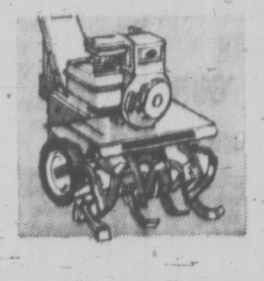

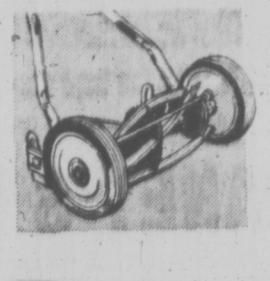
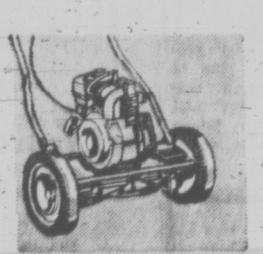
POWER REEL MOWER TUNE-UP **17.95**
Here's What We Do—
* Clean Mower * Grind Bedknife * Grind and Adjust Reel * Check Wheels and Bearings * Check Engine * Overhaul Ignition System* * Overhaul Carburetor * Overhaul Starter * Change Engine Oil * Clean Air Filters * Set-Up Controls * Prepare for Winter Storage
*Includes coil, condenser and point check on electronic tester

Free! Sharpening On Garden Shears With Your Mower Overhaul
ROTARY POWER MOWER TUNE-UP **12.97**
Here's What We Do—
* Clean Mower * Sharpen and Balance * Overhaul Ignition System* * Overhaul Carburetor * Overhaul Starter * Change Oil * Clean Air Filter * Test Mower and Prepare for Winter Storage
*Includes coil, condenser and point check on electronic tester
HAND REEL MOWERS
* Clean * Grind Bed Knife * Grind Reel * Check Wheel Pawls and Bearing 5.95
Silent mowers will be lapped in for silent cutting.
Reel Power Mower—Sharpening Only 9.95
Electric Mower—Checked and Sharpened 9.95
Estimates Given on Major Repairs. All Parts Required are Extra!
CALL 388-9111 FOR FREE PICK-UP
Charge It on Your Simpsons-Sears All-Purpose Account
Simpsons-Sears Service Centre (192)
Simpsons-Sears Service Centre, Vanalman Avenue, Victoria.

FATE OF CN'S TURBO HANGS IN BALANCE

BELLEVILLE, Ont. (CP) — A CNR spokesman said Friday the publicly-owned railway is looking at a possible successor to its embattled Turbo train.

David Todd, a CN public relations officer, said in an interview the fate of the Turbo is expected to be decided within six weeks, and meanwhile the railway is studying the LRC, developed by Alcan Canada Products, Dominion Foundries and Steel Ltd. and MLW Industries. He said the train's builders say it can do everything the highspeed Turbo can, and better.

The 120-mile-an-hour Turbo, intended for the Toronto-Montreal run in time for Expo 67, made its debut almost a year late in December, 1968, and was plagued with mechanical problems until it was withdrawn from service in January, 1971.

Between breakdowns, Mr. Todd said, the train met its schedule only 60 per cent of the time.

While a joint crew of experts from CN and United Aircraft Canada Ltd. owners of the Turbo, sought to solve its problems, the LRC—a working title standing for light, rapid and comfortable—came into the picture.

With a standard diesel engine and modified low-profile body design, the LRC is said to be capable of travelling inter-city routes at an average 100 miles an hour.

Mr. Todd said "it would make good business sense" to replace the Turbo with the LRC but the fate of the former hinges on negotiations between CN and the Turbo's owners.

He said CN is seeking modifications in the lease arrangements for the Turbo, including agreement on responsibility for repairs to the train.

The railway has tested an LRC car in the Maritimes for six months but a prototype locomotive for the new train is still under construction.

Chorus Girl Stuns White House

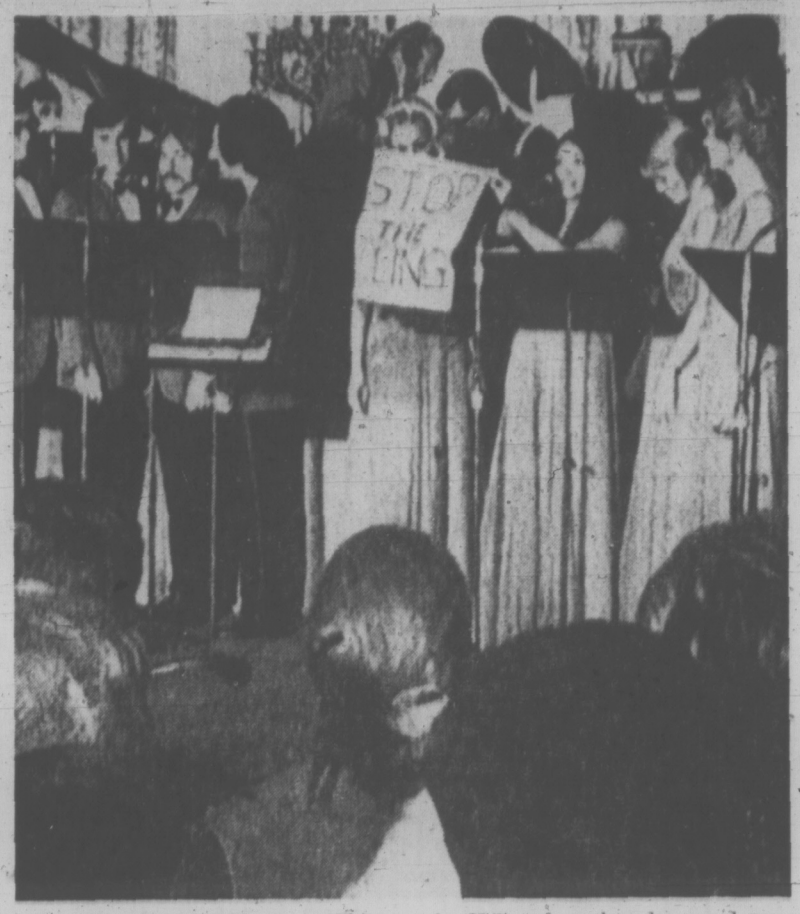

UNSCHEDULED ACT at a White House party occurred when a Canadian singer pulled a sign saying Stop the Killing from her dress and protested the Vietnam war.

WASHINGTON (WP) — A 30-year-old Canadian woman denounced the war in Vietnam from a stage in the White House east room Friday night before an astounded audience that included President and Mrs. Nixon.

The protest occurred at the entertainment following a dinner the Nixons gave for Mr. and Mrs. Dewitt Wallace, co-founders of the Reader's Digest, to present them with Medal of Freedom awards.

The woman, Carol Feraci, a member of the chorus line of the Ray Conniff Singers, suddenly pulled a sign written on cloth from the top of her dress just before the program began.

The sign read "Stop The Killing." She then stepped forward and addressed President Nixon sitting in the front row just below her.

"President Nixon, stop bombing human beings, animals, and vegetation.

"You go to church on Sunday and pray to Jesus Christ. If Jesus Christ was in this room tonight you would not dare to drop another bomb."

"Bless the Berrigans and Daniel Ellsberg."

Everybody in the room sat frozen.

Ray Conniff, the leader, said to the audience of 150 people: "The opening was as much of a surprise to me as it was to you."

Somebody from the audience shouted: "I think you ought to throw her out."

From all over the room and from the singers on the stage came the cry: "Throw her out."

Conniff then turned to the singer and said quietly to her: "I think it would be better if you left."

She turned and did leave right away.

As she was hurrying down the stairs, she was surrounded by newspaper reporters who ran out of the room after her.

She said: "I thought that it would make a nationwide impression if an oobie-doobie-doo girl like myself made this protest on a stage inside the White House."

She was facing Nixon directly at the time she was making her speech and she was asked what his expression might have been.

"President Nixon looked a little shocked, but he was obviously trying to keep his smile."

She has been in the United States for 10 years as a registered alien from her home town of Toronto. She has never applied for citizenship.

She said she is not a member of any organized religion. Her present home is in Los Angeles.

Herb Klein said that she would not be arrested. She piped up: "Why should I be arrested? This is a free country."

She was questioned by the secret service, but then was escorted to a side door and permitted to go on her way.

CBC Strikers Hit 8 Centres

By THE CANADIAN PRESS

CBC technicians continued their sporadic walkouts Friday, going out twice in Toronto, in their dispute with management over contract negotiations.

The second strike in Toronto, one of eight centres hit across the country Friday, was a protest over a move by CBC personnel to bring a film of Prime Minister Trudeau in from Ottawa.

The film was shot by management in the prime minister's office because the National Association of Broadcast Employees and Technicians were on strike in Ottawa. Mr. Trudeau refused to cross picket lines to hold a scheduled news conference at the National Press Building.

When management fed the film to Toronto to have it transmitted from there, the Toronto technicians refused to accept it. Then, when management members in Toronto undertook to receive it themselves, NABET at both radio and television outlets walked off the job.

The technicians had returned to work just three hours earlier after being on strike since noon.

The program was shown on the 11 p.m. national news, with Knowlton Nash, director of the CBC's information services, reading the newscast. He said the Association of Radio and Television Employees of Canada and the Canadian Wire Service Guild also refused to prepare the program.

LENGTHS VARY

In addition to Toronto and Ottawa, other centres hit Friday were Montreal, Calgary, Vancouver, Windsor, Prince Rupert, B.C., and Inuvik, N.W.T. Some of the strikes were brief while others lasted up to nine hours or "until further notice."

The walkouts follow a union announcement that it would not accept a proposal by the publicly-owned broadcasting corporation to open talks on a new contract based on a conciliation report Jan. 14.

The 2,170-member union rejected the report which offered a 21-month contract with a six-per-cent raise retroactive to July 1, 1971, and a second 4½-per-cent increase this July 1.

The technicians who earn between $119 and $189 a week, are seeking a 12.2-per-cent raise retroactive to last July 1. They also want an 8.5-per-cent increase this July and an additional 7.8-per-cent raise in 1973.

They also want the current five-day work week of 40 hours reduced to a four-day week of 36 hours.

Crash Kills 11

LIMA, Peru (Reuter) — Eleven persons died when a truck in which they were riding plunged into a 1,000-feet abyss in northeast Peru, police said Thursday. A 12th person was found clinging to a rock.

South Viets Hurt More By U.S. Than North

By MIKE HANAHAN

WASHINGTON (AP) — Two scientists recently returned from Indochina say U.S. bombs, herbicides and tree-clearing operations have done more damage to South Vietnam than any military action the United States has taken against North Vietnam.

When the war ends over North Vietnam, Dr. Egbert Pfeiffer said, "that country is going to be better off than South Vietnam."

Pfeiffer, a zoologist from the University of Montana, and Dr. Arthur H. Westing, a biologist, have been studying the ecological impact of the war since 1968, under auspices of the Fund for Investigative Journalism and Environment magazine.

Westing says the United States has dropped 20 times the number of bombs on South Vietnam as on North Vietnam. One of the effects of that, he said, is the destruction of 10 per cent of the rice-lands of South Vietnam.

Rice is the staple of the South Vietnamese diet.

Aside from that, farmers frequently return to restore crater-filled rice paddies only to be killed by one of the estimated 250,000 undetonated bombs beneath the surface of the water.

Westing and Pfeiffer recently disclosed that the air force is using a new 7.5-ton bomb with explosive power enough to kill nearly every kind of animal life within 3,000 feet of where it detonates.

INFLUENCE SUSPENSION

The two scientists, through earlier surveys in Vietnam, claim to have helped influence U.S. suspension of use of herbicides there to kill off thick jungle growth, the source of cover for North Vietnamese and Viet Cong ambushes and supply convoys.

Despite the suspension, Westing said, herbicides continue to have a deadly effect, particularly in the Mekong Delta. Nearly one-half the vital mangrove trees along the ocean have died, he said. Their loss is causing rapid deterioration of the shoreline and the death of shrimp, crayfish and other sea life vital to the Vietnamese diet and the country's economy.

The two scientists said in an interview American military officials in Saigon now are using an almost equally damaging means of clearing wide stretches of forestland.

In such areas as the Ho Bo and Boi Loi woods north of Saigon more than 150 tractors are chopping up 1,000 acres of forestland each day, killing wildlife and destroying hardwood timber, another mainstay of the Vietnamese economy.

To date, well over 75,000 acres have been cleared, they said.

Car Pools for Nerves

TORONTO (CP) — Two Toronto men say they've found a way to ease rush-hour traffic and the frayed nerves of motorists.

Their answer—an elaborate system of car pools and the possibility of providing one lane of a major expressway for the car pools.

Laurence Reiss, 29, a computer analyist, and Jeffrey Goldwater, 27, an accountant, says they have spent $2,500 to get their project rolling.

They calculate it costs the average motorist, driving 20 miles a day to and from work, about $900 a year for gas, oil, maintenance and parking.

Car pools would cut costs, supply convenial company and cut down on the number of cars on the road, they say.

As a first step, they are signing up applicants who now drive their own cars to work but who are willing to be organized into car pools.

A registration fee of $7.50 will be refunded if the two are unable to satisfy a customer.

Once they have enough statistics, they plan to approach Metropolitan Toronto traffic officials and politicians for support.

They hope Metro officials will reserve one lane of traffic during rush hours for cars carrying three or more persons.

Pollen Speaks

Mayor Peter Pollen is guest speaker in a program of East Indian entertainment at 8 p.m. tonight in Blanshard Street Elementary. There is an admission charge.

'IMPOSSIBLE TO DECEIVE A MACHINE'

NEWCASTLE, England (UPI) — Roger Flackett found out officially that you can't fool a machine.

Magistrates found him not guilty of deceiving an automatic barrier at a car park without paying the 12-cent charge.

"It is impossible to deceive a machine as it has no mind and cannot be aware of the deception. The plaintiff has to be aware that deception has taken place for this case to be proved," said Flackett's lawyer.

Engagements and Weddings

Engagements

Elwell — Keeler

Mr. and Mrs. J. H. Elwell, 3170 Alder St., are pleased to announce the engagement of their only daughter, Phyllis Norma, to Mr. Wendell Roderick Keeler, only son of Mr. and Mrs. W. R. Keeler, Abbotsford, B.C.

The wedding will take place on Saturday, February 19, 1972, at 7:30 p.m., in St. John's the Divine Anglican Church, Quadra and Mason Sts., Canon Graham Baker officiating.

McKechnie — Labrecque

Mr. and Mrs. Harold McKechnie are pleased to announce the forthcoming marriage of their youngest daughter, Marlorie, of Victoria, to Mr. Larry Labrecque, also of Victoria, eldest son of Mrs. George Labrecque, and the late Mr. Labrecque.

The wedding will take place Saturday, February 19, 1972, at 2 p.m., in the Duncan United Church.

Spicer — Chipper

Mr. and Mrs. George Spicer of 372 Zealous Cres., are pleased to announce the engagement of their daughter, Valerie Jean, to Mr. Glenn R. Chipper, son of Mr. and Mrs. Eric J. Chipper of 2717 Spencer Road, Victoria, B.C.

Wedding date to be announced at a later date.

Weddings

Martin — Lonsbury

In a double ring ceremony, on January 15, 1972, at three o'clock in the afternoon, in the Chapel of Metropolitan United Church, Brenda Lee Lonsbury, eldest daughter of Mr. and Mrs. James A. Lonsbury, 195 Maddock Avenue West, Victoria, exchanged vows with Glen Kay Martin, only son of Mrs. Rose Martin of Salem, Oregon, and the late Glen Everett Martin. Reverend Laura E. Butler performed the ceremony.

The bride was given in marriage by her father. The bride wore a white wool crepe suit and carried a bouquet of sweetheart rose buds in which sprays of tiny pink pearls were fixed. She was attended by her sister, Christine Street as matron of honour, who wore a blue silk crepe knee-length dress trimmed with white and silver lace. The matron of honor carried a bouquet similar to that of the bride. The groom was supported by Brian Lonsbury, brother of the bride and matron of honor.

A reception at Holyrood House followed the ceremony. Out-of-town guests were: Mr. and Mrs. A. S. Talman, Vancouver and Mr. and Mrs. Elton Hutton of Duncan, relatives of the bride. Mrs. Rose Martin, Mr. and Mrs. Louis Singer, Mr. and Mrs. Joseph Singer, Mr. and Mrs. Alden Jayes, Mr. Alden Jayes Jr., Mr. Lynn Martin, Miss Diane Martin and Mrs. Marg Dillon of Salem, Oregon, relatives of the groom.

The bride and groom are graduate students at the University of Oregon Medical School where both are completing a doctorate in medical and neuropsychology.

White — Blakeborough

Mr. and Mrs. J. R. White, 3302 Shelbourne St., are happy to announce the recent wedding of their youngest son, Kent William, to Miss Lynne Anne Blakeborough, eldest daughter of Mrs. S. M. Blakeborough of Auckland, New Zealand.

The wedding took place in that city, January 7, 1972. The young couple will be making their home in Victoria shortly.

Collard — Wilkinson

Reverend W. B. Taylor officiated at a double-ring ceremony in the Church of St. Andrew, C.F.B. Esquimalt, on Saturday, January 22, 1972, at 2 p.m., when Susan Jane, younger daughter of Mr. and Mrs. Edward L. Wilkinson, 2401 Keating Cross Road, Victoria, exchanged marriage vows with David A. Collard, Sit.-Sgt., R.C.M.P., son of Mr. and Mrs. Charles Collard of Sidney. Organist was Mrs. C. Lee.

The bride given in marriage by her father, wore a lovely gown of white Lido silk with a full matching train. Her veil was triple-tiered illusion net trimmed with lace and she carried a red and white cascade bouquet. Matron of honor, Mrs. Barbara Prat, and bridesmatron, Mrs. Diana Ball, wore identical floor-length skirts of red velveteen, and white blouses trimmed with lace. Each carried red and white bouquets to match their outfits. Best man, Sit.-Sgt. Bob Miles, and ushers, Corporal Roger Wallace and Constable Gary McIvor, were attired in the scarlet dress uniform of the R.C.M.P. Outside the church Master Andrew Peck of Vancouver, second cousin to the bride, played the traditional Scottish bagpipes as the bride arrived and again as the wedding party left the church.

Following the ceremony a reception was held at the R.C.M.P.'s Officers' Mess, where the bride's uncle, Mr. George Wilkinson of Vancouver, gave the toast to the bride. Afterward the couple left for their honeymoon to the southern United States. On their return they will reside in Sidney.

Rates for publication of Wedding or Engagement Notices, with or without pictures, available on request from the Advertising Department. (Special forms to assist you in writing copy also available.) Copy for weekend editions should be in the Victoria Press office no later than 5 p.m. the Wednesday prior to publication date.

BUSINESS OFFICE OPEN
8 a.m. to 5:30 p.m. Monday to Friday.
(Closed Saturday and Sunday)

NO MONEY TILL APRIL
HONDA
NEXT RED LION
PEARSON

CLEARING OUT SALE
SPECHT'S
AQUARIUM and PET SHOP
DOWNTOWN STORE ONLY
Savings Throughout the Store . . .

ALL MERCHANDISE 20% OFF

CLEARANCE AT OUR DOWNTOWN STORE ONLY
In order to provide you with more convenient one-stop shopping in our already flourishing Hillside Store.

STORE FIXTURES
Including aquariums, bird cages, aquarium heaters, water pumps, aquarium stands.

See You Soon at Our Hillside STORE

SPECHT'S
AQUARIUM and PET SHOP
DOWNTOWN
701 Fort St.
384-7431
and at the
HILLSIDE SHOPPING CENTRE
384-6453

THE INFINITE WAY
For information call
383-4220 479-6915

Dial-a-Thought
592-1442
Dr. J. B. Rowell
YOUR NEED YOUR GOD

Now at your PATIENT-CARE centre
Equipment TO RENT OR BUY!
- Wheelchairs
- Bed Pans
- Commodes
- Crutches
- Walkers
- Bed Cradle
- Infra-Red Lamps
- Ultra-Violet Lamps
- Backrests
- Vaporizers
- Raised Toilet Seats
- Exercise Bicycles
- Exercise Rowing Machines
- Air Purifiers

SURGICAL SUPPLIES LTD.
1012 BROAD ST. 384-8433
(Division of McGill & Orme)

CONTACT LENSES
Take the modern way to visual correction and to a fuller enjoyment of life and its beauty

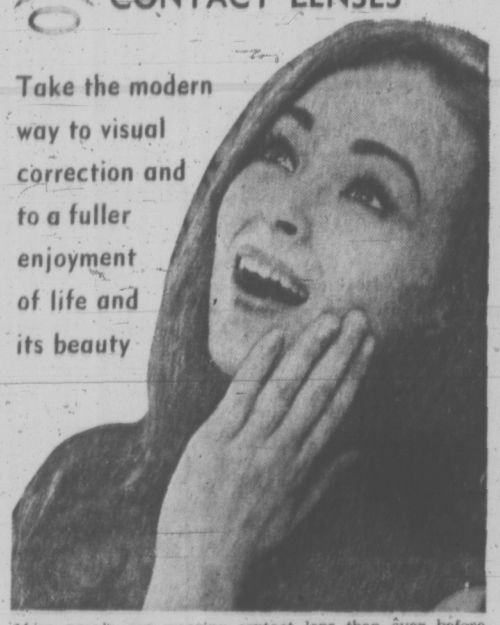

More people are wearing contact lens than ever before. If you are thinking of this investment, phone for our free 64 page booklet.
Not only do we guide you through the initial fitting and wearing schedule; but also provide frequent post fitted check-ups; so necessary for successful wear.
Serving Vancouver Island for over 22 years
AYCOCK OPTICAL
1327 BROAD ST. Phone 384-7651

CHURCH IN THE HOME
Worship, sharing, communion and prayer, for those desiring a warm, informal fellowship, with the Bible as their only authority.
SUNDAY AT 8:30 p.m.
Ring 477-4324

We Care
Four Chapels dedicated to service.

SANDS MORTUARY LTD.
"Memorial Chapel of Chimes"
1803 Quadra, Victoria, B.C.
388-5155 - 388-5156 - 383-7511

SANDS
"CHAPEL OF ROSES"
9838 Fourth St., Sidney, B.C.
656-2932

WESTWOOD
"CHAPEL OF FLOWERS"
(SANDS)
No. 1 Newcastle Ave.,
Nanaimo, B.C. — 753-2032

SANDS
"CHAPEL OF HEATHER"
317 Goldstream Ave.,
Colwood, B.C. — 478-3821

Sands
Independent, Family Owned and Controlled
Sands Since 1912

CAMOSUN COLLEGE
COMMUNITY SERVICES DIVISION
P.O. BOX 490 VICTORIA TELEPHONE 592-2411
NEW ADULT EVENING CLASSES

Course—	SCHOOL	TIME	DAY	STARTS	SESS/FEE
798 Buddhism—Survey	Camosun	7:30-9:30	M	Jan. 31	10/$20
794 Candlemaking	O.B. Sr.	7:30-9:30	TH	Feb. 24	5/$8
712 Casserole Cooking	Vic. Sec.	7:30-9:30	TH	Feb. 24	5/$12
614 Freeze with Ease—Pt. 1	Lans. Jr.	7:30-9:30	TH	Feb. 3	5/$8
673 Flower Arranging—Elem.	Esq. Sr.	7:30-9:30	M	Feb. 14	10/$12
674 Flower Arranging—Adv.	Esq. Sr.	7:30-9:30	T	Feb. 15	10/$12
639 Pilots' Ground School	Reyn. Sec.	7:00-10:00	T/TH	Feb. 22	10/$45
763 Typing Refresher	Vic. Sec.	7:30-9:30	M/W	Feb. 21	10/$15
783 Wills and Estates Admin.	Lans. Jr.	7:30-9:30	T	Feb. 8	6/$8
689 Woodgraining, Antiquing	O.B. Jr.	7:30-9:30	W	Feb. 23	5/$12

CALL 592-2411 FOR FURTHER INFORMATION

386-2121

CLASSIFIED ADVERTISING

Vancouver Island's Largest Shopping Centre in Print

386-2121

BOX REPLIES
All replies to private box numbers available from 8:00 a.m. to 6:00 p.m. Monday to Friday inclusive.
Victoria Press Box numbers available on request. Charge $1.50.

OFFICE HOURS
Classified Counter, 8:00 a.m. to 6:00 p.m. Business Office, 9:00 a.m. to 5:30 p.m. Monday to Friday inclusive.

* * *

OFFICE CLOSED SATURDAY

* * *

TELEPHONE HOURS
8:00 a.m. to 8:00 p.m. Monday to Saturday inclusive.

* * *

CLASSIFIED COPY DEADLINES
Regular classified advertisements may be placed at the counter, 8 a.m. to 5:00 p.m. on the day prior to publication, Monday to Friday inclusive. By telephone, 8:00 a.m. to 5:00 p.m. Monday to Saturday inclusive.
All classified semi-display copy must be in the possession of Victoria Press Ltd., 2631 Douglas Street, by 4:00 p.m. on the day prior to publication, with the exception of that copy for Sunday Colonist must be in by 4:00 p.m. Friday.

FULL COVERAGE CLASSIFIED RATES

REGULAR CLASSIFIED LOCAL RATE
One day, 9c per word per day.
Three consecutive days, 8c per word per day.
Six consecutive days, 7c per word per day.
1 6-pt. heading or white space allowed to be charged at 5 words.
Minimum advertisement 10 words and $1.00.
Each initial, sign, group of figures and abbreviation counts as one word.

SEMI-DISPLAY LOCAL RATE
Ads requiring a style other than that mentioned above will be charged by the measured agate line (14 agate lines equal 1 inch).
One day, 40c per line, $5.60 inch.
Three consecutive days, 35c per line, $4.90 inch.
Six consecutive days, 30c per line, $4.20 inch.

NATIONAL RATE AND OUT-OF-PROVINCE RATE
Regular classified, 10c per word per day.
Semi-display, 43c per line per day, plus 10% if both type sizes are used.

Birth Notices, $2.00 per insertion for standard message of 30 words or less, 8c each additional word or initial.
In Memoriam notices, Cards of Thanks, Death and Funeral Notices, not exceeding 12 lines, $3.50 first insertion and $2.65 subsequent insertions. Each additional line, 35c daily.

Births, Deaths, In Memoriam Notices, Cards of Thanks, Personals not accepted by telephone.
Single paper rates on request.

SUBSCRIPTION RATES
Wherever carrier service is maintained, $3.00 per month.
By mail—
Canada, $3.50 per month, $10.00 per 3 months, $39.00 per year.
United States, $4.00 per month.
Saturday Only—
Canada, 25c per copy, $13.00 per year.
United States, 30c per copy, $15.60 per year
Commonwealth and Foreign rates upon request.
Mail subscriptions are payable in advance.
Authorized as second class mail, Post Office Department, Ottawa.
Member Audit Bureau of Circulations

TERMS OF PUBLICATION
The Victoria Press Ltd. shall not be liable for non-insertion of any advertisement beyond the amount paid for such advertisement
in the event of an error occuring the liability of Victoria Press Ltd. shall not exceed the charge for the space actually occupied by the item in question.
All claims on error in publication shall be made within 12 hours thereafter and if not made shall not be considered. No claim will be allowed for more than one incorrect insertion nor for errors not affecting the value of the advertisement.
All estimates of cost are approximate. Advertisers will be charged with space actually used.
All advertising copy will be subject to the approval of the Victoria Press Ltd., who reserve the right in its sole discretion to classify, reject or insert copy furnished.
Advertisements must comply with the British Columbia Human Rights Act which prohibits any advertising that discriminates against any person because of his race, religion, sex, colour, nationality, ancestry or place of origin, or because his age is between 44 and 65 years, unless the condition is justified by a bona fide requirement for the work involved.
While every endeavor will be made to forward replies to box numbers to the advertiser as soon as possible, we accept no liability in respect of loss or damage alleged to arise through either failure or delay in forwarding such replies, however caused, whether by negligence or otherwise.

CIRCULATION REPRESENTATIVES
Duncan, Chemainus—
P. J. Rogers 746-6181
Lake Cowichan—
P. Edwards 749-6771
Nanaimo—
R. Lakey SK 3-7766

United States Representatives
MATHEWS SHANNON and CULLEN, INC
New York, Boston, Chicago, Detroit, Philadelphia, Pittsburgh, Cleveland, Syracuse, Charlotte, Atlanta, Cincinnati.

DUNCAN BUREAU
262 Station Street (Hamilton Electric Building) Office and telephone hours 1 p.m. to 5 p.m. Monday to Friday, inclusive.
PHONE DUNCAN 746-6181

CLASSIFIED SERVICE FOR DUNCAN COWICHAN VALLEY CHEMAINUS RESIDENTS
Classified Ads phoned in to our Duncan office 746-6181 before 3:30 p.m. will appear in the following day's papers.

PHONE DIRECT
386-2121
TO PLACE YOUR CLASSIFIED AD

CLASSIFICATION INDEX

VITAL STATISTICS
1 Births
5 Deaths and Funerals
8 Cards of Thanks
9 In Memoriam
10 Funeral Directors

NOTICES
11 Monumental
14 Announcements
15 Coming Events and Meetings
16 Catering, Banquet and Reception Rooms
17 Restaurants
18 Places to Visit
20 Lost and Found

EMPLOYMENT
21 Male Help Wanted
25 Male or Female Help Wanted
26 Female Help Wanted
27 Teachers Wanted
29 Situations Wanted Male
30 Situations Wanted Female
31 Situations Wanted Male or Female

BUSINESS SERVICES AND DIRECTORY
36 Business Services and Directory

PERSONAL SERVICES
32 Trade Schools
33 Bands, Musicians and Orchestras
38 Travel
39 Personals
40 Business Personals
42 Education
43 Dancing
71 Music Teachers

MERCHANDISING
60 Fuel
63 Timber
65 Building Supplies
70 Musical Instruments
77 Motorcycles
78 Bicycles
80 Boats and Marine
83 Aircraft
92 Sporting Goods
93 Cameras, Supplies and Photo Finishing
96 Ranges, Stoves and Furnaces
97 Furniture
98 TV, Stereo, Radio Sales and Service
99 Groceries, Meat and Produce
100 Miscellaneous for Sale
103 Miscellaneous Wanted
109 Miscellaneous to Rent
112 Wanted to Rent, Miscellaneous
115 Swaps
117 Antiques
119 Florists
120 Garden Supplies
125 Pets and Supplies
127 Chicks, Poultry, Hatching Eggs, Supplies
128 Livestock, Supplies and Events
130 Heavy Equipment and Machinery
135 Farm Implements

AUTOMOTIVE
149 New Car Directory
150 Cars for Sale
151 Foreign Import and Sports Cars
154 Trucks and Buses
156 U-Drives and Auto Washing
158 Tires
160 Parts, Accessories
162 Auto Repairs, Service and Towing
164 Auto Body Work and Painting
166 Cars and Trucks Wanted
168 Campers and Trailers
169 Mobile Homes and Parks

ACCOMMODATION
175 Hotels
178 Summer Resorts
181 Tourist Accommodation
185 Convalescent and Rest Homes

RENTALS
190 Room and Board
191 Room and Board Wanted
193 Rooms to Rent
194 Rooms Wanted
197 Housekeeping Rooms to Rent
199 Housekeeping Rooms Wanted
200 Apartments to Rent, Unfurnished
201 Apartments to Rent, Furnished
202 Apartment Furniture to Rent
203 Apartments Wanted
206 Duplexes to Rent
207 Duplexes Wanted to Rent
210 Houses to Rent, Unfurnished
211 Houses to Rent, Furnished
212 Houses Wanted to Rent
215 Halls, Warehouses, Stores and Offices to Rent

FINANCIAL
155 Automobile Financing and Insurance
230 Personal Loans and Insurance
233 Mortgage Loans and Insurance
234 Mortgages for Sale
235 Wanted to Borrow

REAL ESTATE
240 Business Opportunities
241 Business Opportunities Wanted
244 Revenue Property
245 Revenue Properties Wanted
247 Commercial or Industrial Properties
250 Houses for Sale
253 Country Homes and Properties
256 Waterfront Properties
258 Condominiums and Townhouses
263 Garages for Sale, Rent, Wanted
265 Houses Wanted to Buy
268 Listings Wanted
270 Exchange Real Estate
271 Lots for Sale
273 Property for Sale
274 Property Wanted
280 Acreage for Sale and Wanted
285 Up-Island Properties
290 Farms for Sale and Wanted
293 Gulf Islands Properties
294 Mainland and Out of Province Properties
295 Listings Cancelled
300 Churches

NOTICE OF COPYRIGHT
Full, complete and sole copyright in any advertisement produced by Victoria Press Ltd., is vested in, and belongs to, Victoria Press Ltd.; provided, however, that copyright IN THAT PART AND THAT PART ONLY of any such advertisement consisting of illustrations, borders, signatures or similar components which is or are supplied to Victoria Press Ltd. by the advertiser in the form of engravings, matrices, casts, etc., and incorporated in said advertisement shall remain in and belongs to the advertiser.

1 BIRTHS

POETSCH — Born to Mr. and Mrs. H. Poetsch (Bulmer) on January 10, 1972, at the Prince George Regional Hospital, a daughter, Gina Marie, 7 lbs., 4 ozs.

5 DEATHS AND FUNERALS

BURNETT — On January 26 at Duncan, B.C., Mr. John Edwin Kay Burnett, of 2494 Dingwall Street, aged 91 years. Born in Listowel, Ontario, Mr. Burnett came to B.C. in 1896, employed by the Rithet farm people for a few years, then he joined the firm of Scott and Peden in Victoria as a partner. Mr. Burnett took up residence at Cowichan Station in 1918, since his retirement in 1945 he had been a resident of Duncan. Mr. Burnett had been president of the Cowichan Creamery for a number of years and was a member of the OAP at Duncan. Predeceased by his wife Lily, in 1964. Mr. Burnett is survived by a son, Edwin A. Burnett and a daughter, Mrs. Winnifred Downie, both of Duncan; five grandchildren; 14 great-grandchildren and two great-great-grandchildren.
Funeral services will be held on Monday, January 31 at 1:30 p.m. in Hirst Funeral Chapel, with the Rev. R. J. McMillan officiating, followed by interment in the family plot Mountain View cemetery. Hirst Funeral Chapel in care of arrangements.

CAMERON — On January 26, 1972, in Victoria, Mr. Francis Douglas Cameron, aged 76 years, of 1611 Myrtle Ave., formerly of Sacramento, California. He leaves his loving wife, Ruth; one sister, Mrs. Kate Barber of Qu' Appelle, Sask.; three brothers, Hugh in Regina, Earl of Cupar, Sask. and Bruce of Arborfield, Sask.; stepchildren in California; nieces and nephews. He served in the First World War with the 1st Depot Battalion, Saskatchewan Regiment.
Funeral service in McCall Bros. FLORAL CHAPEL, Johnson and Vancouver Sts. on Tuesday, February 1, at 1.00 p.m. with the Rev. P. Atkinson officating. Interment at Hatley Memorial Gardens.

CLASSIFICATION INDEX

(duplicate)

5 DEATHS AND FUNERALS

GODFREY — Suddenly at the residence, 228 Island Highway, Mrs. Margaret Home Godfrey, aged 87 years, born in Swinton, Berwickshire, Scotland, coming to Canada in 1912, resident here for 47 years, formerly of Carberry, Manitoba. She was predeceased by her husband, John Beagbie Godfrey, in 1933 and her son, William Gavin Godfrey, in 1939. She is survived by 2 daughters, Jean Young Godfrey at the residence and Mrs. Mary Fowler Graham in Victoria; her son Robert Guthrie Godfrey at the Venerable Archdeacon C. E. F. Wolff officiating. Interment at St. Luke's Churchyard. McCall Bros. Funeral Directors in charge of arrangements.

MATHEWS — At the Veterans' Hospital on January 27, 1972, Mr. Seymour James Mathews, aged 89 years; born in England and a resident of Victoria for the past 34 years, late residence, 2355 Richmond Ave.; formerly of Winnipeg, Man. and Regina, Sask. Mr. Mathews served with the Canadian Ordnance Corps during the First World War. He leaves his sister, Miss Dorothy Mathews, Broadwell, Gloucester, England; nieces in England and many friends in Victoria, B.C., Winnipeg, Man. and Regina, Sask.
Service will be held in the Sands Mortuary Limited, "Memorial Chapel of Chimes", on Monday, January 31, 1972 at 11:00 a.m., Padre J. A. Roberts officiating. Cremation.

RUSSELL — At the Veterans Hospital on January 26, 1972 John Henry Russell, aged 87 years; a native son of Victoria. The late Mr. Russell was a fireman with the City of Victoria Fire Dept. for 30 years. Survived by his son, John Henry of Victoria and daughter, Mrs. Emily Habart, Kamloops, B.C. also 2 grandchildren, Mr. Ronald Habart, Toronto, Ont. and Mrs. R. (Hazel) Harvey, Kamloops, B.C.
Funeral service in HAYWARD'S FUNERAL CHAPEL, 734 Broughton St. on Monday at 10:00 a.m. Padre J. A. Roberts officiating. Cremation. Flowers gratefully declined.

SAUNDERS — In Victoria, on January 28, 1972, Louisa Pearl Saunders, aged 83 years of 1333 Fairfield Rd., born in Russell, Manitoba, and a resident of Victoria for 60 years. Widow of Samuel Saunders; she is survived by two sons, Howard and John Noble and step-son, Samuel Saunders, all of Victoria; 3 granddaughters; 3 grandsons; 4 great-grandchildren; also 3 sisters in Regina, Mrs. Lucie Dudley, Mrs. Vivian McDonald and Mrs. Audrey Griffiths.
Funeral service in McCall Bros. FLORAL CHAPEL, Johnson and Vancouver Sts. on Tuesday, Feb. 1 at 2:00 p.m. with the Rev. Dr. E. M. Smiley officiating. Interment at Royal Oak Burial Park.

SCHOLEY — In Victoria on January 27, 1972, Rose Scholey, aged 86 years, of 1254 Oxford St., widow of William Dennis Scholey. She leaves two daughters, Mrs. F. C. (Rose) Bursey, with whom she resided and Miss Mary Scholey of Bamfield, B.C.; two sons, Mr. B.C. Millward of Grande Prairie, and W/O William Dennis Scholey, R.C.A.F., stationed in Germany; 10 grandchildren; 14 great-grandchildren; also a brother in England.
Funeral service in McCall Bros. FLORAL CHAPEL, Johnson and Vancouver Sts. on Tuesday, Feb. 1 at 1:30 p.m. with the Rev. Paul Hawkes officiating. Interment at Royal Oak Burial Park.

SINCLAIR — At Richmond Heights Private Hospital, in Victoria, on January 26, 1972, Emma Wilhelmina Sinclair, aged 87 years, late of 2675 Cadboro Bay Rd., a native daughter of Victoria. Predeceased by her beloved husband, John B., in 1954. Survived by her daughter and son-in-law, Mary E. B. and A. Colin Moore, of Victoria. She was a pioneer nurse in Vancouver, Kelowna and Victoria in the early part of the century, a member of the Oak Bay United Church since 1932, also a member of the B.C. Centennial Pioneers Association.
Funeral service in McCall Bros. Chapel, Johnson and Vancouver Sts., on Monday, Jan. 31 at 1:15 p.m., with the Rev. A. Calder officiating. Interment at Royal Oak Burial Park. (Flowers gratefully declined. Those so desiring may contribute to the charity of their choice.)

TAYLOR — At the residence, 206 Niagara St. on January 28, 1972, Mr. Frederick A. Taylor, aged 79 years, born in Toronto, Ont., and a resident of Victoria for the past 35 years. He leaves his wife, Mary, at home; sons, Allan and Archie, Edmonton, Alberta, and Wilbur, Sidney, B.C.; daughters, Eva, Ganges, Salt Spring Island; Ruth, Cranmore, Alberta, and Yvonne, Vancouver, B.C.; 4 grandsons; 8 granddaughters and 4 great-grandchildren. Mr. Taylor was a veteran of the Second World War and a member of The Royal Canadian Legion, Branch No. 31, Victoria, B.C.
Service will be held in the Sands Mortuary Limited, "Memorial Chapel of Chimes" on Tuesday, February 1, 1972, at 11:00 a.m. Archdeacon A. E. Hendy officiating. Interment in the Hatley Memorial Gardens. Flowers gratefully declined. Those so desiring may contribute to the Heart Fund, 620 View St., Victoria, B.C.

WINRAM — At the Royal Jubilee Hospital, Victoria, B.C. on Jan. 26, 1972, Miss Mary Winram aged 73 years, born in Manitou, Man. and a resident here for 18 years, formerly of Vancouver, B.C. Predeceased by her beloved mother, Mary Lydia (Lily) in 1964. Survived by her 2 goddaughters, Miss Marjorie Lee in Toronto, Ont. and Mrs. Catherine Taylor, in Vancouver, B.C. also many cousins in Vancouver, Eastern Canada and the U.S.A., also her many dear friends.
Funeral service Monday at 3:00 p.m. in St. Matthias Church, Richardson and Richmond Road Rev. Canon Jack Rogers officiating. Cremation HAYWARD'S FUNERAL CHAPEL in charge of arrangements. Interment of ashes, family plot, Ocean View Cemetery, Vancouver, B.C. Contributions may be made to the St. Matthias Memorial Fund, 600 Richmond Avenue, Victoria, B.C.

8 CARDS OF THANKS

I wish to express my sincere thanks to all my friends and neighbours for the many kindnesses, floral tribute and expressions of sympathy extended to me during the passing of my dear husband Sydney. To Rev. Canon R. Willis, Dr. Ralph Smith and nurses at Jubilee Hospital. — Edith E. Western.

Mr. and Mrs. Stanley Owen and family wish to express to the many friends their heartfelt thanks for the tokens of sympathy tendered them during their recent bereavement.

9 IN MEMORIAM

FRENCH—In loving memory of our dear Jack (John Andrew), who passed away January 29, 1969.
—Sadly missed and lovingly remembered. — Lou, Ernie and Doris.

FRENCH—In loving memory of my dear husband, Jack (John Andrew French), who passed away on January 29—1969.
There is a tie death cannot sever,
Love and remembrance last forever.
—Gertie.

PATERSON—In loving memory of our father, grandad and husband, A. D. (Paddy) Paterson who passed away January 29, 1970.
There are lots of husbands, fathers
And grandads in this world we know.
But he was ours, and we loved him so.
If he could have spoken before he died,
These are the words he would of replied
"Weep not for me, nor sorrow take,
But love one another for my sake."
—Lovingly remembered by his wife, Win, and family.

SPAVEN—In loving memory of Mrs. Agnes Spaven, who passed away January 29, 1965.
And while she lies in peaceful sleep
Her memory we shall always keep
—Always remembered by her loving daughter, Agnes.

10 FUNERAL DIRECTORS

WE CARE
Four Chapels Dedicated to Service. Sensible Prices.

SANDS MORTUARY LTD.
"Memorial Chapel of Chimes" 1803 Quadra, Victoria, B.C.
388-5155 - 388-5156 - 383-7511

SANDS
"CHAPEL OF ROSES"
9838 Fourth St., Sidney, B.C
656-2932

WESTWOOD
"CHAPEL OF FLOWERS"
(SANDS)
No. 1, Newcastle Ave.
Nanaimo, B.C. - 753-2032

SANDS
"CHAPEL OF HEATHER"
317 Goldstream Ave.
Colwood, B.C. 478-3821

Independent, Family Owned and Controlled. Sands since 1912.

McCALL BROS.
Funeral Chapels
1400 Vancouver Street
385-4465 — 385-4466 — 385-4467

MONDAY
BAWDEN, Mrs. Marietta Eleanor
10:00 a.m.—FAMILY CHAPEL
HEWITT, Miss Jane Anne
11:00 a.m.—ST. LUKE'S CHURCH
SINCLAIR, Mrs. Emma W.
1:15 p.m.—FLORAL CHAPEL
HAMPTON, Mr. Henry White
2:15 p.m.—FLORAL CHAPEL
GODFREY, Mrs. Margaret H.
PRIVATE SERVICE
3:30 p.m.—FAMILY CHAPEL
TUESDAY
CAMERON, Mr. Francis D.
1:00 p.m.—FLORAL CHAPEL
SAUNDERS—Mrs. Louisa P.
2:00 p.m.—FLORAL CHAPEL
SCHOLEY, Mrs. Rose
3:15 p.m.—FLORAL CHAPEL

CHAPLIN'S
FUNERAL CHAPEL
1155 Fort Street
INDEPENDENTLY OWNED AND OPERATED, OFFERING LOW COST FUNERAL ARRANGEMENTS WITHIN THE MEANS OF ALL.
384-5512 384-8626

THOMSON & IRVING
Funeral Chapel
Est. 1906 — Formerly of Winnipeg
A Dignified and Understanding Service at Moderate Cost
PRE-NEED AT NEED
SHIPMENTS
1625 Quadra St. Phone 384-2612

HAYWARD'S CHAPEL
Ready to carry out the family's wishes, quietly, sympathetically, with efficiency and dignity.
386-3505
734 Broughton St.
A. W. FRANCIS, OWNER-MGR.

FIRST MEMORIAL SERVICE
Undertakers for the Memorial Society of B.C. — 384-7641

11 MONUMENTAL

STEWART MONUMENTAL Works Ltd.
ESTABLISHED 1896
Memorial of Distinction
Marble fireplace and tabletops
1403 May St. 384-3452

MORTIMER'S MONUMENTS
ESTABLISHED 1877
"The Finest in Craftsmanship"
633 DAVID ST. 383-6421

14 ANNOUNCEMENTS

JOAN DAVIS, PROPRIATOR OF Joan's Beauty Salon, 2527 Estevan Ave., is pleased to announce that ANNE GARNER, formerly of Anna's Taylor Beauty Salon, has joined her staff. Anne will be pleased to welcome her many former friends and clients at her new location.

DON'T STOP SMOKING
For a week, month, or a year. Stop permanently, the pleasant gradual way with SMOKE WATCHERS—No drugs or devices or contracts to sign. Success guaranteed. Phone ART HAMMOND for info on free lectures anytime, 383-9796.

15 COMING EVENTS and MEETINGS

ARMY, NAVY AND AIR FORCE
SUNDAY BINGO
CLUB TANGO
JAN. 30, 7 P.M.
20 Games
1 Game $50
1 Game $100
All Good Neighbor Games
Door Prizes
Admission $1
6 Cards for $2
5 Extra Games
25c a Card
In Aid of Juvenile Sports and Veterans' Benevolence

15 COMING EVENTS and MEETINGS

CANCELLED
BECAUSE OF WEATHER
SHORELINE KENNEL CLUB
Sanction Match, Brentwood Hall, Sunday, January 30th, 1972. Entries 11:30 a.m. to 1:00 p.m. Free Handling Instructions, 12:00 a.m. to 1:00 p.m. Enquiries 479-5495.

SMORGASBORD, $2.50 PER PERson. February 5th, 5-9 p.m. Featuring: Cabbage rolls and perohy. Norway House, 1110 Hillside.

OLD-TIME DANCE
Lake Hill Hall, 3880 Quadra, Saturday, 9-12, $1.25. Columbian Orchestra.

BEACON HILL PARK ASSOCIATION meets Monday, January 31, 8 p.m., at Spencerhouse, 1947 Cook Street.

16 CATERING, BANQUET and RECEPTION ROOMS

QUEENS ROOM
Victoria Inn, re-opening March 1, 1972. Victoria's fabulous setting for that important wedding reception, private party, etc. Full catering available, information and reservations call, 386-2812.

20 LOST AND FOUND

LOST, JAN. 27: LARGE BROWN spring-filled foam rubber chesterfield cushion, Wilkinson Rd.-McKenzie-Gordon Head. 477-1143.

LOST: TRUCKERS BLACK WALlet, outside arena, Mon. Papers urgently needed. 382-3834.

FOUND: 200' POLYPROPYLENE rope on beach, Pat Bay area. 656-1363.

LOST: FEMALE WHITE SAmoyed pup, 5 months, Langford Lake area. 478-6037.

LOST: DARK GREEN AND white Hobie surf board. 479-1957.

LOST YOUR PET? HOMES wanted, found. SPCA. 388-6627.

HAVE YOU LOST YOUR CAT? Homes wanted. CPL. 598-5731.

21 MALE HELP WANTED

ADVERTISEMENTS IN THIS CLASSIFICATION MUST COMPLY WITH THE BRITISH COLUMBIA HUMAN RIGHTS ACT SEE COLUMN 1

TRANSMISSION PROJECT ENGINEER
Applications are invited from graduate electrical, civil or mechanical engineers for the position of Project Engineer on electrical transmission line projects from 60 KV to 230 KV.
Duties cover selection of route, directing survey and construction inspection staff, preparing designs and construction plans, cost estimates, construction specifications and either directly and/or through field staff, supervise all activities associated with the project.
Only applicants who are registered or eligible for registration with the Association of Professional Engineers, of B.C. and who are experienced both in electrical transmisison line design and construction will be considered.
Salary commensurate with experience. Generous fringe benefits.
Submit letters of application and complete resumes quoting competition No. M-52 to:

Personnel Services Department
B.C. Hydro and Power Authority
970 Burrard Street
Vancouver 1, B.C.

TRIUMF
A nuclear research laboratory at UBC requires an
ELECTRICAL ENGINEER
to assist with commissioning the cyclotron magnet and power supplies. The appointment is for the period of one year.
Several years of practical experience, preferably with high power, high stability DC equipment is desirable.
Salary commensurate with experience. Applications with full particulars on qualifications and job history to be directed to the Chief Engineer, TRIUMF, University of British Columbia, Vancouver 8.

Logging and Forestry Division
WELDWOOD OF CANADA LIMITED
Announces the opening of its own logging employment office on the 5th floor, Guinness Tower, 1055 West Hastings, Vancouver 1.
For employment information, apply in person or TELEPHONE:
Mrs. J. Autenbach
at 684-6133, Local 427
P.O. Box 2179
Vancouver 3, B.C.
(Out-of-town applicants may call collect)

TEXAS OIL COMPANY
Wants Man Over 40
For Victoria Area
We need a good man who can make short auto trips. We are willing to pay top earnings.
$15,000 In a Year
Our top men in other parts of Canada drew exceptional earnings. Contact customers around Victoria. Air mail S. W. Dickerson, Pres., Southwestern Petroleum Corp. Ft. Worth, Texas.

DIRECT SALES PERSONNEL urgently needed, also managers and supervisors. Travel if desired. Very interested in having Chinese and Japanese personnel that speak two languages. For interview Duncan and Victoria call 382-5787, 1-6 p.m., January 27, 28, 29; Nanaimo, Port Alberni, Parksville, Courtenay and Comox, Campbell River, Kelsey Bay, call 753-2241, 1-6 p.m., Monday, January 31st, Nick Lashinoff.

FLOOR SUPERVISOR-SALESMAN required for well established auction firm in Vancouver. Duties include, handling and managing furniture showroom and eventually making sales calls. Applicant must be self starter and have selling ability in furniture. Knowledge of antiques helpful but not necessary. Reply to Victoria Press, Box 409 with qualifications and resume.

BROWN BROS. ON BLANSHARD REQUIRES AN EXPERIENCED REALTOR TO SPECIALISE IN REVENUE, APARTMENT AND COMMERCIAL PROPERTIES. PHONE FRANK BUTLER 385-8771 (ANYTIME).

COOK WITH EXPERIENCE IN preparation of meals and menu planning, to work under supervision of chef and assume some chef's duties. Permanent position. 383-4164

SALESMAN REQUIRED
Experienced salesman for historical publication. Excellent opportunity with guaranteed returns. Include details of qualifications with application, to P.O. Box 1058, Vancouver 2, B.C.

WE HAVE ATTRACTIVE OPENings for men interested in a banking career. Consumer credit experience preferred, but not essential. Bank of Nova Scotia, 703 Yates, 388 4441, local 39.

WANTED: UPHOLSTERER, must be fully experienced in all types of upholstery. Modern and antiques. Steady job to right man. Apply Victoria Press Box 418.

SERVICE STATION NEEDS A front end man, some mechanical experience. Victoria Press Box 401.

EXPERIENCED WAITER FOR Paul's Restaurants Ltd., 1900 Douglas. Full time. Apply 1900 Douglas St., between 12-6.

FULLY EXPERIENCED BUTCher wanted. Please state age, experience and phone number. Apply Victoria Press, Box 384.

BOAT BUILDER-SHIPWRIGHT Would suit older or semi-retired. 383-2587.

URGENTLY NEEDED SALESman. 384-8028.

21 MALE HELP WANTED

REAL ESTATE
CO-ORDINATOR
To assist in purchasing and assembling land for subdivisions and apartments. Also to handle some house rentals. The applicant to have high school education or better, and willing to put time as the work requires. Only persons with good employment record need apply. We offer security with salary plus commission. Apply with resume and your income expectations. All applications in strict confidence: Victoria Press Box 410.

APPLICATIONS ARE INVITED for the position of Groundsman for School District 62 (Sooke).
Under supervision of Assistant Superintendent of Works, to plan, organize and execute the work of maintenance and development of the school grounds, including playing fields, lawns, shrubs and play areas.
Applicants must be prepared to assist in all other school maintenance as deemed necessary by the Superintendent of Works.
QUALIFICATIONS:
A minimum of 10 years experience in landscaping, lawn maintenance, landscape design and playing field construction and an up to date knowledge of plant terminology, soils, drainage, fertilizers and grasses, together with experience in the operation of equipment related to the position is essential. Applicants must have proven ability in organization and supervision.
Applications to be submitted to the Secretary-Treasurer, School District 62 Sooke, 2227 Sooke Road, Victoria, B.C., on or before February 10th, 1972.

OPPORTUNITY
One of Victoria's fastest growing industries is looking for a potential salesman — not high pressure, but rather an earnest man who will welcome a permanent position. Above average salary with benefits and training will be given the right man, with opportunity for management. World wide conventions. "Last year all our top salesmen won a trip to San Juan with their wives." Reply by letter giving complete information. All replies strictly confidential. Victoria Press Box 395.

MILLWRIGHTS
FOR NORTH
Jobs are available to journeymen industrial mechanics (millwrights) for maintenance work at the 10,000 tons-per-day ore concentrator of the Pine Point mine in the Northwest Territories.
Wage rate is $4.78 per hour for holders of Canadian journeyman certificates.
Pine Point community offers most modern conveniences including TV. Recreation facilities include a new curling rink and ice arena. The town is connected by a 50-mile road with Hay River and the Mackenzie Highway.
For employment please apply to: R. Brevner, Supervisor, Personnel Cominco Ltd., Pine Point, N.W.T. Telephone (403) 393-2813.

NATIONAL FOOD SERVICE ORGANIZATION
Requires a fully experienced chef who will be responsible for:
—MANAGEMENT OF STAFF
—PURCHASING
—PREPARATION OF ALL FOODS
REPLY IN STRICT CONFIDENCE OUTLINING EMPLOYMENT HISTORY, EXPERIENCE, SALARY EXPECTED AND PERSONAL DATA TO VICTORIA PRESS, BOX 407.

EXPERIENCED SALES REPRESENTATIVE
required immediately by Canada's fastest growing guaranteed lamp company. You will call on commercial, industrial and institutional accounts and offer a selection of products and service unequalled in Canada today. Our flexible sales policies, highest rate of commission in the industry all add up to immediate executive earnings. Applicants over 50 welcome. Full time or sideline.
For complete details, write
LIGHTMASTER
2384 Industrial St., Burlington, Ont.

WANTED: RETIRED MAN WITH experience in zinc and cadmium electro plating for part-time consulting work. Applicants will be considered with experience in operating supervision or design. State experience. Replies confidential. Victoria Press, Box 394.

VOLUNTEER MANAGER FOR shop which is an outlet for handicrafts by handicapped people and auxiliaries of social agencies. Transportation allowance. Victoria Press, Box No. 386.

EXECUTIVE OPENINGS NOW IN 9 countries in multi-million dollar ecology industry of the '70s. Phone 384-6911, 4-6 p.m. Mr. Davis, or phone 753-2241, Nanaimo, 2-6 p.m. Monday.

ACCOUNTING FIRM REQUIRES general accountant. The man we seek is an aggressive self-starter able to work without supervision and has a desire to succeed. 384-8026.

BROWN BROS. ON BLANSHARD REQUIRES AN EXPERIENCED AND QUALIFIED REAL ESTATE APPRAISER. PHONE FRANK BUTLER 385-8771 (ANYTIME).

FULLY QUALIFIED TV BENCH technician for well established downtown store. Excellent working conditions. Reply with full resume to Victoria Press, Box 347.

25 MALE OR FEMALE HELP WANTED

ADVERTISEMENTS IN THIS CLASSIFICATION MUST COMPLY WITH THE BRITISH COLUMBIA HUMAN RIGHTS ACT SEE COLUMN 1

PUBLIC RELATIONS GENERALIST
for Major Oil Co. in Calgary
Public relations pro with good writing ability and flair for outside contacts to handle a highly responsible position. Some in-house duties, camera capabilities helpful. If you fill the bill and would like to come home to Western Canada, this is a great opportunity.
To $16,000
plus relocation and top benefits program
(Our fee, of course is paid)
For prompt consideration, AIR MAIL your resume and earnings history in strict confidence to:
KEY PERSONNEL COUNSEL
Div. of Abbott Smith Assoc. Inc.
P.O. Box 459
Millbrook, N.Y. 12545

RESIDENT CARETAKER FOR downtown 15-suite apartment block. 385-6464, after 6 p.m.

25 MALE OR FEMALE HELP WANTED

GET AHEAD IN 1972
LADIES AND GENTLEMEN
YOU ARE INVITED
TO JOIN THE TEAM
Let me teach and show you how you can earn executive income (commission plus bonus) during 1972 selling beautiful residential properties. Just for fun call me now — you may be pleasantly surprised how easy Real Estate can be with the right teacher. Dial 598-3321, ask for ERIC SAFFER, Personnel Manager, Jack Mears, Oak Bay Realty Ltd.

EXPERIENCED DIRECT SALES person required for in and out of store sales. Have your worked for commissions in the past and were dissatisfied with your earnings or your products, etc.? We have something to offer you. We don't sell cosmetics, jewellery or books. We only sell necessities. Further training will be provided to the right person. If you want to earn in the excess of $10,000 annually and have a car, please apply in person, 11-5 p.m. 904 D Esquimalt Road.

ONE OF CANADA'S LARGEST financial Corporations, has openings for a sales oriented man or woman. This is a career position which offers security, a sound remuneration program, intensive training and the opportunity to use ones abilities to the maximum. For personal interview write to Victoria Press, Box 357 giving resume of education, business experience and personal statistics. All enquiries will be treated confidentially.

SENIOR MEDICAL LABORATory technologist required for a new histology laboratory. This is a Grade II charge position and applicant will be expected to assume some supervisory responsibility. Send resume to:
Mr. J. Gurney,
Chief Technologist,
Laboratory,
Chilliwack General Hospital,
CHILLIWACK, B.C.

MATURE CARPET SALES PERson required. Do you have experience? Can you estimate floor plan? Flair for colour co-ordination? Do you like people? Can you meet people? Can you sell? If you have some of the above qualifications we can supply the others. Apply to Mr. Len Nielson, 479-7151, Mandel Interiors Limited, 3995 Quadra Street.

WANTED
Attractive, well groomed, men and women 19 to 30 Yrs. of age, to train as teachers, interviewers, and supervisors in the world's largest international Dancing School chain. Transfers possible to anywhere in the world after acquaintance training. Call 385-1476 for interview from 10:30 a.m. to 9:00 p.m. daily.

DINEOUT, SAVE OVER $100
at Vancouver Island's newest and finest dining lounges. Enthusiastic and successful business representatives required in all up-island cities. Promotional experience necessary. Exceptionally high profits with immediate returns. No investment. Phone Victoria, 382-1510 or 592-2662.

REAL ESTATE
SALESMAN REQUIRED
New facilities for two or three active associates. Bonus Commission Contract with maximum office assistance. We will train you. Next course starts February 21st.
J. BETTS
Johnston and Co. Ltd., since 1903
1306 Broad St. — 385-2471

OLDER COUPLE REQUIRED for office duties in suburban motel near shopping centre and beach. Must be able to meet public and handle light duties. 4 room spacious heated seaview suite provided in exchange for services. Reply Victoria Press, Box 203.

REAL ESTATE TRAINING
SALESMEN OR LADIES WANTED CLASSROOM INSTRUCTIONS CALL NOW, PETER BARDON, ISLAND PACIFIC REALTY, 386-6231, 3200 QUADRA.

IF YOU CAN SPEAK A SECOND language we can show you how to have an income of $2,000 monthly. Phone Mr. Davis, 384-6911, 4-6 p.m. or phone 753-2241 Nanaimo, 2-6 p.m. Monday.

FIRST CLASS HOUSE MAN — janitor and wife. 32 suites, Dallas Rd.
George Randall — 477-4280
Swinerton, Stewart Clark, Ltd.

WANTED: RELIEF WORKER for motel. Experience necessary switchboard preferably. Semi-retired couple, references a must. Victoria Press, Box 323.

26 FEMALE HELP WANTED

ADVERTISEMENTS IN THIS CLASSIFICATION MUST COMPLY WITH THE BRITISH COLUMBIA HUMAN RIGHTS ACT SEE COLUMN 1

THE MUNICIPALITY OF SAANICH SECRETARY
(POLICE DEPARTMENT)
Salary — $474.00-$575.00 per month.
Applications are invited from experienced secretaries for the position of Secretary to the Chief and executive staff of the Saanich Police Department. All of the recognized senior secretarial tasks are involved, and in addition some supervision of female staff, assisting with female prisoners, mental patients or juveniles, and court appearances are required.
Applicants should have high school completion supplemented by recognized secretarial or business courses together with demonstrated ability to meet and deal successfully with employees and public, and to handle stress situations with maturity.
Saanich Application Forms are available from the undersigned, and will be accepted until 5 p.m., Friday, February 4, 1972.
Personnel Director,
Saanich Municipal Hall,
770 Vernon Avenue,
Victoria, B.C.

THE BAY
RECORDS
The BAY has a full time opening in the record department, for an experienced sales person. A basic kowled

30 SITUATIONS WANTED FEMALE

DAY CARE, NURSERY SCHOOL licensed. Openings for Feb. 1. Up to 3 years old. $65 per month. 385-5854.

BABYSITTER, IN YOUR HOME housework, $70 month plus bus fare. Reliable. Any district. 384-2493.

BACKGROUND IN DRAMA, arts, history and social sciences. Female, 22, wishes challenging and responsible position. Location irrelevant. 477-8789.

LOVING DAY CARE, COMpanion for 2-year-old. Burnside-Tillicum 386-0447.

WILL BABY SIT, MY HOME. Full or part-time. Shelbourne-University Plaza area. 477-2452.

NURSE WILL CARE FOR YOUR children, any age my home, central. $2 a day 385-8237.

HOUSE CLEANING 4 OR 5 hours. 384-4036.

YOUNG MOTHER, URGENTLY needs live-in position. 479-2355.

31 SITUATIONS WANTED MALE OR FEMALE

CAMOSUN COLLEGE. HIRE A student, efficient work, variety of services. 592-1281. Students self-help. 12-1 p.m. Monday-Friday.

RELIABLE WELFARE MOTHers available for house cleaning. Welfare men need odd jobs. Victoria Self-Help Society. 382-2034.

33 BANDS, MUSICIANS and ORCHESTRAS

PRESTIGE ENTERTAINMENT Agencies Ltd. Choose from better bands — acts. 385-4233 or 477-1207.

THE ART KELLY TRIO 598-3020

WEDDINGS — STEREO TAPE music specialist. J. G. A. 478-2468.

A 3-5 PIECE COMBO AVAILABLE for parties, dances. 384-3704.

36 BUSINESS SERVICES AND DIRECTORY

Appliance Repairs

SEE CLASS 100 FOR DETAILS McDonald Appliance Service Ltd. 386-2488.

APPLIANCES REPAIRED AT discount prices. Len. 383-8179.

Blasting

BLASTING 478-1153.

Books

POOR RICHARD'S USED BOOKS Bought — Sold — Exchanged 923 Fort. 384-1411. 106 W. Burnside

Bulldozers

HENSON BULLDOZING LTD. Loading, hauling, excavating and backfilling. Gravel, topsoil and fill. Land clearing and burning. Specializing in subdivision development. Free estimates. Phone 479-4234 anytime.

INTERNATIONAL BULLDOZING Ltd. Loading, hauling, excavating and back filling. Top soil and gravel and fill. Land clearing. House wrecking and demolition. Landscaping. Special low rates. Phone Ollie 385-1661 anytime.

Carpenters

ALUMINUM REPLACEMENT windows, siding, gutters

Additions
Alterations and repairs

Roofing, concrete work

Winter rates
Seakrest Industries. 383-5205
Free estimates without obligation

GUARANTEED WORKMANSHIP for cabinet, rumpus rooms, floor and ceiling tiles. Additions, alterations, etc. Phone Bob MacKenzie 386-7845.

PANELLING, RUMPUS ROOMS, ceiling tiles, renovations, carports. Mornings and after 6 p.m., 477-8543.

RENOVATIONS, CUPBOARDS, framing, sundeck, etc. Contract or by hour. 478-6267.

GENERAL REPAIRS, ADDItions and alterations. Estimates. G. C. LUNEY, after 6, 477-2470.

QUALITY WORK AT REASONable rates. Additions, renovations. Estimates, plans. Glover, 656-3745.

RELIABLE TRADESMAN, CONcrete, framing, finishing. Renovations. Rumpus rooms, etc. 386-5001.

QUALITY WORK, REASONABLE rates for all your carpentry work. Willy, 592-3598.

CABINETS, ALTERATIONS, REpairs, additions. Free estimates. 477-1492.

CABINETS, REMODELLING, ADditions, and repairs, free estimates. 478-5126.

TIRED OF INFLATION. ALL carpentry work 3¢/hr. 479-3642 or 382-7885.

WILL BUILD ONE HOME AT cost. Repairs, additions, etc. Len Grover, 478-7674.

SMALL JOBS MY SPECIALTY Howie 478-4795

Carpet Cleaning

CARPET CLEARANCE

QUADRA SCROLL NYLON broadloom — white only — $3.99 sq. yd.

VELVET TOUCH SHAG white only $5.45 sq. yd.

CARPET REMNANTS at ½ REGULAR PRICE or LESS.

SLEGG BROS. LUMBER LTD. 3955 Quadra St. 479-7151

For immediate in-home service for samples and estimates of carpets, linoleum or tile call Bob Carrie, 382-5111. No obligation.
Standard Furniture Co.
737 Yates Street

CARPET TREND
Two-tone nylon shag $4.95 sq. yd. Also hard twists indoor-outdoor, sculptured, etc.
ALL AT BIG SAVINGS
Immediate installation
EASY CREDIT
185 Langford St. 386-7501
(Just across Bay St. Bridge)

NOW FOR ONLY $9.95 SQ. YD. PROPYLON hardwist, also carpet roll ends various styles and colors up to ½ off.
HOUGAN'S
CARPETS and LINOS LTD.
715 PANDORA AVE 386-2401

WAREHOUSE PRICES
Carpets, linoleum, and ceramics. Immediate installation on carpets sold from warehouse. Don't wait for your flooring, call us now. Mandel Interiors Ltd., 3995 Quadra, 479-7121.

B AND E FLOOR COVERINGS Limited. Carpets, linoleum, tiles, seamless floors, paint and wallpaper. Free estimates. Satisfaction guaranteed. 3947 A Quadra Street. 479-1617.

CARPET, TILE AND LINO installed. Reasonable rates. Free estimates. 656-4869.

CARPET, LINO, TILE PROFESsionally installed. All work guaranteed. 382-9326, ask for Tony.

LAMBERT'S CARPET CARE When we clean, the longer they wear. 386-8815.

COMMERCIAL AND RESIDENtial. Reliable Cleaning Service. 383-0122.

PARKER JOHNSTON LTD. 1314 Broad Street 382-9181

CARPET — YOU STILL MIGHT get a better deal. Try 385-8759

Cement

WEST COAST CEMENT FIN. All types of cement work, commercial and residential. Free estimates. 383-5715, anytime.

DEGENDT-BIRKETT
All types concrete work. Concrete cutting.
388-6960 385-5020

DRAINS — CEMENT — SEWERS 384-8306 Frank Polifano 382-3495

Cleanup Service

HAVE LARGE TRUCK, WILL clean basements, attics, composts, Gardening and any work you wish done. Very reasonable. Tornado Clean-up. 388-6049.

FREE ESTIMATES
Hauling, clean up yards, basements and repair work. Walter Hanson, 386-9618 anytime.

36 BUSINESS SERVICES AND DIRECTORY

Cleanup Service

LET ME CLEAN YOUR YARD, basement, garage and attic for the usuable articles or bottles or anything you wish to pay me with. I also do excellent gardening, landscaping, tree and hedge trimming. Car removal, house painting, roofing, and general maintenance. Gutter work, residential and commercial daily and weekly disposal service. Also will buy any article of use. Will move anything anywhere for very low fee. No charge for distance. Call "Ollie." 385-1661.

RELIABLE MEN WITH TRUCKS TO DO DOMESTIC OR COMMERCIAL CLEANUPS; daily, weekly, or monthly pickup. Local moving and cartage. Competitively priced, your satisfaction guaranteed. Free estimates. "LEN'S" SERVEWELL CLEANUP, 479-2858, 388-6047.

NO CHARGE AND UP
Two young responsible men have large truck. Basement, attics, composts, etc. Very reasonable. Butch, 386-7434 daytime 386-8215 evenings.

Contractors

SIMPSONS-SEARS
CITATION
KITCHEN CABINETS
Let our planning and design experts plan your "Dream Kitchen." Superbly crafted cabinets in luxurious hardwood finishes. Phone for free no-obligation estimate.
When you remodel rely on the experts at
SIMPSONS-SEARS
388-9111

RENOVATING — SUNDECKS. Playrooms — General repairs. Homes designed and built by craftsman. Phone S. G. Harris. 652-1578.

HOME PLANNING KITS SENT TO YOU WITHOUT OBLIGATION OR FEE. HOUSE OF SERENITY LTD. 382-3021

TEAMBUILD. FROM KENNEL to Castle. General Contractors, professional designs and engineering. Call Harvey, 478-6268 or Mobile, Dial "0" ask for YK28360.

Alterations — Repairs — Cabinets
WILLIAMS, BRAY
AND WILLIAMS LTD.
853 CORMORANT ST. 386-7741

W. CAMPBELL LTD.
General Contractors
Building Consultants
479-3904

FARMER CONSTRUCTION
Design — Renovations
388-5121

WHEN YOU PLAN TO HAVE AN addition, a house or a building phone Airsight Builders. 479-1360.

G. H. WHEATON LTD.
Repairs — Alterations — 382-3159

Delivery and Transfer

FURNITURE MOVING
2 experienced men, $11 per hour. SAVE-WAY Movers. 382-3340.

Drafting

HOUSE PLANS, CUSTOM DEsigning, working drawings. Quality work. 383-3273.

Draperies

DEL INTERIORS AND MODERnizing. 1006 Russel St. 382-2151.

Dressmaking

DRESSMAKING, FORMAL AND bridal rentals. Party costumes. 28 Burnside Rd. W., 385-1542. Fashion Craft Shop.

EXPERIENCED DRESSMAKER. Reasonable prices. Quick service. Please phone 385-6113.

ANN'S DRESSMAKING AND DESigning. Alterations and remodelling, reliable, reasonable. 386-9466.

Drywall

DRYWALLING, PLASTERING, framing. Rec. rooms, renovations. Specialist. Reasonable. Anytime 384-9498.

PACIFIC DRYWALL. FREE ESTimates. 388-4850 or 383-7820.

Electrical Contractors

McCOY ELECTRIC
New and Older Homes
Rewiring Expert — Electric Heating
386-0822 or 479-7561 Eves.

RESIDENTIAL REWIRING
Electric heating, appliances installed. Hydro financing.
BUCKLE ELECTRIC
479-3941 385-8082

OLDER HOMES REWIRED — NO down payment. We finance through B.C. Hydro Plan.
EDDY'S ELECTRIC — 385-7666

Fencing

CHAIN LINK FENCING

Free Estimates—
SIMPSONS-SEARS
388-9111

CHAIN LINK FENCING
D.D.P. ENTERPRISES 383-1512

PACIFIC FENCING, 592-4161 Screen Lock — Chain link — Wood

Flooring and Sanding

FLOOR SANDING, FREE ESTimates. 1930. Prairie prices. 656-4795 after 6.

Furniture Refinishing

BEDROOM - DINING ROOM suites. Pianos like new. 383-5521, Alpha Finishers Ltd., Eves. 479-3640.

Gardening

A.G. PERSONAL CLEAN-UP service. Lawn and Garden Maintenance. 479-4067 after 5 p.m. 384-0827 anytime

LICENSED GARDENER
Clean-up, pruning, etc., Gardening by contract.
G. BARTA 479-3900

DUTCH GARDENER. HAVE your garden ready for spring, free estimates. 384-5626.

Gutter Cleaning and Repairs

GUTTERING
Use our 20-year guaranteed white aluminum guttering
SIMPSONS-SEARS
386-9111

— SKYLINE —
Seamless Metal Gutters Ltd.
4" or 5" continuous gutters.
Free estimates 382-8807

5" CONTINUOUS GUTTERS, ENamelled. B.C. Aluminum. 479-3232.

Janitor Service

COMMERCIAL AND RESIDENtial. Reliable Cleaning Service. 383-0122.

Landscaping

BARKER LANDSCAPING
Rock work, patios, etc. Lawn specialists. Terms 382-8323.

SALEM GROWERS LTD. 652-2973 652-3318

Masonry

JOHN SIPKES MASONRY
Fireplaces, and house fronts in colourful rock designs. 479-7348.

FIREPLACES, CHIMNEYS AND repairs. Ron Henson. 478-1557.

BENITO BROS. MASONRY AND stonework. 386-0949 or 385-7886.

Painters and Decorators

ISLAND
DECORATORS
Painters Paperhangers
Spray Painters
Plaster Repairs
Convenient Time Payments
383-9059 Eves. 382-1479

CLARK AND PATTISON
PAINTING CONTRACTORS
LTD.
Brush or spray. Paperhangers. Texture and vinyl work. Will do all or part of any job. Paint store. BAPCO, GENERAL and PRATT AND LAMBERT paints, and rentals of all painters' equipment. Terms if desired. Phone 384-0443. 760 Bay St.

TED HILL-TOUT
A complete decorating service, interior and exterior — spray or brush — papering — store terms. For careful work at reasonable prices, please call 598-4012.

36 BUSINESS SERVICES AND DIRECTORY

Masonry

BROTHERS PAINTING AND DECORATING
Free appraisals, color consultant. All types of painting. All types of repairs. Commercial, farm, residential. Lowest rates. Terms. Work guaranteed. 363-8112.

WIDOWS — PENSIONERS
Interior, exterior painting. Free interior decorator services. Free estimates. Reasonable. Reliable. References. 592-3490.

WEBB AND SON
384-6627 — Paperhanging, painting. Quick, clean, reliable. First-class workmanship. 30 years' experience Victoria. Terms if desired.

Painters and Decorators

CARL ANDRIESSEN
Dutch Painter and Paper Hanger
Quality work for low prices
1909 Duchess St. 592-4033

PAINTING AND DECORATING Reasonable rates. Satisfaction guaranteed. Terms. 382-7685, 479-7473.

SAAGER PAINTING AND DEcorating, interior, exterior, paperhanging. Master painter. 592-2866.

EXTERIOR AND INTERIOR Special low prices. For clean job Phone Douglas, 477-5207.

PAPER HANGING, PAINTING. Tommy Harker. 383-3474.

SCANDINAVIAN
Painters and Decorators 382-0713

Plasterers

COLEMAN PLASTERING LTD. Quality work, keen prices. Free estimates for stuccoing your older house. Ph. 598-3433.

FRED BLANCHARD AND SONS Plaster, stucco, drywall repairs, 479 specialty 386-3618 656-4556

STUCCO, DRYWALL AND installation, veneer stone. Stan Olson, 382-0097 after 5 p.m.

STUCCOING, PLASTERING. Allergizers. Reasonable. 479-4719.

Plumbing and Heating

LEAKY TAPS, WATER LINES Repairs, Renovations, New Work Reasonable, easy terms "NO JOB TOO SMALL" Osborne Sales and Service Ltd. 386-7891

S and M PLUMBING
New Work
Alterations Repairs
479-1312 Reasonable 383-9513

S. H. BROWN. 382-2147
Repairs. Remodelling — New Work

PLUMBING REPAIRS, NEW AND old work. 24-hour service. 383-0792.

Professional Services

PROPERTY
MANAGEMENT
For experienced economical management of apartments, houses, duplexes, condominiums
CALL
KER and STEPHENSON
— PROPERTY
MANAGEMENT DEPT.
680 Broughton Street 385-3411

Roofing and Siding

SIMPSONS-SEARS

NEW LOW WINTER
prices on home repairs on orders placed before March 11; we have reduced the installation prices to keep our installers busy.

—FREE ESTIMATES—
Compare our installed
PRICES!!
SIMPSONS-SEARS
Roofing Materials
388-9111, Local 254

PARKER JOHNSTON LTD.
1314 Broad Street 382-9181
Roofing, Insulation, Eavestroughs. "Our experienced workmanship to stand the test"

DOES YOUR ROOF LEAK? Cheapest rates in town. Phone 478-7584.

EVENING

CBUT—2 Vancouver	KOMO—4 Seattle	KING—5 Seattle	CHEK—6 Victoria	KIRO—7 Seattle	CHAN—8 Vancouver	KOTS—9 Seattle	KTNT—11 Tacoma	KVOS—13 Bellingham	KTVW—13 Tacoma

6:00 p.m.
2—Hockey Continued
4—Wide World of Sports
5—News
6—Hockey Continued
7—News
8—All Star Wrestling
11—Basketball continued
12—CBC News
13—Jamboree

6:30 p.m.
2—Hockey Continued
4—News
5—News
6—Hockey Continued
7—Carol Burnett
8—Wrestling continued
11—Basketball continued
12—Cade's County
13—Jamboree

7:00 p.m.
2—Hockey Continued
4—Viewpoint
5—Juvenile Jury
6—Hockey Continued
7—Carol Burnett
8—Rollin' on the River
11—Basketball continued
12—Cade's County
13—Movie: Rescue Squad

7:30 p.m.
2—Country Time
4—Lawrence Welk
5—Let's Make a Deal
6—Country Time
7—Challenging Sea
8—Rollin' On the River
11—Basketball continued
12—Let's Make Deal
13—Movie continued

8:00 p.m.
2—Replay
4—Lawrence Welk
5—Emergency
6—Me and the Chimp
7—All In the Family
8—Gunsmoke
11—Saint
12—All in the Family
13—Movie: Alias Mary Smith (8:15)

8:30 p.m.
2—Update
4—Movie: The Screaming Woman
5—Emergency
6—Movie: Topaz
7—Mary Tyler Moore
8—Gunsmoke
11—Saint
12—Bill Cosby
13—Movie continued

9:00 p.m.
2—Movie: Critic's Choice
4—Movie Continued
5—Movie: Topaz
6—Movie Continued
7—Dick Van Dyke
8—Movie: River of Mystery
11—Basketball: Loggers vs. Vikings
12—Movie: The Vikings
13—Movie Continued

9:30 p.m.
2—Movie Continued
4—Movie Continued
5—Movie Continued
6—Movie Continued
7—Mission Impossible
8—Movie Continued
11—Basketball Continued
12—Movie Continued
13—Movie: signoff

10:00 p.m.
2—Movie Continued
4—Sixth Sense
5—Movie Continued
6—Movie Continued
7—Mission Impossible
8—Movie Continued
11—Basketball Continued
12—Movie Continued

10:30 p.m.
2—Movie Continued
4—Sixth Sense
5—Movie Continued
6—Movie Continued
7—News
8—Movie Continued
11—Basketball continued
12—Movie Continued

11:00 p.m.
2—News
4—News
5—Movie continued
6—News; Movie: River of Mystery (11:15)
7—Movie: Lust for Life
8—News
11—Roller Derby
12—Movie continued

11:30 p.m.
2—Whole Thing Orff (11:40)
4—News; Movie: Woman of Straw (11:45)
5—News; Movie: God's Little Acre (11:45)
6—Movie continued
7—Movie continued
8—Movie: Sundays and Cybele
11—Roller Derby
12—News; Movie: Mogambo (11:35)

12 Midnight
2—Movie: Robin and the 7 Hoods (12:10)
4—Movie Continued
5—Movie Continued
6—Movie Continued
7—Movie Continued
8—Movie Continued
12—Movie continued

12:30 a.m.
2—Movie Continued
4—Movie Continued
5—Movie Continued
6—Movie Continued
7—Movie Continued
8—Movie Continued
12—Movie Continued

1:00 a.m.
2—Movie Continued
4—Movie Continued
5—Movie Continued
6—Movie Continued
7—Movie Continued
8—Movie Continued
12—Movie Continued

ALL TIMES ARE LOCAL

CHANNELS RESERVE RIGHT TO MAKE LAST-MINUTE CHANGES

EARLY SUNDAY

8:00 a.m.
4—Brainsville
5—With This Ring
7—Day of Discovery
12—Day of Discovery

8:30 a.m.
4—Youth in Agriculture
5—The Answer
7—Oral Roberts
11—News (8:45)
12—Channel 12 Preview

9:00 a.m.
4—Reluctant Dragon
5—Herald of Truth
7—Tabernacle Choir
11—Old Time Gospel Hour
12—Anchor

9:30 a.m.
4—Doubledeckers
5—Prison Reform
7—Dimensions '72
11—Old Time Gospel Hour
12—Cathedral of Tomorrow

10:00 a.m.
4—Bullwinkle
5—Insight
6—Oral Roberts
7—News Conference
8—Oral Roberts
11—It Is Written
12—Cathedral of Tomorrow

10:30 a.m.
4—Make a Wish
5—Gardening
7—Garner Ted Armstrong
7—Face the Nation
8—Garner Ted Armstrong
11—Hour of Power
12—Frisky Frolics, Babe Pratt

11:00 a.m.
2—Would You Believe? (11:15)
4—Basketball: Milwaukee vs Baltimore
5—Community Workshop
6—It Is Written
7—NHL: Minnesota vs. New York
8—It Is Written
11—Hour of Power
12—NHL: Minnesota vs. New York

11:30 a.m.
2—Would You Believe?
4—Basketball continued
5—Eight Lively Arts
6—Sacred Heart; Living Word
7—Hockey continued
8—Sacred Heart; Living Word
12—Hockey continued

12 Noon
2—Wild Kingdom (12:15)
4—Basketball continued
5—Drama Special
7—Hockey continued
8—Cross Roads
11—Ask Your Doctor
12—Hockey continued

12:30 p.m.
2—Gardening (12:45)
4—Basketball continued
5—Drama Special continued
6—Topic
7—Hockey continued
8—Topic
11—Rex Humbard
12—Hockey continued

SUNDAY EVENING

1:00 p.m.
2—Analog
4—Basketball continued
5—Movie: I Confess
6—Bird's Eye View
7—Hockey continued
8—Bird's Eye View
11—Rex Humbard
12—Hockey continued

1:30 p.m.
2—Country Canada
4—Directions
5—Movie continued
6—Country Canada
7—CBS Golf Classic
8—Outdoor Sportsman
11—I Believe in Miracles
12—Babe Pratt; Movie: The Man in the White Suit (1:45)

2:00 p.m.
2—Suzuki
4—Issues and Answers
5—Movie Continued
6—Faith To Live By
7—Golf continued
8—Album TV
11—Voice of Calvary
12—Movie continued

2:30 p.m.
2—Technoflash
4—Andy Williams San Diego Open Golf
5—Sports Illustrated
6—Movie: Gift
7—Suspense Theatre
8—Movie: Gift
11—Travel Film
12—Movie continued

3:00 p.m.
2—World of Music
4—Golf Continued
5—Comment
6—Movie continued
7—Suspense Theatre
8—Movie continued
11—Basketball: Long Beach vs. Pacific
12—Movie Continued

3:30 p.m.
2—World of Music
4—Golf Continued
5—Meet the Press
6—Movie continued
7—News Report — Special
8—Movie continued
11—Basketball continued
12—Movie continued; News (3:55)

4:00 p.m.
2—Encounter
4—American Sportsman
5—Five Sides
6—Encounter
7—News Report
8—Horst Kuehler
9—Sesame Street
11—Basketball Continued
12—Kid Talk

4:30 p.m.
2—New Majority
4—American Sportsman
5—Five Sides
6—New Majority
7—Movie: Tarzan and the Mermaids
8—Question Period
9—Sesame Street
11—Basketball Continued
12—Animal World

5:00 p.m.
2—Audubon Wildlife Theatre
4—Celebrity Bowling
5—Daktari
6—Audubon Wildlife Theatre
7—Movie continued
8—Untamed World
9—Electric Company
11—Movie: In Old Vienna
12—Me and the Chimp

5:30 p.m.
2—Hymn Sing
4—Life Around Us
5—Daktari
6—Eddie's Father
7—Movie continued
8—Eddie's Father
9—Mister Rogers
11—Movie continued
12—My Three Sons

6 p.m.
2—Disney
4—Challenge
5—News
6—News
7—60 Minutes
8—News
9—Zoom
11—Movie: A Distant Trumpet
12—60 Minutes
13—Charisma Northwest

6:30 p.m.
2—World of Disney
4—News
5—Film
6—Don Messer's Jubilee
7—60 Minutes
8—Don Messer's Jubilee
9—Face to Face
11—Movie continued
12—60 Minutes
13—Sacred Heart; Christophers

7:00 p.m.
2—Rovers
4—National Geographic
5—Wild Kingdom
6—Rovers
7—N.Y.P.D.
8—Room 222
9—College Wrestling
11—Movie continued
12—Carol Burnett
13—Bible Answers

7:30 p.m.
2—Jimmy Stewart
4—National Geographic
5—Disney
6—Jimmy Stewart
7—Movie: Welcome Home, Johnny Bristol
8—Mod Squad
9—College Wrestling
11—Movie continued
12—Carol Burnett
13—Patterns for Living

8:00 p.m.
2—Flip Wilson
4—FBI
5—Disney
6—Flip Wilson
7—Movie continued
8—Mod Squad
9—Firing Line
11—Movie continued
12—Mannix
13—Insight

8:30 p.m.
2—Flip Wilson
4—FBI
5—Jimmy Stewart
6—Flip Wilson
7—Movie continued
8—Amazing World of Kreskin
9—Firing Line
11—Success Story
12—Mannix
13—Navy Documentary

9:00 p.m.
2—White Oaks of Jaina
4—Movie: Where Eagles Dare
5—Bonanza
6—White Oaks of Jaina
7—Movie continued
8—W5
9—Masterpiece Theatre
11—Senario of the 70s
12—Movie: The Satan Bug
13—Family Hour

9:30 p.m.
2—White Oaks of Jaina
4—Movie Continued
5—Bonanza
6—White Oaks of Jaina
7—Cade's County
8—W5
9—Masterpiece Theatre
11—Ask Your Doctor
12—Movie continued
13—Comedy Hour

10:00 p.m.
2—Weekend
4—Movie continued
5—Bold Ones
6—Weekend
7—Cade's County
8—Mannix
9—Masterpiece Theatre
11—Door To Life
12—Movie continued
13—Sign-off

10:30 p.m.
2—Weekend
4—Movie continued
5—Bold Ones
6—Weekend
7—Drug Report
8—Mannix
9—Critic at Large (10:45)
11—Garner Ted Armstrong
12—Movie continued

11:00 p.m.
2—News
4—News
5—News
6—News; Movie: Sundays and Cybele (11:20)
7—News
8—News
9—Sign-off
11—News
12—Movie continued; News (11:25)

11:30 p.m.
2—Movie: Man on the Flying Trapeze (11:25)
4—Movie: Guest Wife
5—Twilight Zone
6—Movie Continued
7—Conversation on Drugs
8—Journal International
12—Merv Griffin

12 Midnight
2—Movie continued
4—Movie Continued
6—Movie continued
7—Drugs Conversation Continued
8—Wrestling (11:45)
12—Merv Griffin

12:30 a.m.
2—Movie continued
4—Movie continued
6—Movie continued
7—Drugs Conversation Continued
8—Wrestling
12—Merv Griffin

1:00 a.m.
2—Movie continued
4—Movie continued
6—Movie continued
7—Movie continued

RADIO LOG

Most stations broadcast news bulletins on the hour and on the half-hour at early morning and evening peak periods.

CFAX, CKDA and CJVI, 8 a.m., 12 noon (noon report), Monday to Friday, and 9 a.m. Saturday; National news: 5:30 p.m. (news hour); Saturday and Sunday, 8 a.m.

All Stations Victoria: CJVI, 900; CFAX, 1070; CKDA, 1230. Vancouver: CJOR, 600; CBU, 690; CKNW, 980; CFWX, 1150; CHQM, 1320; CKVN, 1410. Seattle: KIRO, 710; KOMO, 1000; KING, 1090. Bellingham: KERI, 550.

FM Stations Victoria: CFMS, 99.5. Vancouver: CKLG, 99.3; CFQM, 103.5; CBU, 105.7; CBUF, 97.7 (French Speaking). Seattle: KLSN, 95.7; KLSN, 96.5; KING, 98.1; KIRO, 100.7; KFKQ, 101.5. Tacoma: KTNT, 97.3; KLAY, 106.1 Edmonds: KBIQ, 103.3 Bellingham, KERI, 104.3.

36 BUSINESS SERVICES AND DIRECTORY

Tailors

ALTERATIONS
REMODEL RESTYLE
Suits, slacks, coats
BRITISH CUSTOM TAILORS
1311 Blanshard 383-2632

MADE-TO-MEASURE WOOL worsted suits, $87.50; slacks, $17.95; skirts, $14.95. Henry's Tailors, 2042 Oak Bay Ave., 598-5913.

ALTERATIONS, REMODELLING, tailored to measure. See Harold Lunde at The Highlander (Men's Wear, 755 Yates 383-5412.

Tree Service

MT. VIEW TREE SERVICE
Now is the time to
PRUNE
Excellent workmanship. Topping, limbing, dangerous trees removed. Free estimates. Insured. 479-3672.

KINGHORN AND SMITH TREE Service. Topping, Limbing, Falling, insured, free estimates. Satisfaction guaranteed. 478-2734 or 478-4436.

PRUNING SPECIALIZING IN fruit trees, ornamentals, roses. Bruno von Schuckmann, 656-1990.

HOUSTON TREE SERVICE Insured. Reasonable rates. Free estimates. 388-9513.

Upholstery

FURNITURE RE-UPHOLSTERY For samples and free estimates in your home call J. Worden or G. Hodgson, 382-5711.

DANISH UPHOLSTERY Estimates — Delivery — Pickups FREE
Phone 652-159. Anytime

Window Cleaners

ROBB'S BUILDING MAINTEnance, window and floor cleaning. Satisfaction guaranteed. 385-8088.

38 TRAVEL

CHARTER AND EXCURSION FLIGHTS

WE BOOK BOTH!

Before you decide, call us for brochure giving flight list and full comparative information on trans-Atlantic travel.
Book through the people who Know!
BURRITT TRAVEL LTD.
635 Yates 386-6423

CENTRAL
CHARTER FLIGHT
INFORMATION
Year-round continuous charters to Britain and most European countries. One-way flights to and from London, and relative return flights. Charter flights organized and arranged in detail for you, your group, club, church, union or company.
FOUR SEASONS TRAVEL, a division of Pacific Rim Travel Ltd., 212 Central Building, 620 View. 384-7108.

— VICTORIA'S FIRST — CHARTER FLIGHT INFORMATION OFFICE

CHARTER FLIGHT
CONSULTANTS
116 Yarrow Bldg., Victoria
645 Fort St. 386-2485

38 TRAVEL

CHARTERS
CHARTERS
and more
CHARTERS
Lowest price, best money value; contact
BUDGET TRAVEL LTD.
641 JOHNSON 384-7121

CHARTER FLIGHT
Information Centre
Listings of all charter flights. One-way flights to and from Europe. Also relative flights from Europe to Vancouver return.
Contact Vancouver 687-2321 or Suite 1105 - 736 Granville St. Van. 2, B.C.

1972 CHARTER
FLIGHT LIST
Hawaii, Mexico from $299.
PICADILLY TRAVEL
760 Broughton 386-3017

UNDER 26?
LONDON, $206 Travelworld, 382-3121

39 PERSONALS

ATTRACTIVE STOUT LADY, 37, and sense of humor, would like to meet gentleman 5'9" or over with means or steadily employed for weekend and holiday outings. Enjoy outdoors, shows, dancing and occasional weekends away. All replies answered. Object companionship. Victoria Press, Box 415.

WOULD ANYONE KNOWING the whereabouts of Ella and William Robert Stevenson, believed to be residing in the City of Dawson Creek, formerly Haney, please contact Victoria Press, Box 400.

WOMAN, MID FORTIES, VARIED interests, including the arts and outdoors. Wishes companionship of mature man, 45-55. Preferably divorced or widower. Victoria Press, Box 419.

WIDOWER 55, SEMI-RETIRED, desires companionship of refined lady 40 to 50. Fond of children. Entertainment. Victoria Press, Box 416.

THERE IS HELP FOR FAMILIES of problem drinkers. Al-Anon. 383-0415.

ALCOHOLICS ANONYMOUS If you have a drinking problem and want to quit, phone 383-0415.

HANDICAPPED MALE IN THIRties seeks female companionship. Victoria Press, Box 417.

PREGNANT AND DISTRESSED? We can help you. Phone Birthright, 384-1431.

40 BUSINESS PERSONALS

PRIVATE INVESTIGATOR
Going to Toronto-Montreal on missing person case, will accept additional assignments. Any kind of investigation. Please phone 383-3311, between 9-5.

WATERBED
Get away from it all. Rent a waterbed at the Sandman Motel, 59 Gorge East. For reservations phone 386-8335.

TEA READINGS, MADAM HELENA, Tuesday-Saturday, 2-4:30. MADAM MAXINE, Monday-Saturday, 5-7 p.m. Governor's Pancake House, 712 Yates.

DINE OUT TONIGHT AND SAVE At Victoria's newest and finest dining lounges, over $100 — only $7. 382-1810 or 592-2662.

CLAIRVOYANT AND TRANCE medium. Questions answered, advice given. Mrs. Payn-Jones, 386-3603.

40 BUSINESS PERSONALS

PRIVATE INDOOR POOL AND sauna available, restricted basis. Queen's Victoria Inn. Information and reservations, phone 386-2812.

NATIONAL DATING SERVICES 22-483 Burnside Rd. E. Excitement finds those who look for it. A phone call is all you need. 384-0121.

HAVE YOUR HOROSCOPE PERsonally done. Confidential. Accurate. Call Rosheen, 383-0405.

FREEDOM FROM UNWANTED hair. Reasonable rates. E.T.C. Electrolysis Centre. 382-1332.

VICTORIA HYPNOSIS CENTRE Ltd., 8-819 Fort St., 388-9722.

42 EDUCATION

ACCOUNTING AND BUSINESS MANAGEMENT
Thorough short-term course, may be completed without classroom work. Ideal for those seeking positions or promotion in bookkeeping, accounting or business management. I.C.S. Assn. Membership to grads. Free booklet. National College, 444 Robson St., Vancouver 3. 688-4913.

TUTORING — PROFESSIONAL help by experienced teacher. French, Math; new and old method. 598-2331.

ART CLASSES, OIL, PASTEL and water colors, some vacancies in courses starting February 1, 2 and 3. 383-2101.

HIGH SCHOOL AT HOME. CANada's Leading School. Free booklet, National College, 444 Robson St., Vancouver 3, B.C. 688-4913.

60 FUEL

Wood

FIREPLACE WOOD, SPLIT AND dry. 592-7965.

SEASONED FIREPLACE ALDER, $25 a cord. 642-5960.

63 TIMBER

WANTED TIMBER STANDING or felled. Top prices paid. Ideal Sawmill Co. Ltd. 385-0447

WANTED: TIMBER
Houston Tree Service, 388-9515.

65 BUILDING SUPPLIES

S. J. PEDEN LTD.

FIR PLYWOOD
4x8x11-16 sanded $ 7.95

CABINET PLY SPECIALS
4x8x¾ rotary mahog. L.C. $12.95
4x8x¾ sen. lumber core $23.25

CEILING TILE — WHITE
12x12—64 sq. ft. carton $ 8.69

SHELVING
1x12 Spruce, lin. ft. .25

WALL PANELLING
4x8 cabin-grade mahog. $2.89
4x8 Colourtoned mahog. light $3.45
4x8 Walnut birch $5.75
4x8 Heritage elm $6.95

Building a Camper or Trailer? Plans and all Materials in Stock at Reasonable Prices.

8 TO 5 MON. THROUGH SAT.
S. J. PEDEN LTD.
2855 QUESNEL ST. 386-3464

why pay more?
panel sale
4x8 cabin grade mahogany 2.79
4x8 flamingo oak 6.95
4x8 mahogany, plain 3.25
4x8 antique oak, med. 3.49
4x8 silver ash print 3.49
4x8 amazon 5.95
4x8 blazing cher 5.95
4x8 american wilderness 5.95
4x8 calypso 5.95
4x8 smoked hickory 5.95
4x8 cherokee rose 6.95
4x8 black locust 6.95
strapping, 1x4, ft. .04
4" cement drain tile, ea. .16

portland cement, bag 1.85
gyproc, 4x8-⅜ 2.35

glass cut while you wait
fast, courteous delivery

langford building supply and hardware
960 goldstream ave. 478-1724
open seven days a week

4" CONCRETE DRAIN TILE, 16¢ each. 714 Kelly Rd. (Colwood) 478-6464.

2000 OLD COMMON CLAY RED bricks for sale, best offers. Phone 386-7316.

4" CONCRETE DRAIN TILE, 18¢. Daves Concrete, 670 Sumas 384-8714

65 BUILDING SUPPLIES

STEWART & HUDSON
Building Supply Centre

'OZITE CARPET
With cushion back, 12' wide, gold, avocado, copper or marine $2.59 sq. yd.

FLOOR TILE
Canadian brands, wide selection, 12"x12" 17½¢ each

FIRE GRATES
Wrought Iron, only — $2.99

MIRRORS
Fine quality Belgian mirrors

Crystal	Plate
$3.99 16x24	$5.49
$7.99 16x36	$9.99
$11.99 42x28	$17.99
$15.99 50x28	$15.99
$19.99 60x30	$26.99

PARTICLE BOARD CUTTINGS
20"x72"x⅝" $1.19
20"x120"x⅝" $1.99
20"x144"x⅝" $2.39
11¾"x96"x⅝" .99
12"x48"x⅝" .49
15¾"x96"x11-16" $1.39
24"x48"x11-16" .79
11¾"x96"x1" $1.79

PARTICLE BOARD
4'x8'x⅜" $2.89
4'x8'x½" $3.19
4'x8'x⅝" $3.49
4'x8'x11-16" $3.97

CRESTWOOD KITCHENS
Cost no more! Why settle for less? We'll be glad to estimate your needs for a CRESTWOOD KITCHEN. Come and see RICHIE PHILLIPS, our Kitchen expert.

Open Saturday 7:30-5:30
CHARGES BUDGETS
386-3211
400 Gorge Road East
STEWART & HUDSON

BUTLER BROTHERS
"Ready-Mix"
Concrete
FREE ESTIMATES
Six days a week
Delivery
BUTLER BROTHERS
2916 Keating Cross Road
652-1121

CUBBON BUILDING SUPPLIES

Totem Fire Logs 3/12 for 1.00
Presto Logs (Carton of 6) .90
Presto Logs 60 pcs. for 5.50
4x8-¼ Sen. L.C. Ply 21.95
4x8-¾ Walnut 2 Sides 27.95
We Cut Glass on Cook Street.
25 pcs. 2x4 approx 8 ft. Econ. 6.95
4x8-¼ Waterpro

89 BOATS AND MARINE

P—E—A—R—S—O—N
MARINE DIVISION
COBRA — CHRYSLER
BOATS—TRAILERS—MOTORS
CARS—CAMPERS—TRUCKS
1—9—7—2
WINTER PRICING
Why wait 'till Spring
FREE STORAGE
If you wish
C—H—R—Y—S—L—E—R
EVERY MODEL
available at
D—I—S—C—O—U—N—T—S
T—R—A—I—L—E—R—S
EVERY MODEL
available at
D—I—S—C—O—U—N—T—S
C—O—B—R—A—S
EVERY MODEL
available at
D—I—S—C—O—U—N—T—S
J—E—T—S
EVERY MODEL
available at
D—I—S—C—O—U—N—T—S
S—E—R—V—I—C—E
CHRYSLER CRAFTSMEN
here to help at
D—I—S—C—O—U—N—T—S
Used B—O—A—T—S Used
WINTER DISCOUNTS
a limited supply
from
$100 to $6495
ALL TRADES WELCOME
EASY INSTANT CREDIT
Bank Terms Available
Every Budget Consideration
P—E—A—R—S—O—N
"World of Pleasure"
MARINE DIVISION
3388 Douglas — 382-2222
9 to 7 — Sat. 'til 5:30
"Next to Red Lion"

M M M M M M M M M M
MERCURY MARINE
FIBERFORM BOATS
14' to 24'

14' FIBERFORM, mechanical steering, foam flotation, 1971 50 H.P. Merc. ML and controls, Roadrunner trailer $2188

16' FIBERFORM, mechanical steering, foam flotation, 1971 50 H.P. MERC. ML and controls and used Calkins trailer. — $2788 —

VICTORIA'S LARGEST DISPLAY OF MERC OUTBOARDS
4 H.P. TO 140 H.P.

MERCURY MARINE
SALES and SERVICE
Cloverdale and Oak
385-1457

M M M M M M M M M M

NATIONAL BOAT SALES

25' FAIRLINER, 135-h.p. Chrysler F.W.C. Hull and machinery in lovely condition. Radio phone. Winter trade-in price only $7,250.
32' SUPERCRAFT "ORIENT MIST" twin Perkins diesel, 2 heads, shower, a 2-family cruiser. Winter trade-in price only $27,000.
26' HAIDA sloop, full racing equipment includes 6 sails. A consistent winner. Trade-in price $10,500.
26' RAWSON sloop, ready to go. Repo price $8,000.
24' FIBERFORM, 215-h.p. Mercruizer all power equipped. Used only 50 hours. Trade-in price $9,000.

We will take your boat in trade on any of the above, or on new GRAMPIAN sails or GRAND BANKS power cruisers. We have also brokerage boats priced for winter selling. Come and talk boats this weekend.

NATIONAL PROPERTIES LTD.
Marine Division
AND GEOFF SIMPSON
2170 Harbor Rd., Sidney, B.C.
656-1212 or 383-1233 (24 hrs.)

NEW FROM YAMAHA FOR 1972

—NEW P450
25-h.p. Twin outboard
—Full gear shift
—50-1 oil mix
—Only 84 lbs.
—2-year warranty
—ONLY $699.

—NEW P-165
8-h.p. Twin Outboard
—Full gear shift
—50-1 oil mix
—Only 95 lbs.

—2-year warranty
—ONLY $439

Available Now at
MULLINS MARINE SALES LTD.
925 Yates St. 382-1925

GIBSON POWERCRAFT CENTRE

Has your boat had a rough ride this week? How about launching ramp scrapes or nicks? Our expert staff is equipped to repair fibreglass or wood boats as well as Johnson or Evinrude outboards, and OMC, Mercruiser or Volvo inboard-outboards. For boat repairs big or small, give us a call and ask for Ken Walker. We'll be glad to give you a free estimate.

SALES and SERVICE for: Johnson Outboards OMC, Volvo-Penta, and Mercruiser Stern Drives.
Hourston Glascraft
K and C Thermoglass

COAST POWER MACHINES (1961) LTD.
382-8291
2520 Gov't. (Near Bay St.)

BOSUN'S CHARTERS LIMITED

Yacht Brokers and Agents for Cal, Crown, C and C, Albin, Viggen, Vega and Singoalla.

SAIL
014 28' Herreshoff Sloop $ 6,000
016 34' Yawl, diesel $16,000
017 40' Ketch, diesel $42,500
038 30' Pilot Sloop $10,000

POWER
055 26' Chriscraft Cavalier, 185 H.P. V-8 $ 9,900
027 32' Sedan Cruiser, 280 H.P. Chrysler $10,900
048 23' Beaver Day Fisherman, V-8 $ 1,900
036 34' Sedan Cruiser, 110 H.P. Nordberg $12,500

and many others
at Clark Bros. Marina
Box 2601 656-3421
Sidney, B.C.

EIGHT SPOOL LEMCO GURDIES, equipped with hydraulic motors and control valves. $650. 656-2807.

TWO 20" BRONZE 1¼" BORE right hand propellors, 13" and 14" pitch, $55 and $45 respectively. Phone 382-5411 business hours.

WANT A BOAT BUILT FOR Spring? Reasonable prices. All qualified labor. Phone 656-3660.

MARINE C.B. 2-WAY RADIO, 12 or 110 volt, including channels 11 and 12, $55. 656-4074.

WANTED: JOHNSON OUTBOARD parts, controls, and long shaft. 479-6563.

14' 6 GLASSCRAFT, ROADRUNNER trailer; electric 33 horsepower Johnson motor. 478-6436.

AL'S BOAT AND CAR UPHOLSTERY
10612 McDonald Park Rd., 656-3568

WANTED: 15' - 17' FIBREGLASS boat, motor and trailer. Reasonable. Cash, private. 652-2153.

CANOE COVE MARINA
Yacht Brokerage
Sidney, B.C. 656-3915

PETE'S TENT AND AWNING, boat covers and upholstery. Call 383-6959.

OFFERS FOR A NEW 21' GLASS on ply cruising sloop, needing rigging. 477-1603, ask for Michael.

CAL 23, 2 YEARS OLD, PRICED for quick sale. 477-8480.

14' K AND C THERMOGLASS, full convertible top, 33 Evinrude electric, tilt trailer, $1,100. 383-6982.

90 BOATS AND MARINE

VAN ISLE MARINA
A Classic

23' YAWL, built in Ireland, 25 H.P. Universal, new teak deck; life line, complete sail inventory, everything in immaculate condition $18,500

33' DISP. CRUISER, command bridge, 225 H.P. Grey, rebuilt in 1971 $12,500

34' CRUISER, completely refurbished 1971, 85 H.P. Chrysler Crown $16,500

33' DISP. CRUISER, 110 H.P. Chrysler, sleeps 7, lots of storage, good live aboard $9,500

23' CARIUS, 215 H.P. Mercruiser, In-Ob., practically new, less than 100 hrs. on engine. ASKING $10,500

24' BRANDLMAYR 180 H.P. Volvo In-Ob., glass over ply, trimarics, radio $7,950

26' CHRISCRAFT, 185 H.P., radio, sounder, trimatics $9,900

34' COMMAND BRIDGE, 85 H.P. diesel, Pres. H-C water, fully equipped $18,500

28' GRUISER, 170 H.P. Chrysler, boathouse incl. ASKING $5,450

26' Haida Sloop, full life line, Dodger, full sail inventory $8,700

25' Cal, pulpit, life rail, dinette $10,500

21' Daysailer, strip, African mahogany, German built $2,500

21' Racing Sloop, a good buy $500

This is only part of our fine selection. For more information contact Steve Wurster or Alan Dickinson.

VAN ISLE MARINA LIMITED
Tsehum Harbor Sidney, B.C.
656-1138 P.O. Box 2130

CAN YOU REFUSE THESE SPECIALS?

1. 14' 3" K and C THERMOGLASS with 4-pce. top, rebuilt 33 h.p. 1969 EVINRUDE, for 1972 Shoreline Trailer. PACKAGE PRICE $1675
2. 16' K and C THERMOGLASS with camper top, 1972 50 h.p. Evinrude elec., 1972 Shoreline Trailer and safety package. ALL FOR $3095

USED BOATS

18' 2" Fisherman's Special, with top $1095
28' Displacement Cruiser $4395
35' Christcraft $15,800

And many more power and sail craft to choose from at
OAK BAY MARINE SALES AND SERVICE
598-3293

USED UNITS

14' Aluminum — 18 h.p. Johnson, 700 lb. trailer, very clean $795
14' Fibreglass — 40 h.p. Johnson electromatic, trailer $895
1970 17' K and C Thermoglass, Deep Vee, foam floatation, 5-seats, mechanical steering, bowrail, camper top, rebuilt 1962 75 h.p. Johnson electromatic, 1972 1700 lb. Ezloader trailer $3150
17' Brandlmayr cabin cruiser, cello finish hull, new canvas decking, 1962 75 h.p. Johnson electromatic, 1972 1200 lb. Ezloader trailer $1995
19' Cabin cruiser hardtop, cello finish hull, 110 Volvo inboard outboard $2375

On our display lot now!!
1972 K and C Thermoglass 14, 16, 17 and 21-foot models.

ALL BAY MARINA
2238 Harbour Rd. 656-3167

Evinrude — O.M.C. — Volvo Penta

INTERIOR BOAT
FIXTURES

Fir plywood, interior panelling, spruce framing, lights, plumbing, appliances, fridges, hardware in stock at reasonable prices.

S. J. PEDEN LTD.
2855 Quesnel St. 386-3464

FISHERMEN!

SPRING HAUL-OUT SPECIAL
40c per foot
PHILBROOK'S SHIPYARDS LTD.
2324 Harbour Rd., Sidney
656-1157

WANTED — BOATS — MOTORS
Cash or consignment
5 per cent
All sizes, styles needed
P—E—A—R—S—O—N
"World of Pleasure"
3388 Douglas. 382-2222

Keep your boat dry with
DAMPP-CHASER or DRI-Z-AIR
They really work!
available at
BOSUN'S LOCKER
580 Johnson 386-1308

FOR SALE: FISHING BOAT, "M.V. Bounty I" 36 ft. length, good condition, Class A Licence, offers invited on vessel as is, where is. Highest offer not necessarily accepted. For full particulars apply The Canada Trust Company, 56 Commercial St., Nanaimo or 901 West Pender St., Vancouver, B.C.

HARBOUR MACHINE LTD.
140 h.p. 6-Cyl. HERC hydraulic clutch, guaranteed $900
30 h.p. 4-Cyl. heat exchanger alternator, electric panel, NEW $950
GM diesel, 3-71 ALLISON gear, 3:1, rebuilt. 383-6555 31 Erie St.

HOW ARE YOUR MOORING LINES?
Nylon, dacron, polyprop, manila rope in most sizes. Also a variety of pneumatic and foam fenders. Try getting some sleep at night.
SHIP CHANDLERS (McQUADES)
1252 Wharf St. 383-5143

CRUISE UPPER GULF ISLANDS starting from the centre of this beautiful unspoilt area of islands, beaches, swimming and fishing. Bare boat charters. Mainly sail. Write Comox Bay Yachts and Charters, Box 1222, Comox, B.C.

FIBREGLASS MATERIALS
Resin $4.95 Gallon
Cloth — Acetone, matting
PELAGIC PACIFIC IND. LTD.
4 Huron St. 386-1811

DAVE TAYLOR DECORATING CENTRE
579 Gorge Rd. E 384-1914
—FIBERGLASS—
RESIN and CLOTH

BRITISH SEAGULL OUTBOARDS
SALES — PARTS — SERVICE
VIC LAWNMOWER HOSPITAL
834 Johnson 386-6338

STAINLESS STEEL TUBING FOR pulpits and bow rails. PRODESTO MARINE, 546 Brookleigh Rd., 658-5271.

WINTER SACRIFICE, CAL 20, loaded, call for list of extras, $3700. 746-7601.

17' K.C. HARDTOP, 95 HOR.E-power Merc. Ezloader trailer.

WANTED: 17-18 FIBREGLAS INboard-outboard Mercury or O.M.C. hardtop. Victoria Press, Box 412.

12' PLYWOOD BOAT, OARS, LIFE jackets, and trailer, $85. 5½ h.p. Johnson with tank, $130. 478-7264.

90 BOATS AND MARINE

HYDRAULIC STEERING
By Wagner
FOR ALL BOATS
Supplied and installed by
SMITH BROS. FOUNDRY
and
MACHINE WORKS LTD.
632 PEMBROKE
384-1635 or 384-3022
Hours: 8:00-5:00 Mon-Fri.

14' FIBREGLASS
Bare Hull Only $200
JENKINS MARINE
479-2244 479-6038 eves.

WANTED: FIBREGLASS BOAT, motor and trailer (under 15'). 383-1436.

1969 40 HP. EVINRUDE ELECtric, complete with controls. 592-0149.

93 SPORTING GOODS

BUY—SELL—TRADE

12 L.C. Smith, $69; 22 Brno Hornet, $97; 303 Full-wood w. bayonet, $35; B.S.A. 30-06 w. 4x, $159; 300 Sav.-4x, $149; 20 Franchi V.R. auto., $149; 20 Ithica pump, $89; 22 Ruger Mark I, $69; 38 Arminus 2", $59; 9 mm Browning, $75; 45 Colt auto., $119; Mauser 7.63, $159.

EASY LAY-A-WAY
ROBINSON'S
"The Gun Traders"
1307 Broad 385-3429

CAPITAL'S SKI CENTRE
—Salomon and Emery bindings
—Swallow glass and kood skis
—Men's and Ladies' Nordica boots
—Children's ski sets and boots
—Toques, mitts, waxes, poles, goggles
CAPITAL IRON AND METALS LTD.
1832 Store St. 385-9703

ROYAL OAK SPORTING GOODS
Saanich Hockey Headquarters. Complete stock of equipment and sticks. Trade-in skates wanted, boys and girls. Toboggans and sleds.
SKATE SHARPENING 50c
Royal Oak Shopping Centre

GORDON'S SPORTING GOODS
1030 Hillside 382-5815
HOCKEY STICKS from 98c; SKATE GUARDS 69c special. Hockey, nets, balls, pucks, and much more.

GOLF CLUBS, 3 WOODS, 2-9 irons, wedge and putter. All-weather grips. Bag and cart. Excellent equipment for $125. 382-3917.

SCUBA COURSE, $35. STARTING February 3. Certification internationally recognized. Phone Dan's Diving Den, 478-2695, evenings and weekends.

USED SKATES
Hocking and Forbes Sporting Goods Ltd.
770 Yates St. 383-2342 or 385-5641

FOR SALE: 2 PAIR OF SKIS, 6' and 6'2". Ski boots, lady's size 7. 477-3668.

RAY'S SPORTS CENTRE
SKI RENTALS
1693 Douglas 385-6317

WANTED: SNOW SHOES, ICE axe, ropes, other rock, snow, ice gear. 479-6293.

30 M-I AND SHELLS, PLUS 380 Colt pistol and shells. Mint condition. 384-4807 after 5.

MODEL 258 SNO-CRUISER, 22 IN extended track. Good 2-man hunting machine. 748-9718 Duncan.

SWAP 95 WINCHESTER FOR 86 or pre 64 Model 70. 384-4807 after 5.

NEXT NATIONALLY CERTIFIED scuba course starts Jan. 25. Contact Scuba Shop, 832 Fisgard St.

95 CAMERAS, SUPPLIES AND PHOTO FINISHING

You are invited to come in and meet and discuss, photography with
VIC DAY
Konica Representative
Fri., 5 p.m. to 9 p.m.;
Sat. 10 a.m. to 4 p.m.
WEEKEND SPECIALS

KONICA auto-reflex 'A' 1.8 lens and case $199.95
KONICA auto-reflex 'T' 1.8 lens with case $239.95
KONICA auto S-2 with case. Special $ 99.95
HEXANON Telephoto 135 F3.2 with case. Special $ 88.00

CJVI on location at
ELECTRIC EYE
1006 BROAD ST. 386-0333

SIMPSONS-SEARS
"Camera Counter"
HEADQUARTERS for:
CANON F-1
CANON FTb
CANON E.T.
MINOLTA SR-T 101
KONICA autoreflex
PENTAX
and
Fine photo finishing
PHONE 388-9111
EXT. 203

WHY WAIT FOR THOSE SPECIAL PICTURES?
Victoria Photo Supply offers ONE-DAY PROCESSING ON COLOR NEGATIVE FILM
Bring your film to VPS — Complete processing with BIG jumbo prints
12-exposure roll only $2.99
20-exposure roll just $4.49
Same speedy service at both stores—
Hillside Shopping Centre, 383-8831
1013 Douglas Street — 385-3458

HILTON PHOTO SUPPLIES LTD.
Trans-Canada Highway
Chemainus
Vancouver Island's Finest Photo Supply Centre
Drawer 750 Ph. 246-3310

96 RANGES, STOVES AND FURNACES

SEIGLER CIRCULATING HEATer 45 gal. tank with stand $70. 2 baseboard type 1500 watt with thermostats, $15 each. $90 all three. 384-7564.

40" MOFFAT ELECTRIC STOVE, $50. Frigidaire refrigerator, $65. Both in excellent working order. 3156 Carroll St.

FOR SALE, 140,000 AIRCO Hot Air Furnace
Cubbon on Cook, 384-8181

GAS FURNACE, JANITORIAL model 23-120, 120,000 BTU per hour. 384-8166 local 55.

35 MM. RONDO COLORMATIC camera. New condition, $20. Phone 477-8733.

40" ELECTRIC RANGE, CLEAN and good working condition. $30. 384-2914.

WHITE ENAMEL GARBAGE burner, $40. 477-1426.

21" ACME STOVE. A DANDY! $45. 479-5298.

FAWCETT OIL HEATER, GOOD condition, $20. 658-6126.

150,000 BTU KUMFORT OIL FURnace. $150. 652-1878.

97 FURNITURE

WESTINGHOUSE HEAVY DUTY washer and dryer, 1½ years old, like new condition. $350. 382-9963, after 6 p.m.

HOSPITAL BEDS WITH SPRINGS and mattresses. Wooden double bed, complete, $10 each. 656-1315, after 5:30 p.m.

KITCHEN SET, TABLE, ARborite top, 2 leaves, 6 chairs, brown and beige, brass trim, like new. 592-4026.

97 FURNITURE

SORRY!

We have no gimmicks, no funny money and no come-ons. We at the Barn only promise the best service and lowest prices that we can give.

STANDARD'S FURNITURE BARN
383-5211

Kroehler 2-piece colonial sofa and chair — a very nice set covered in herculon — this set features extra high back and soft front edge.
BARN PRICE $519.95

Sklar 2-piece contemporary sofa and chair — a new style that offers both comfort and eye appeal — full skirt and soft front edge.
BARN PRICE $424.95

Braemore 2-piece modern sofa and chair — very attractive bucket set styling and wrap-over arm blended with a hard wearing cover — all go together to offer style and economy.
BARN PRICE $434.95

TRADE-INS AND CREDIT EASILY ARRANGED

5-piece bed-ensemble by Grange — 3-3 quilted mattress, with heavy duty boxspring. Buttoned headboard including brackets and legs. A quality firm unit built to last. Set complete.
BARN PRICE $79.95

3-piece Spanish bedroom suite — a suite that will please. Style and economy too, something you don't always see these days. Dresser with mirror — chest and bed all made in B.C.
BARN PRICE $114.95

If you have not been to the Barn why not give us a try? There is always plenty of free parking at the door and coffee in the pot. Drive a little and then relax and enjoy friendly service at

STANDARD'S FURNITURE BARN
804 VIEWFIELD RD.
Esquimalt
383-5211
Turn at our sign on Esquimalt Rd.

1—OUTSTANDING BEAUTIFUL dark oak 8-piece dining room suite $ [illegible]
2—Beautiful carved inlaid mahogany bedroom suite. A real buy $500
3—Gold Schlar pillow back chesterfield suite $90
4—Large Chippendale mirror $75
Call 658-8594

HAVE PURCHASED SIMPSONS-Sears chesterfield suite, am selling custom built royal blue sectional with chair to match, also lazy Susan end tables and upholstered odd corner table, like new, $450 or best offer. 478-6232.

KILSHAW'S AUCTIONEERS
Buy — Sell — Appraise
1115 Fort 384-5444

PAY CASH AND SAVE
See Our Ad Under Miscellaneous
PANDORA FURNITURE LTD.
NEW AND USED FURNITURE
1050 PANDORA AVE.
383-6319

SPANISH
Furniture 3 rooms, on display at Park Olympic Heights, 660 Battery St. Must dispose of at a sacrifice. Phone Art Johnston, 386-2458 for viewing. Continental Home Supply.

"HELP"
Condominiums almost all sold. Display furniture must go. Offers? Terms? or lay-aways. Call Jim, 386-2450 Eves. 382-6082. Continental Home Supply, 851 Johnson.

20% DISCOUNT
On upholstered furniture cleaned in your home.
Offer good till Jan. 31
Ambassador Home Service 382-5531

LUNDS AUCTIONEERS
WE BUY AND APPRAISE
926 FORT 386-3308

DINING ROOM SUITE, CHEST of drawers, Victorian headboard, rug, venetian blinds, drape track, clothes rack, 2 doors, one bifold. 592-1782.

SEMI-RETIRED UPHOLSTERER formerly with Empress, recovers chesterfields, $50, labour plus material. 478-1282.

AS NEW, GREEN AND GOLD chesterfield suite, $200. 39 in. single bed and headboard, $125. 385-4827.

CHESTERFIELD AND CHAIR, dark brown, makes into ¾ bed. Good condition, modern, $65. Phone 478-7194.

LOVELY 5-DRAWER, MIRrored door wardrobe, mirrored door storage. 656-3490.

39 IN. MATTRESS AND BOX spring with padded headboard and legs. As new, $40. 386-0080.

HUB FURNITURE
Buy and sell good used furniture.
715 Johnson 384-6425

2 END TABLES, $10; KITCHEN suite, $30; Good shape. 385-3326 after 4:30 p.m.

COFFEE TABLE, GLASSS TOP; Table floor lamp; 2 Windsor chairs. 386-9398.

DOUBLE HOLLYWOOD BED, good mattress, $35. 477-1791.

FOR SALE, OAK DINING table, 3 leafs, $75. 479-2116.

SINGLE BED AND DRESSER, chesterfield, coffee table. 592-4072.

98 TV, STEREO, RADIO SALES AND SERVICE

COLOR TV
Rent or rent to own
$20 MONTHLY AND UP
ZENITH
FLEETWOOD
HITACHI
PANASONIC
PHILCO FORD
Immediate City Wide Delivery
CALL NOW 385-2435
24 hour phone service
MAIS FURNITURE
1821 COOK

RENT OR RENT TO OWN
Rent a 1972 color or black and white TV, Zenith or Electrohome. Lowest prices in town.
CITY CENTRE TV
3970 Shelbourne 477-6971
University Heights Mall

"KENT'S No. 1"
in TV Rentals
Color and Black and White
As low as $7 per month
KENT'S LTD.
742 Fort St. 383-7104

PRICE REDUCTION
NOW IN EFFECT
on all new Color TVs
TILLICUM FURNITURE and APPLIANCES
Tillicum at Craigflower
384-1216

FACTORY CLEARANCE
RCA AM-FM stereo, table model, 20 watts. Reg. $129.95 to clear $88.88.
5 used TVs, 6 month money-back guarantee from $49.50.
QUADRA SERVICENTRE
3514 QUADRA 385-6422

CAV ELECTRONICS LTD.
Shure M91-E cartridges $25
Shure M75-6 cartridge $16
758 Yates 388-6564

TV RENTALS
FROM $7.00 PER MONTH
A-reliable rental service
MAIS FURNITURE
1821 Cook St. 385-2435

CHAVE PURCHASED SIMPSONS Sears color TV, am selling 23" black and white Phillips TV, illuminated channel indicator, 2 speakers, excellent working condition, $75. 384-3630

RENT A TV
at BUTLER BROTHERS
1720 Douglas — 385-3832

98 TV, STEREO, RADIO SALES AND SERVICE

HAVE PURCHASED SIMPSONS-Sears Silvertone color TV, am selling 23" black and white RCA console TV, perfect working condition, unmarked cabinet, $125. 383-7493.

CONTEMPORARY STYLE COMbination, AM-FM radio, record player, 23" Fleetwood TV, excellent condition, asking $275. Call 383-4704.

CITIZEN BAND RADIO, SIDE band 5-channel, all transistor with fibreglas coil antenna. For car or boat. $125. 385-7141 days, 476-7433 evenings.

HAVE PURCHASED SIMPSONS-Sears Silvertone color TV, am selling 23" console black and white Admiral TV, good working condition, $50. 385-1087.

HAVE PURCHASED SIMPSONS-Sears Silvertone color TV, am selling 19" Fleetwood portable TV, good working condition. $60. 477-1146.

HAVE PURCHASED SIMPSONS-Sears color TV, am selling 11" Viking black and white portable TV, like new condition, $50. 477-6021.

HAVE PURCHASED SIMPSONS-Sears color TV, am selling 19" Viking black and white TV, $75. 477-6071.

HAVE PURCHASED SIMPSONS-Sears color TV, am selling 21" RCA console TV, walnut cabinet, $25. 477-4813.

DUAL 1219 SHURE CARTRIDGE. Less than 1 month old. 8-track recorder player. 658-8579 between 5-7 p.m.

SMALL RCA CONSOLE STEREO, AM-FM radio, with assorted records, $150 or closest cash offer. 386-9570.

HEADQUARTERS FOR CITIZEN band radios (C.B.) warehouse sales. Macdonald Furniture Mart, Pandora and Broad, 383-1171.

SALES—SERVICE—TV RENTALS
AUTHORIZED PHILIPS DEALER
ELECTRON
100 W. BURNSIDE RD. 383-5432

CLEARANCE OF FLOOR MODELS — 1972 ZENITHS
HOUSE OF SERENITY LTD.
382-3021

GREGG'S TELEVISION AND RADIO SERVICE — 658-5487
Guaranteed Repairs
Gov't Certified Technician

JOHNSON MESSENGER CITIzen's Band receiver and transmitter with antenna, $65. 388-7311.

LATE MODEL 19" PORTABLE TV in excellent working order $65. 386-0210.

23" FLEETWOOD BLACK AND white TV. New picture tube, excellent condition. $95. 478-4500.

25" DUMONT CONSOLE, BLACK and white, 3 years old, 382-4852 after 1:30.

RADIO, ELECTRIC, MANTEL, 16 months old, white, FM-AM, $14. 386-0354.

MUST SELL 8 TRACK CAR stereo. 386-5940.

COLOR TV, PHILCO 21", WORKing order. $225. 658-5693.

21" TV IN GOOD WORKING order. First $35. 383-8203.

WANTED: GOODMAN AXIOM 30 speaker, Trebax tweeter. 384-8970.

23" ADMIRAL COLOR TV. EXcellent condition $275. 478-4500.

16" EMERSON COLOR TV. EXcellent condition. Phone 384-2254.

99 GROCERIES, MEAT AND PRODUCE

THE WAREHOUSE WHOLESALE food Distributors, 47 Songhees Rd. First turn left — 100 feet past Johnson St. Bridge, and Oakcrest. 3475 Quadra. Prices effective Thurs., Fri., Sat. Open to the public daily, 9 a.m. to 9 p.m. Open Saturday 'til 6 p.m. We reserve the right to limit quantities. Pork Canada Choice Lean Cross Rib Roast of Beef, lb. 89c; Nabob Reg. or Fine Grind Coffee With $2 order or over, 2 lb. bag, $1.59; Scott's Cashmere Toilet Tissue, 4 rolls, 39c; McColl's Finest Peanut Butter, 48-oz. Tin, 97c; Turkey Hind Quarters, all dark meat, Your Best Meat Buy Today, Lb. 35c; Fowl, For Fricassee or Boiling Cut Up Tray Pack, lb. 25c; Fresh Lean Pork Loin Roast, lb. 67c; No. 1 Golden Ripe Bananas, 10 lbs. $1; Colgate's Beauty Bar Hand Soap, 10 bars, 79c; Pineapple Olympic Brand Sliced, 2 19-oz. tins, 39c.

TIME TO FILL UP YOUR freezer now. Red and blue brand sides of beef, 72c lb.; pork loin, 79c lb.; frying chicken, 49c lb. Price including cutting and wrapping and frozen. Super Low Cost Market, 899 Esquimalt Road. 382-8196. Open daily 'till 9.

STOCK YOUR FREEZER WITH good bread. Made from untreated flour. Bake fresh daily. 10 loaves $2.40, 20 loaves, $4.60, 50 loaves, $11. At these prices you can't afford not too. Phone 479-7323 or 592-1932.

HARVEY'S MEATS
2709 QUADRA 383-2031
Fresh meat pies 2 for 45c
Fresh ground hamburger 59c lb.
Breaded sausage 49c lb.
Sides of pork 48c lb.
Sides of beef 75c lb.

WHY PAY MORE
Delmonico steaks 59c ea.
Breaded veal cutlets 16c each
Hamburger (3 lbs.) $1.49
ALBERTA MEAT MARKET
1811 Cook 386-1275

SHOP AT "THE WAREHOUSE" Wholesale Food Distributors, Songhees Rd., first fur left — 100 feet past the Johnson St. Bridge. Open daily 9 to 9; Sat. 9 to 5.

VICTORIA MEAT MARKET
S-T-R-E-T-C-H-E-S your food dollar
625 JOHNSON STREET

APPLES, APPLES, APPLES
Tons of apples and pure apple juice at Saanich Orchards, off Stelly's X Road. Phone 652-2009.

FIRBANK FARM
1180 ROYAL OAK
Fresh Vegetables and Eggs
Open Daily 9 a.m. - 5:30 p.m.

WILLIAMS QUALITY MEATS
Hinds Red Brand Beef 89c lb.
795 Fort St. 384-1613

99 MISCELLANEOUS FOR SALE

THE TRADERS
WAREHOUSE

Electric ranges	$9.95 up
Vanity dressers	$19.95 up
New 9-drawer chest	$64.95
Wringer washer	$59.95
Black and white TVs	from $39.95
Fridges from	$59.95
Brown 3-piece sectional	$49.95
End and coffee tables	$9.95 up
Gold rocker	$29.95
54"-bed complete with mattress	$27.95
5-pce. dinette	$39.95
2-pce. chesterfield suites from	$19.95

IN OUR STORE

Clearance of 30" Admiral Ranges. These feature plug-out elements, infinite heat with spacious oven. Removable door with large window. U-Haul Price $178.88

Admiral 13" colour TV. Light portable colour TV in a smartly styled wood grain cabinet. Ideal for apartments, rumpus rooms, sick room, or motels. Clearance $389.95

715 FINLAYSON 388-6261

MEL'S MEL'S MEL'S MEL'S
BARGAINS AT MEL'S

Display cabinet	$75.00
Walnut buffet	$79.50
Oak hall tree	$129.50
MAH. D.F. desk and chair	$49.50
30" gas range	$79.50
9'x11' British India rug	$79.00

MEL'S BARGAINS
823 Pandora Ave. 384-3152
Opposite B.C. Hydro
MEL'S MEL'S MEL'S MEL'S

SMALLER TYPE ARBORITE coffee table and 2 end tables, (walnut finish), $40. Hand painted table lamp, $20. Good condition. 477-6298.

100 MISCELLANEOUS FOR SALE

UNDER THE YELLOW SIGN
CHESTERFIELD CLEARANCE
Check Our Drastic
Reductions On Seven
2-Pce. Chester Suites
These are Floor Sample
Reductions
USED SELECTION

Queen Size Restonic mattress and boxspring $69.95
54" mattresses and boxsprings $49.95
Old 54" mattress $19.95
Easy chairs from $9.95
Maple night table $14.95
Double dresser and mirror $39.95
Hostess chairs from $14.95
5-Pce. dinettes from $29.95
2-Pce. Daveno suite, like new $169.95
Panel beds, 54", clearance $7.95
Westinghouse elec. fridge $49.95
Sewing machine $29.95

Browse around our large selection of new and used furniture.

STANDARD FURNITURE
BARGAIN ANNEX
753 VIEW ST.
382-5111

MORE VALUES
"MARK-DOWN" SALE

13 only - old fashioned pure wool 3-button suits $25 each
Suits, top quality Laurentide and Firth at $78.57 $27.62
Blazers from
Sweaters ¼ and ⅓ off
Men's suits, 36-50, large selection at $49.50
Raincoats, 36-46 $28.57
Suits, pure wool worsteds at $58.10
Dress slacks from $9.99

Plus many other unlisted savings
ACT NOW — While the selection is at its best
LES PALMER LTD.
714 View 382-2825

USE YOUR CHARGEX

2-pc. chesterfield suites, $89.00 to $327.50, Hide-a-bed, $169.00; convertos, $78.50; swivel rockers, $33.50 to $115.00; bedroom suites, $119.00 to $585.00; bunk beds, $89.00; cedar chests, $49.00 to $65.00; drop front desk, $79.00; secretaire desk, $249.00; 9x12 British India rug, $149.00; other 9x12 rugs, $27.50 to $79.00; china cabinets, $49.00 to $159.00; students desk, $16.95 to $54.50; maple corner shelves, $49.00, Sanyo washer spin-dry, $139.00; oak wardrobe, $89.00; refrigerators, $99.00 to $199.00; electric ranges, $59.00 to $199.00; electric heaters, $11.95 to $27.50; fire screens, $12.95 to $29.95; vacuums, $19.00 to $34.50; carpet sweepers, $3.95 to $8.50; chests of drawers, $71.95 to $69.00; nite tables, $12.50 to $17.95; Admiral TV, $119.00.

PANDORA FURNITURE
NEW AND USED FURNITURE
1050 Pandora Ave.
383-6319

"GOODYEAR" WEATHER-COTE WATERPROOFING
Amazing new silicone water repellent that helps preserve and protect shoes.
REG. $1.00 SALE 49c
SPENCER'S STORES LTD.
1110 Gov't St., "Downtown"

IF YOU LIKE OLDER ANTIQUE articles, have 2 mirrors, $65. Brunswick gramophone $180. 78 RPM records, 2 budgies, cage and stand, $20. Young canary and cage, $15. Check also on other small items. 9-4 only, 592-4162.

4-SEATER CHESTERFIELD, green, immaculate, $95. Chesterfield suite, green, $80. Golf bag, pro-size, $35. Apartment size table and two chairs, $20. 388-5692 or 598-2408.

CLEARANCE SALE ENDS JAN. 31 Reduced prices on all stock of sewing machines, cabinets and knitting machines. All 1-year guaranteed. Terms $7 monthly. Sawyer Sewing Centre, 840 Fort, 386-6728.

GET A JOHN DEERE SNOW thrower now — "winter is just starting", chain saws, also front end loader with bucket and blade.
VICTORIA JEEP
HILLSIDE AT ROCK BAY

CANVAS SALES. GET THOSE tents, awnings, lawn swings, etc., repaired now to avoid the spring rush — Jeune Brothers of Victoria, 570 Johnson Street. Call Bob Massey for free estimates. 385-7751.

DINETTE SET, TABLE LAMP, 3 lamp shades, 3 hooked rugs with pads, chair-style step stool, small tools, miscellaneous kitchen utensils. Also Russian squirrel jacket size 12-14. 386-6509.

GURNEY NORTHERN ELECtric range; 5 piece kitchen set; dining room table, 5 chairs; coffee table; step tables; bedroom dresser; 592-9206.

KELVINATOR 14 CU. FT. COPpertone frost-free refrigerator. 4 mos. old. $295. Moffat 30 in. coppertone range, $195. Viking 21 cu. ft. deep dreeze, $110. 384-1345.

ATTENTION BRIDES
Have you heard the good news — you can have a soft icing for your wedding cake. 479-2424.

1 SET BRAND NEW 5.90-6.00X13 chains. $15. 2 golf bags, as new, both excellent "Sunday" bags, $7.50 each. 479-1029.

ALF BECKER AND SONS SAW SHARPENING AND SKATE SHARPENING
2981 Tillicum 384-6414

25" TRI-CHEM LIQUID EMBROidery sale continued, due to weather. Phone Doreen Rosenthal, 652-2514.

SEWING MACHINE, SEARS ZIGzag portable, perfect condition, $60. 656-2149.

CRYSTAL LIGHTING FIXTURES, ½ price. Large 5-bulb chandelier, 4 smaller fixtures. $50 the lot. 477-8754.

REMODELLING. COMPLETE kitchen for sale; cabinets; hardware, stove, fridge, dishwasher, dinette suite. All or part. 382-5355.

ANTIQUE PUMP ORGAN, $165. Custom-made Spanish coffee table, 6' long, $65. 384-0237.

TV CONSOLE, PLANTER, HEADboard, end table etc. A-1. 382-5380 evenings.

VIKING FRIDGE, 10 CU. FT., excellent condition. $65. Phone 592-2082.

VIKING AUTOMATIC WASHER, good condition. $65. 652-3000.

BLACK AND DECKER 8 IN. RAdial arm saw, $50. 384-1050.

LADY'S COWBOY BOOTS, SIZE 7, excellent condition, $15, 656-5455.

ONE BRAND NEW HEREFORD hide. 479-5908.

ODER TYPE ELECTRIC STOVE with garbage burner. 479-5286.

FREE STUDJO COUCH FOR moving my new couch. 385-0802.

THISTLE STROLLER, $15 AND large spring horse, $10. 385-1705.

100 MISCELLANEOUS FOR SALE

SIMPSONS-SEARS
LAWNMOWER AND OUTBOARD MOTOR
TUNE-UP
and REPAIR SERVICE
Winter Special

HAND Mower Sharpening $ 5.95
ROTARY mower — tune-up and sharpening $12.95
REEL power mower tune-up and sharpening $17.95

GARDEN SHEARS
Sharpened "FREE" with power mower TUNE-UP

REEL power mower sharpening (only) $ 9.95
ELECTRIC mower Checked and sharpened $ 9.95

All Parts Required Are Extra
Call 388-9111 for FREE PICKUP
WINTER STORAGE and SPRING DELIVERY
SIMPSONS-SEARS GUARANTEE
Satisfaction or Money Refunded

EATON'S WAREHOUSE SALES
749 VIEW STREET
ALL ITEMS SUBJECT TO PRIOR SALE

FOLDING BRIDGE TABLE SET — plastic top in tangerine, 4 matching chairs. Tubular frames. Set $54.99
1

100 MISCELLANEOUS FOR SALE

ONE 54" metal bed with mattress.
ONE 42"x22" oak desk.
ONE man's 3-speed bicycle.
ONE woman's standard bicycle.
ONE 10'x12' black shag carpet.
ONE 6' aluminum stepladder.
ONE roof rack for Volkswagen or other small car.
ONE chesterfield and chair.

Please telephone 388-9543

UNCLAIMED — MUST BE SOLD AT BARGAIN PRICES
Rifles; cameras; Yamaha 180 motorcycle; stereo players; DIAMOND RINGS; drums; radios; GUITARS; amps; etc.
B-J TRADING CENTRE
OPPOSITE Pet Shop
617 Johnson St. Tel. 383-9512

ELECTRIC HEATER, G.E. $12; Oak tea wagon and glass tray, $51; Recliner chair, avacado $79; Floor polisher $18; 18' ladder $9; step ladder $5; large snow shovel $3; electric lawn mower. Washer and dryer nearly new. Many miscellaneous items etc. Come see. 598-4704.

RUGS LOOK "NEW" IT'S SO easy with RUG-MATE stain removing rug shampoo. Rent electric shampooer for $1.00, plus materials. Clark and Pattison, 768 Bay St. See our ad under Painters for other supplies.

WATERPROOF CANVAS TARPAULINS
Priced from $5.95 for size 5'x7' and stock sizes up to 20'x20'.
VICTORIA TENT and AWNING
831 Fisgard St. 382-5215

MOVING! MUST SELL THIS weekend! Stove, metal utility table, toaster, lawnmower, 5 gallon crock, chrome table, companion set, children's encyclopedias. Offers. 477-5649.

CHROME BUDGIE CAGE AND stand. 2 canary cages. Older fridge. Metal ironing board. 6'x9' red rug. 2x4 pool table and balls. Bundle 2" insulation. 3 kitchen chairs. Wringer washer. 477-4003.

15 GAL. GLASS LINED HOT water tank complete, suit trailer; ladder jacks; bench paint spray; sump pump; range cable; plaster stilts; laundry tray and stand. 479-2820.

LIKE NEW ZENITH 17" PORTable B-W black and chrome with table $75. Large divan, best offer. Call 1032 Oliphant, Apt. 2 or 383-8365.

MIDNIGHT BROWN BEAVER fur coat ann hat to match with natural off white mink collar. Size 12-14 cost $1300. As new $650. Call 592-7641 after 6 p.m.

HAVE PURCHASED SIMPSONS-Sears Coldspot refrigerator, selling Coldspot refrigerator, excellent condition. $125 or best offer. 479-8152.

DESK, $10. 10X12 RUG, $15. Dresser, $15. Various beds. Hostess chairs, tables, chesterfield, floor polisher, vacuum cleaner, iron, etc. 383-6274, 362-7506.

8" DELTA HOMECRAFT TILTing arbor saw, ½ h.p. motor, pulleys and belt, on wood stand, $90. 598-1253.

PORTABLE ZIG ZAG SEWING machine; 2 snow tires, size 6.80-13; girl's figure skates, size 2 and 3. 479-7609.

HAVE PURCHASED SIMPSONS Sears Kenmore electric range, selling 36" Viking range, good condition, $50 or best offer. 477-1459.

LARGE CRIB WITH POSTURE board, mattress and mattress cover, $12; boys' hockey skates, size 4, $2. Tel. 384-6594.

GENDRON BABY CARRIAGE, make into stroller, car bed; highchair, etc. Both excellent condition. 592-3681.

LAWNMOWER REPAIRS, TRY me for reasonable prices. Free pickup and delivery. 479-2268.

GESTETNER, AUTOMATIC Electric typewriter. Phone 479-6468.

SHOW CASES, COUNTERS, tables and store equipment. 1719 Quadra St. Phone 383-9317.

KELVINATOR FRIDGE FOR sale, good working condition. Cheap. 382-3477.

2-YEAR SPA MEMBERSHIP, worth $400, $250. 382-0558, anytime before 1:30 pm.

19" TV, RADIO, RECORD player combination. Cabinet in nice condition, $75. 656-3603.

DE LUXE FRIGIDAIRE WASHER and dryer, 1 year old, $400. 598-1416.

STAINLESS STEEL DOUBLE sinks with taps and two drain boards, all steel. 479-3048.

BRITISH INDIA RUG, 9X12'. Also 6x9' Axminster rug. Hall runners. 386-3765.

FLEETWOOD STEREO WITH Garrard changer, $200. Snare drum, $25. 478-5506.

MOVING, ALL HOUSEHOLD EFfects. Appliances, furniture, drapes and miscellaneous items. 384-1345.

SKIIS AND HARNESSES, $18. Lace boots, size 6, $7. Single metal bed, $10. 477-1426.

COFFIELD WRINGER WASHER, $25. 592-4717.

CROCHETED AFGHANS, 5' square. 598-4904.

GOLD NYLON CARPET 9X12, $30. 383-6377, after 6.

103 MISCELLANEOUS WANTED

HOUSEHOLD EFFECTS WANTED
By the houseful or individual piece. Phone for our evaluation before you trade or sell your belongings.
ALADDIN'S COTTAGE LTD.
478-6042

THANK YOU

MONEY IN A HURRY
CASH LOANS on tools, guns, musical instruments, cameras. We BUY also WEAPONS, INSTRUMENTS, etc., for READY CASH
B-J TRADING CENTRE
OPPOSITE Pet Shop
617 Johnson St. Tel. 383-9512

SIDNEY BARGAIN HOUSE
We pay top prices for goods of all descriptions, from a handful to a house full. Furniture, tools, appliances, glassware, dishes, etc. Our specialty is antiques. 2372 Beacon Ave., Sidney, 656-3621.

KILSHAW'S
AUCTIONEERS
Buy — Sell — Appraise
1115 Fort 384-6441

THE SALVATION ARMY
Needs your re-useable clothing, furniture and household goods. "Help us to help others". Family Thrift Stores, Victoria, Sidney and Langford. For pickup 386-3295.

FAMILY TRADING LTD.
Cash for furniture, tools, appliances, guns, etc.
731 Goldstream 478-5631
Mon. - Fri. 9 a.m. - 6 p.m.
Sun. 1-5 p.m.

NEED CASH?
Cash paid for good tools, cameras, all types of musical instruments. What have you? Island Trading, NOW AT 638 JOHNSON ST., just down from Douglas.

LUNDS
AUCTIONEERS
APPRAISE AND BUY FOR CASH
926 FORT 386-3308

ABEL TRADING
386-6541
We buy scrap metal and bottles. Open 9-5 Mon.-Sat.

RED CARPET
Approximately 27 sq. yds., plus stair runner, must be in good condition, reasonable. 383-9079.

SQUARE DEAL BUYS
Beer Bottles—25c Doz.
Copper, brass, radiators
383-1221 1128 Hillside 383-1601

INTERESTED IN OLD ROCK AND ROLL RECORDS OF THE 1950s. Will buy any Elvis Presley 78 RPM records. 592-6781.

WANTED: OLD PANELLED front door. Solid oak, mahogany, walnut or what have you. 3'x6'6". Phone 479-7734.

GOOD BOOKS ALWAYS BOUGHT
HAUNTED BOOKSHOP
845 Fort 382-1427

SPOT CASH
For good furniture-appliances
ROYAL FURNITURE 388-9021

WANTED: MAN'S SOCCER OR football boots, size 11½-12. 382-9528.

NON WORKING AND UNWANTED TVs, will haul away free. 386-0710.

ANYONE KIND ENOUGH TO donate household effects or furniture. Please phone 384-6774, will pickup.

103 MISCELLANEOUS WANTED

WE BUY YOUR FURNITURE, household goods, pictures, tools, etc. Best cash prices. 386-0462.

WANTED: USED ENGLISH style stroller. Preferably with hood and apron. 652-3236.

CASH FOR COMICS, MAGAzines, paperback. 385-3670 mornings.

WANTED: JOHNSON OUTBOARD parts, controls and long shaft. 479-6563.

GARAGE STORE HARDWARE for overhead wooden door. 386-3635.

SPOT CASH OR TRADE FOR old guns, pistols, etc. 383-6224.

UTILITY TRAILER IN GOOD condition 383-9675.

WANTED GOOD STURDY CARD tables and chairs. 382-6545.

WANTED: OLD CLAY BRICKS, 100 or more. 479-7734.

FRIDGES, FREEZERS BOUGHT. 384-7813. All-Temp.

GOOD USED POWER LAWN mower. Reasonable. 598-2751.

109 MISCELLANEOUS TO RENT

RENT TO OWN
NEW SEWING MACHINES
Domestic and Industrial
SAWYER SEWING CENTRES
840 Fort St. 388-6228

113 WANTED TO RENT MISCELLANEOUS

WANTED; GARAGE TO STORE auto. 384-5234.

115 SWAPS

22' DISPLACEMENT HULL, NEW cabin, needs paint and windows, no motor, $150 or swap; 8' canopy camper, roof rack, cooler etc. $150 or swap; scuba gear, regulator, bottle gun and weight belt, $85 or swaps; new 8 MM Argus movie projector and screen, $85 or swap; collection of old bottles, 382-6777.

FLEETWOOD CONSOLE stereo, Dunecycle. Value $650, will sell or take good trail bike or what have you. 383-6665.

1957 SUNBEAM, MECHANICALLY sound, for tools, appliances, cash, etc. 478-7296.

117 ANTIQUES

COLLECTORS' ITEMS
1—Lovely Jacobean dark oak hall table $200
2—Superb Jacobean oak chest $400
3—Outstanding Jacobean chest of drawers $500
4—Rare original Boston rocker $150
5—Beautiful antique mahogany green velvet rocker $135
Call 658-8594

BRANDON'S
ANTIQUE GALLERY
731 Fort St.
Will buy for cash
or take on consignment
antique furniture, objects of art, paintings or antique jewellery. Call 385-0623.

KILSHAW'S
Buy for Cash
Appraise for all purposes
1115 Fort 384-6441

ANTIQUE AUCTION
Consign now for this sale on February 8.
LUNDS AUCTIONEERS
926 Fort St. 386-3308

FOR SALE: ANTIQUE ORGAN, 1908, perfect shape. 642-3645.

CASH FOR ANTIQUES AND OLD things. Bygones, 1034 Fort. 383-8025

POT BELLY HEATER
478-6267

120 GARDEN SUPPLIES

Fertilizer

FREE MANURE, OAKS POULTRY Farm 880 Downey, Sidney 656-2485.

SIDNEY DUCK FARM, 656-4412. Duck manure, 60c bag, delivered.

Garden Needs

ORIGIN DESIGN ASSOC. LTD. 660 Discovery 384-7752
GREENHOUSES
Fibreglass domes — ideal diffused light — strong, simple and durable construction. Available in 13, 19 and 26-foot diameters, from $475.
OPEN SATURDAYS

Plowing, Rotovating and Cultivating

COOPER'S TRACTOR SERVICE
Gardens, yards tractor rotovated, plowed, cultivated and levelled. Kevin. 382-9316.

CENTRAL SAANICH TRACTOR
Rotovate, plow, cult., level, etc. Loader and post holes. 652-3306.

C. STARCK, ROTOVATING, brush and grass cut, post holes, etc., loading and hauling. 479-3157.

DON'S TRACTOR SERVICE
Rotovate, plow, cultivate, mow, loader and truck, blade. 477-3913.

Top Soil, Rocks and Fill

REALLY GOOD TOP SOIL. CONTACT LAYRITZ NURSERIES. 384-6943

FREE FILL
Hauling charge only. Sand, gravel, used red bricks. O.K. Trucking Co. Ltd. 386-3414.

FREE FILL, DELIVERY
Charge only. Top soil, gravel supplies. Excavating. 479-5719, 479-1582.

125 PETS AND SUPPLIES

PUSSY CATS
AND PUPPY DOGS
We have home-like boarding facilities for dogs and cats of all sizes. We have puppies and kittens for sale to good homes, and we also have families wanting kittens and puppies.
Q KENNELS
(formerly Quandelia Kennels)
478-2397

REGISTERED GERMAN SHEPherd pups, males and females, $150 and up. 1440 McTavish Rd.

POODLES CLIPPED. FREE PICkup. Toy apricot poodles for sale. 478-3655.

BEAUTIFUL DACHSHUND PUPS with shots. Registered, good for show. 479-4448.

DOGS BOARDED — AL-AN KENnels Reg'd. Second best only to the dogs own home. A. V. Andersen, Munn Rd., 479-5510.

SPCA CAUTION. — IT IS MUCH better to buy puppies and kittens after they reach 8 weeks of age.

GREATER VICTORIA DOG OBEDIENCE TRAINING CLUB
PHONE SECRETARY, 592-7319

GOOD HOME WANTED FOR MAture spayed female cat. Small, very clean, affectionate. 385-8090.

LOVELY PUPPIES, SPANIEL-lab cross, $15. 388-5253.

2 LHASA APSO PUPPIES. 383 6377, after 6.

DARLING 8 WEEK OLD PUPPY, free to good home. 477-8749.

2 SIAMESE KITTENS, 8 MONTHS old. Female. 385-3909.

REGISTERED ENGLISH COCKER puppies; black or gold. 386-1558.

WANTED; HEN CANARIES. 479-5427

SHEPHERD LAB CROSS PUP. Free. 592-3547.

HEATHERBELLE SCOTTISH Terrier puppies, 479-2651.

2 PUREBRED MALTESE PUPS, 7 weeks old. 384-1694.

CAIRN TERRIER, FEMALE, 3 months, had shots 658-8807.

SIAMESE KITTENS. 12 WEEKS. 479-4545.

REGISTERED CHIHAUHUAS, both coats, all ages. 478-2714.

MALTESE, MALE, 18 MO. OLD housetrained, $50. 382-9436.

2 MALE PUPPIES, SETTER AND spaniel cross. 479-5286.

PART COCKER SPANIEL 4 MOS. old. Has had shots. 385-5430.

PUREBRED FEMALE CHIHUAhua pup, 9 weeks old. 478-6926.

PART BORDER COLLIE PUPS. Country homes only. $5 and $10. 479-5868.

SMALL TYPE MALE PUP, PART cocker, $15. 382-1085.

BEAUTIFUL GROWN TABBY cat, needs adult home, CPL 598-5731.

MALE SEALPOINT SIAMESE kitten. 598-1066.

125 PETS AND SUPPLIES

BUD'S PETS
100-C West Burnside
Tues.-Fri., 1-9;
Sat and Sun., 11-5:30

All glass aquariums, 77c per gallon. Birds, fish and supplies 20% off. 400 gallon tank. 220 gallon tank.

FOR SALE: REGISTERED Great Dane puppies from champion imported bloodlines. Several beautiful fawns ready to leave. We ship by air. Phone Omineca Kennels 846-5391 after 6 p.m. or write Box 71, Telkwa, B.C.

MAYDON KENNELS
Registered miniature poodle puppies, white or black, $100. Terms $25 monthly. Stud service available. 743-2493 Duncan.

NEWFOUNDLAND PUPS
Show stock. Northernlight Kennels, 10 Horace, Flin Flon, Manitoba, Canada. 204-687-6307.

BLACK FEMALE LABRADOR spayed, 14 mos. old, needs a good home in the country. Friendly with nice personality. 384-4646.

REGISTERED GREAT DANE puppy, only one left, friendly, good with children, price open to offers. 478-5704.

WE HAVE A LARGE ASSORTment of lovely puppies. Come and see. Good Shepherd Shelter, Mill Bay.

BARKER'S PET SHOP AND PET Beauty Parlor, 615 Yates Street, phone 386-0812.

WILL GIVE GOOD HOME TO black Lab. Fond of children. 479-1408.

PUREBRED BIRD-DOGGIE. FEmale Hungarian Vizsla. 4 months old. 383. 386-7845.

DOG OBEDIENCE, SANSCHA Hall, Sidney, 7:30 p.m. February 3rd. 656-2742.

WEST HIGHLAND WHITE TERrier, 7 months, had all shots, needs good family home. 386-2787.

SIAMESE KITTENS, CHOCOlate, violet, Sealpoint. Registered. To good homes 384-3082.

2 ADULT MALE AND FEMALE Siamese cats, four kittens, purebred $5 each. 477-3581.

GOLDEN RETRIEVER PUPS, 8 weeks only, registration pending. 479-6627.

PUREBRED WHITE TOY POOdle, 10 month old male. Reasonable. 479-8152.

PUG PUPPIES; HOUSE trained, sturdy, good-natured. Cobble Hill 743-2701.

IRISH SETTER, FEMALE, 1½ years, excellent hunting stock. $50. 478-5081.

CAT SHOW, FEB. 12 AND 13. For entries. Pedigreed cats and household pets. 477-4720.

REGISTERED IRISH SETTER puppies. Championship stock. Show or field. $125. Parksville. 248-3507.

6-MONTH-OLD LAB CROSS, FEmale, free to good home. 382-1401.

SCOTCH COLLIES AND OTHERS. 8 weeks old. Phone 478-2522.

6-week-old bunnies, $1 each. Black and tan Buck $4. 479-7608.

128 LIVESTOCK SUPPLIES AND EVENTS

ATTENTION HORSE OWNERS
Anyone interested in well made Western "TEAMOR" saddles or several different makes of English saddles in all price range, come and see us for the many "SPECIALS" we have this week at BUCKERFIELD'S, 506 Pandora, 384-7181.

T. A.A.A. Whiz Rocket
AT STUD
Sire Voo Doo—Rocket Bar
Dam Madoc Princess—Triple Chick
$200
1471 W. Burnside 479-6161

2-YEAR-OLD THOROUGHBRED gelding for sale, Alibhai's Hope by Alibhai's Dime out of Wait Along by Memphis Dave. For show or pleasure only. 656-4067.

ENGLISH RIDING COAT AND breeches; also other articles. Can be seen at 912 Douglas.

WANTED: GOOD HOLSTEIN milk cow. 743-2493 Cowichan Station.

FOR SALE: PART QUARTER horse mare, $250. Yearling filly, $150. 478-3845.

STRAW FOR SALE. 80C BALE, $35 ton. Phone 652-1620. No Sunday business.

MUST SELL REGISTERED thoroughbred mare. Phone 477-4531.

2 CHILDREN'S PONIES, $250 each. 658-8897.

GIRL 14 WANTS JOB WITH horses in Cordova Bay. 658-5963.

FOR SALE, LOCAL HAY, GOOD condition 479-3580.

ONE BRAND NEW HEREFORD hide. 479-5908.

HAY FOR SALE.
656-1802.

130 HEAVY EQUIPMENT AND MACHINERY

SELECTION, SAVINGS, SATISFACTION!

Finning is where you'll find the largest selection of quality used equipment. All units priced for that extra savings. Your satisfaction is guaranteed with a Finning used machine:

1969 Cat D8H tractor w-dozer (double tilt) winch, operator guard. Undercarriage new and rebuilt. In first-class operating condition. Certified Buy, 90-day warranty, Vancouver. FT-4922 $70,000

1968 Cat D4 tractor w-winch, hyd. dozer. Undercarriage has good life left. Unit in good working order and appearance. Don't miss it! Certified Buy, 60-day warranty, Vancouver. FT-4439 $19,500

1961 Int. TD25 tractor w-angle dozer winch, canopy. Undercarriage at replacement stage. Unit in fair operating condition. Ready to go! As is, Campbell River. FT-4750 $7,000

1968 Terex 82-40 tractor w-straight blade and hyd. tilt, winch, canopy. Undercarriage new and rebuilt. Unit in prime condition. Check it out today! Certified Buy, 90-day warranty, Vancouver. FT-3873 $55,000

1965 Cat 955H track loader w-log fork and grapple, winch, bucket, canopy, pedal steering. Excellent undercarriage. In top running condition — Certified buy, 60-day warranty, Vancouver. FT-4918 $22,000

1957 Hough HOD wheel loader w-diesel engine, 2½-yd. bucket, cab. Tires 16.00x24, general condition good — repairs to differential and engine. Fair buy, Vancouver. FT-4310 $6,500

1966 Cat 955H track loader w-2-yd. bucket, counterweight, operator guard. Undercarriage runs 70%. Balance unit in top shape. A sound buy! Certified buy, 60-day warranty, Chilliwack. FT-4627 $18,500

1965 Terex 72-40 wheel loader w-diesel engine, articulated steering, 3-yd. bucket, cab. New tires 18.00x25. Machine has good life left! Fair buy, Vancouver. FT 4776 $22,500

FINNING
YOUR CATERPILLAR DEALER
27 CREASE AVE.
384-4144
CATERPILLAR and CAT ARE REGISTERED TRADE MARKS

CASE 530 WITH LOADER AND 14 ft. backhoe $4500
Case 580 with loader and 14 ft. backhoe, ready to work $7900
BUTLER BROS.
Keating Cross Rd.
652-1121 Eves. 479-7481

SELF LOADING SHORT LOG truck for sale, $4500 or best offer. 388-9515.

DIESEL LOADER BACKHOE, first $6,500 takes. 658-8897.

130 HEAVY EQUIPMENT AND MACHINERY

CAN-AM
CRAWLER PARTS LTD.
Your Spare Parts Specialists
5694 S. E. Marine Drive, Bby.
Days 434-2651
Nights 731-2097 or 879-7201

$13,500 WITH EXCELLENT terms on a brand new Massey Ferguson 60 h.p. tractor, complete with loader and 14" backhoe. For further information contact your local dealer M and H Tractor and Equipment Ltd., 6429 Pat Bay Highway. Phone 652-1752.

135 FARM IMPLEMENTS

FLAG LINER TRAILERS FOR hay, machinery or horses, up to 12,000 lbs. John Deere tractors and Farm Machinery Sales and Service. Victoria Jeep, Hillside-Rock Bay.

GIBSON GARDEN TRACTOR with blades and all implements. $250 or best offer. 656-4502.

150 CARS FOR SALE

METRO
TOYOTA

1971 TOYOTA CORONA AUTOMATIC TRANSMISSION. LOW MILEAGE. BALANCE OF NEW CAR WARRANTY.

1971 COUGAR XR7. FULLY EQUIPPED. 1"3, 0"0 MILES.

1970 CAMARO V-8, AUTOMATIC TRANSMISSION, FULLY EQUIPPED. LOW MILEAGE, PREMIUM.

1970 PONTIAC GTO. ALL POWER, LOW MILEAGE.

1970 MAVERICK 2-DOOR AUTOMATIC TRANSMISSION, RADIO. CLEAN.

1970 VOLKSWAGEN CAMPER. ONE OWNER.

1969 SKYLARK GS 400 2-DOOR HARDTOP. PREMIUM UNIT.

1969 FORD XL HARDTOP. ONLY 14,000 MILES.

1969 CORTINA G.T. LOW MILEAGE. FULL HISTORY SUPPLIED ON REQUEST.

1969 MUSTANG CONVERTIBLE. 4-SPEED. IMMACULATE.

1968 BEAUMONT 2-DOOR HARDTOP. FULL POWER.

1968 CAMARO. FULLY POWER EQUIPPED.

1968 FORD SQUIRE WAGON. PREMIUM UNIT.

1967 MUSTANG 2-DOOR HARDTOP. FULLY POWERED. MINT.

1967 FORD XL 2-DOOR HARDTOP. BUCKETS. FULL POWER.

1967 SPORTS FURY. LOADED WITH OPTIONS.

1965 MUSTANG HARDTOP V-8, AUTOMATIC TRANSMISSION. IMMACULATE.

1965 VALIANT HARDTOP AUTOMATIC TRANSMISSION, LOW MILEAGE.

1965 IMPALA WAGON. V-8, AUTOMATIC TRANSMISSION, POWER STEERING AND POWER BRAKES.

1961 VOLKSWAGEN. EXCELLENT CONDITION.

Many More to Choose From

All units fully reconditioned and Government safety inspected for your protection. Remember at METRO all reasonable offers will be accepted.

Cash — Trade or Terms

Metro Toyota Ltd.
624 Finlayson
386-3516 386-3517

JANUARY SPECIALS

1967 PLYMOUTH FURY sports coupe, bucket seats, vinyl roof. Immaculate condition $1695

1965 RAMBLER, automatic, 6 $695

1969 VIVA, low, low mileage $1295

1965 AUSTIN Sedan Delivery $495

1966 CHEVY II, automatic, 6 cylinder, low, low mileage $1295

1966 COMET Sedan $1295

AND MANY MORE TO CHOOSE FROM

METRO TOYOTA
Sidney Division
2360 Beacon Ave.
H. Jamison
Leo Lodders
Bus. 656-4311
Res. 656-4353

396-375

'70 Chev Nova, engine balanced, blueprinted, clearanced, C.C.ed, built by Buck Kinney, B and M trans., trick carb and ignition, 456 gears, traction bars, etc. $8500 invested, asking $4,300. 479-7879.

CHEVELLE, '64, 2-DOOR HARDtop, 301, 3-speed. $850. '66 2-door sedan, 53,000 miles, 6 standard, tested till '73, $425 or best offer. 478-4248 after 5 p.m.

1960 VOLKSWAGEN DELUXE, tested, rebuilt transmission, rebuilt front and, mofor seized. $150. 658-5501

150 CARS FOR SALE

ENSIGN
CHRYSLER PLYMOUTH
DOWNTOWN
YATES AT COOK

PLYMOUTH
CHRYSLER
FARGO TRUCKS
SALES AND SERVICE

62 METEOR sedan V-8 motor, automatic, radio.
Stock No. 49121
SALE PRICE $495
No down payment
$23 for 30 months

64 RAMBLER Classic 2-door sedan.
Stock No. 30141
SALE PRICE $695
No down payment
$32 for 30 months

65 FORD custom sedan, V-8 motor, automatic, power steering, radio.
Stock No. 27081
SALE PRICE $1095
No down payment
$38 for 36 months

66 FORD Falcon sedan. Automatic.
Stock No. 30671
SALE PRICE $1295
No down payment
$47 for 36 months

66 PONTIAC sedan V-8 motor, automatic, power steering.
Stock No. 83392
SALE PRICE $995
No down payment
$43 for 30 months

FREE
'72 LICENSE PLATES
WITH EVERY CAR
ADVERTISED

67 CHEVROLET sedan.
Stock No. 90321
SALE PRICE $895
No down payment
$38 for 36 months

68 FORD Galaxie 2-door hardtop, V-8 motor, automatic, power steering, radio.
Stock No. 30501
SALE PRICE $1995
No down payment
$70 for 36 months

68 BUICK hardtop V-8 motor, automatic, power steering, radio.
Stock No. 20171
SALE PRICE $1995
No down payment
$70 for 36 months

68 PLYMOUTH Fury station wagon, V-8 motor, automatic, power steering, radio.
Stock No. 8350
SALE PRICE $2295
No down payment
$81 for 36 months

70 DODGE Dart sedan. V-8 motor power steering, radio.
Stock No. 3412
SALE PRICE $2795
No down payment
$98 for 36 months

ENSIGN
CHRYSLER-PLYMOUTH
DOWNTOWN
YATES at COOK
Open Weekdays
TILL 9 p.m.
386-2411

150 CARS FOR SALE

ENSIGN
CHRYSLER-PLYMOUTH
DOWNTOWN
YATES at COOK

PLYMOUTH
CHRYSLER
FARGO TRUCKS
SALES AND SERVICE

60 FORD Zephyr sedan. 6 cylinder motor.
Stock No. 83561
SALE PRICE $295
No down payment
$20 for 20 months

65 CORVAIR 4-door hardtop Automatic.
Stock No. 20371
SALE PRICE $695
No down payment
$32 for 30 months

65 DODGE Monaco 2-door hardtop V-8 motor, automatic, bucket seats, radio.
Stock No. 20102
SALE PRICE $1295
No down payment
$47 for 36 months

66 DODGE Polara sedan. Automatic, radio.
Stock No. 13162
SALE PRICE $1095
No down payment
$39 for 36 months

66 BUICK Skylark 4-door hardtop, V-8 motor, automatic, power steering, radio.
Stock No. 30161
SALE PRICE $1495
No down payment
$53 for 36 months

FREE
'72 LICENSE PLATES
WITH EVRY CAR
ADVERTISED

67 DODGE Polara 500 sedan. V-8 motor, automatic, power steering, radio.
Stock No. 48202
SALE PRICE $1895
No down payment
$67 for 36 months

68 DODGE Dart 2-door hardtop V-8 motor, automatic, power steering, radio.
Stock No. 8361
SALE PRICE $1995
No down payment
$81 for 36 months

68 CHRYSLER Newport sedan. V-8 motor, automatic, power steering, radio.
Stock No. 83991
SALE PRICE $2095
No down payment
$74 for 36 months

70 PLYMOUTH Fury II 2-door hardtop V-8 motor, automatic, power steering, radio, vinyl roof.
Stock No. 8412
SALE PRICE $2795
No down payment
$98 for 36 months

ENSIGN
CHRYSLER-PLYMOUTH
DOWNTOWN
YATES at COOK
Open Weekdays
TILL 9 p.m.
386-2411

150 CARS FOR SALE

ENSIGN
CHRYSLER-PLYMOUTH
DOWNTOWN
YATE at COOK

PLYMOUTH
CHRYSLER
FARGO TRUCKS
SALES AND SERVICE

SAVE
$400

1971 PLYMOUTH CRICKET sedan. Automatic bucket seats.
Stock No. 9099
SALE PRICE
$2044
BRAND NEW
$57 down $57 per month (48 months on approval of credit).

SAVE
$500

1971 VALIANT sedan. V-8 motor, automatic, power steering, radio. De luxe interior, vinyl roof. Many other options.
Stock No. 1018
SALE PRICE
$3383
STAFF DEMO.
$96 down $96 per month (48 months on approval of credit).

SAVE
$500

1971 PLYMOUTH Satellite sedan. Automatic, rear window defogger, vinyl seats, de luxe wheel covers.
Stock No. 2039
SALE PRICE
$3146
BRAND NEW
$92 down $92 per month (48 months on approval of credit).

SAVE
$1000

1971 PLYMOUTH Fury 4-door station wagon, V-8 motor, automatic, power steering, power disc brakes, radio, roof rack. Many other options.
SALE PRICE
$4167
STAFF DEMO
$120 down $120 per month (48 months on approval of credit).

NORMAN WARE
AUTO SALES
"SPECIAL"
Your choice — 1970 1970 MAVERICKS
EACH $1495
'71 DATSUN "1200" $1795
'70 VOLKSWAGEN Beetle $1695
'64 CORVAIR Monza 2-dr. $645
2538 GOVERNMENT
385-5869 9 'til 9 383-5546

1966 OLDS DELTA 88, AUTOMATIC, power equipped, radio, seat belts, winterized, new studded snow tires, tested 'til Dec. '72. Excellent condition. $1,200 or offers. 478-3091.

BRAND NEW USED CAR: '65 Ford Galaxie 500 2-door hardtop, radio, V-8 automatic, power steering, power brakes, low mileage. Excellent condition. Best offer. Must be sold! 656-2834.

1965 THUNDERBIRD Executive car. Immaculate condition. 2-door hardtop. Full power. Vinyl roof. $2,000. 478-5327.

'66 CHEVELLE MALIBU 2-DOOR hardtop, V-8 automatic, new tires and exhaust, tested. View at Gorge Road Texaco, 90 Gorge Road West.

IMMACULATE
'69 TOYOTA CORONA, 4-doorr sedan, 1900 cc, de luxe, automatic transmission, only 26,000 miles. 383-1931 or 592-3957.

1972 CORTINA, STANDARD shift, radio, 1600 miles. Leaving country, must sell, sacrifice price $2375. 382-3917.

TRANSFERRED. MUST SELL. 1965 Pontiac Laurentian, V-8, 4-door, radio, white walls, excellent condition. 477-6425.

1965 VOLKSWAGEN BEETLE. Blaupunkt radio, heater, Michelin tires, rebuilt engine. New clutch. $775. 656-1262.

'66 BUICK SPECIAL 4-DOOR, V6 automatic. Immaculate. Low mileage. New tires. $1,250 or nearest offer. 383-2261 AFTER 5 P.M.

'63 VOLKSWAGEN, EXCELLENT condition, 656-1272.

150 CARS FOR SALE

SUBURBAN MOTORS
NORTH
SPEEDWAY
VOLKSWAGEN
PORSCHE
"First in Sales"
"First in Service"
ON
DOUGLAS

VICTORIA'S FORD
TRUCK CENTRE!!!

HARDTOPS

1971
LINCOLN MRK III
2-door hardtop. Loaded including air conditioning.
$8998

1970
MARQUIS
2-door hardtop Brougham, V-8, automatic transmission, power steering, power brakes, power window, stereo tape.
$3997

1969
MUSTANG
2-door hardtop, V-8, automatic transmission, radio.
$2777

1968
MONTEGO MX
2-door hardtop, V-8, automatic transmission, power steering, radio.
$1998

1967
COMET
2-door hardtop, V-8, automatic transmission, power steering, radio.
$1474

1966
MERCURY
2-door hardtop, V-8, automatic transmission, power steering, power brakes, radio.
$1333

1965
METEOR
2-door hardtop, V-8, automatic transmission, power steering, radio.
$1010

IMPORTS !!!

1971
CAPRI 2000
automatic transmission, radio.
$2999

1971
PINTO 2000
Automatic transmission, radio.
$2266

1970
MAZDA 1200
2-door, 4-speed.
$1565

1969
TOYOTA
2-door, automatic transmission, radio.
$1777

1968
DATSUN 2000
Sports hardtop and convertible, 5-speed.
$1515

1967
CORTINA
4-door, automatic transmission.
$1333

TRUCKS!!!

1971
FORD
½-ton 4x4, 4-speed positraction, rear step bumper.
$3888

1970
RANGER FORD
¾-ton V-8, 4-speed.
$3477

1969
DATSUN pickup and canopy
$1333

MERCURY MONTEGO
THE CAR OF THE YEAR
NOW ON DISPLAY.

Wide Open Till 10 p.m.
386-6131
SUBURBAN MOTORS

1967 FORD CUSTOM 500 DEluxe, only 30,000 miles, still under new car warranty, new Firestone 500 tires. $1,450. 386-6906.

1961 METEOR MONTCALM. ONE owner. Needs work. $125 or closest offer. 479-7004.

1961 PONTIAC. POWER STEERing. Good condition. Responsible offer. Between 4-8 p.m., 388-9628.

'69 CHEVELLE MALIBU. CONvertible, 350, 4 barrel, automatic. Tape deck. $2,000. 656-3037.

150 CARS FOR SALE

1969 RAMBLER Ambassador 4-door sedan. Fully powered and air conditioning for those hot summer days $2495

1966 CHEVROLET Bel Air 9-passenger station wagon, V-8, automatic transmission, power steering, power brakes, radio, chrome roof rack. Nice family unit $1295

1965 BUICK Skylark 2-door hardtop, V-8, automatic transmission, radio, bucket seats. Full power including power windows. Grey with red vinyl interior. A beautiful little car at the right price of $1395

71 SUPER Beetle $1995
71 VW Camper $4195
71 CHIMO camper $4895
70 DATSUN wgn. $2395
70 VW camper $3895
70 VW $1795
70 MG Midget $1695
69 KARMANN GHIA convert. $2595
69 COMET $5995
69 VW window van $2395
69 LTD, low miles $2495
68 OLDS Toronado $2995
68 VW, sunroof $1495
67 CAPRICE 4-dr. Hr. $1695
67 CHEV. S.S. $2395
66 VW $ 995
65 VOLKSWAGEN $ 895
65 KARMANN GHIA $1495
65 AUSTIN 1100 $ 595
65 EPIC $ 595
65 COMET convert. $ 695
65 METEOR 2-dr. Ht. $ 895
63 VW $ 895
63 KARMANN GHIA $ 495
63 FAIRLANE, 6, A.T. $ 695
61 VAUXHALL $ 129
61 PONTIAC $ 39
61 PLYMOUTH $ 150
60 MERCEDES $ 895
59 HILLMAN $ 229
59 CHEVROLET $ 149
57 PONTIAC $295
57 PONTIAC wgn. $295
57 AUSTIN $229

FOR 18 YEARS
UNDER THE REVOLVING
VOLKSWAGENS

BOTH SIDES OF YATES
385-2415

RM RM RM RM RM RM RM RM
EXCEPTIONAL—SMALL CARS!

70 SUNBEAM 4-door automatic. Only 16,000 miles. One owner $2195
69 VOLKSWAGEN, radio $1495
69 AUSTIN, automatic $1695
62 VAUXHALL sedan $395

NO DOWN PAYMENT!
(on credit approval)
PAYMENT PROTECTED
FINANCING
REG MIDGLEY'S
AMERICAN MOTORS
736 Cloverdale Ave. 385-8756

RM RM RM RM RM RM RM RM

WILLE MOTORS

'69 SWINGER 340, 4-sp. $2395
'69 CAMARO Z-28 302, 4-sp. $2795
'68 NOVA 2-dr. 327 stick $1895
'67 RANCHERO 390, 4-sp. $2195
'67 MONTEGO 2-dr. Ht. loaded $1695
'67 CORONET conv't. nice $1695
'67 MUSTANG 289, auto. $1795
'65 FAIRLANE 500 2-dr. Ht. $1295
PLYMOUTH S.W. runs well $695
'63 CHRYSLER 300 tested $251

Backed by one of the ISLAND'S LARGEST SERVICE CENTRES
3240 Douglas 382-2313

SAVE $765.13
ONLY 765 MILES!
1972 BUICK G.S. sport coupe, power equipped. Many extras including bucket seats and vinyl roof. For a good deal on my demonstrator phone CHARLIE PETERSON at EMPRESS PONTIAC BUICK GMC 382-7121 or res. 477-9439. List price $5865.13 — sale price $5100.

ALSO
1971 ACADIAN 2-door coupe. Automatic, 6-cylinder, power steering, radio. De luxe interior. Only 6500 miles. Price $2695. Phone CHARLIE PETERSON, 382-7121 or res. 477-9439.

71 RAMBLER HORNET
Sportabout 5-door station wagon, 6-cylinder automatic, radio. Chrome roof rack. This beautiful little wagon is white with red vinyl interior. Priced to sell. Call FRANK GREENWAY at EMPRESS PONTIAC BUICK GMC, 382-7121.

'65 VOLKSWAGEN CAMPER, new factory rebuilt engine. Inspected until November 1972. 1972 licence. $1,500. 652-1894 after 6 p.m.

EXCELLENT CONDITION. 1969 Buick Le Sabre, 2 door sedan. Fully equipped. 16,000 miles left on full warranty. 479-6932.

'69 SWINGER 340

150 CARS FOR SALE

DE PAPE
MOTORS LIMITED

REMEMBER
IF YOU BUY BEFORE
SEEING US YOU MAY
HAVE PAID TOO MUCH

LUXURY CARS

'70 OLDS TORONADO
FULL FACTORY POWER EQUIPPED, 6-WAY POWER SEAT, TILT STEERING, STEREO, RADIO, FACTORY COMFORT CONTROL AIR CONDITIONING, VINYL TOP, DOOR LOCKS, LOW MILEAGE, GUEST DRIVE IT TODAY.
NOW $4,895

'70 BUICK RIVIERA
FULL FACTORY POWER, 6-WAY POWER SEAT, TILT STEERING, CRUISE CONTROL, REAR WINDOW DEFOG CONTROL, FACTORY AIR CONDITIONING, VINYL ROOF, IMMACULATE LOW MILEAGE CAR. GUEST DRIVE IT TODAY.
NOW $4,895

'69 CADILLAC
CONVERTIBLE, FULL FACTORY POWER, 6-WAY POWER SEAT, TILT AND TELESCOPING STEERING, LEATHER SEATS, CLIMATE CONTROL A/R CONDITIONING, DOOR LOCKS, AM-FM RADIO. IMMACULATE LOW MILEAGE CAR. GUEST DRIVE IT TODAY.
NOW $4,995

'69 LINCOLN MK III
2 DOOR HARDTOP, INDIVIDUAL SPLIT FRONT SEATS EACH WITH 6-WAY POWER CONTROL, PASSENGER RECLINING SEAT, CRUISE CONTROL, DOOR LOCKS, STEREO, TILT STEERING, FACTORY AIR CONDITIONING, HEAD REST, BURGUNDY AND BLACK VINYL TOP. A BEAUTIFUL EXECUTIVE DRIVEN AUTOMOBILE THAT COST OVER $12,000 NEW. GUEST DRIVE IT TODAY.
NOW $6,495

PERFORMANCE CARS

'70 CAMARO Z-28
350 V-8, 360 H.P. 4-SPEED, POSI-TRACTION, POWER STEERING AND DISC BRAKES, HOOKER HEADERS, RADIO, IMMACULATE, LOCAL ONE-OWNER CAR WITH 10,000 MILES.
NOW $3,895

'69 OLDS CUTLASS 442
CONVERTIBLE, 400 CU. IN. 350 H.P. 4-SPEED, POS-TRACTION, BUCKET SEATS, WITH HEAD REST. LIKE NEW CONDITION. GUEST DRIVE IT TODAY.
NOW $2,895

'69 DODGE SUPER BEE
383 MAGNUM V-8, CONSOLE AUTOMATIC, PERFORMANCE PACKAGE, BUCKET SEATS, IMMACULATE LOCAL CAR.
NOW $2,495

'69 TOYOTA 4x4
LAND CRUISER
4 WHEEL DRIVE, SEATING FOR SIX PEOPLE, VERY WELL KEPT, GREAT FOR THE SKIER AND SPORTSMAN
NOW $2,795

MANY, MANY MORE
GOOD BUYS TO CHOOSE
FROM.

DE PAPE MOTORS LTD.
847 YATES 384-8035

THREE
POINT
MOTORS

'71 DODGE 'Swinger', automatic, power steering, radio. Only 5500 miles $3295
'70 MAZDA '1200' coupe $1495
'70 DATSUN '1600' $1795
'69 VAUXHALL 'Viva' automatic with only 10,000 miles $1795
'69 METEOR 'Rideau' automatic $1695
'68 DODGE 'Monaco' 2-door hardtop, automatic, power steering, power brakes, radio $2095
'67 CORTINA, very clean, low mileage $1395

THREE POINT MOTORS
GOVERNMENT AT
HILLSIDE
385-6737

BMW
SALES AND SERVICE

"ONE OWNERS"

1969 CHRYSLER New Yorker sedan. Full power, AM-FM radio. ONLY $3195
1969 BUICK "Wildcat" convertible, full power, radio. ONLY $3195
1969 MG "MIDGET", Radial tires, radio, driving lights. ONLY $1395

More to choose from.
ALL PRICES SLASHED.

BAVARIAN AUTO LTD.
386-1515 388-1612
Corner Gov't. and Herald

"ABSOLUTELY IMPOSSIBLE" to match these PRICES
'69 VAUXHALL "Victor" 4-door auto, radio $1595
'67 CHEV. 4-door, V-8, standard, radio $795
'64 FORD station wagon, 4-door, radio, P.S., P.B. $395
'64 TRIUMPH 2-door, runs well $295
'61 PONTIAC 4-door hardtop, V-8, auto, radio $595
GEM MOTOR SALES
480 Esquimalt 385-4311

HIGH PERFORMANCE SPECIAL
'68 Grand Torino, 390, select-shift automatic, wide tires, heavy duty suspension package, de luxe bucket seats with sports console. Over $5,300 new. Owner transferred. Best offer over $2,000. 383-6917.

'64 PARISIENNE CUSTOM sport; '67 327-350 h.p. engine, 4 speed trans. 25,000 miles on power train. $675. Phone 382-6851, after 7, 383-4585.

1971 DATSUN 1600 AUTOMATIC, 5,000 miles, 2 snow tires, for $1,850. Call between 9 a.m.-6 p.m. Ask for W. Smith, 385-4115.

1972 GRAND TORINO STATION wagon, 3,000 miles. Fully equipped. $4,900 or best offer. 386-0144.

HAVE OWNED SINCE NOV. 1966 Ford Galaxie. Power steering, brakes. Good condition. 479-7357.

1967 FORD FAIRLANE 500 XL. 384-0849.

150 CARS FOR SALE

McCALLUM MOTORS
DATSUN — VOLVO

All late model cars checked on CLAYTON DYNAMOMETER. WHY NOT ELIMINATE THE RISK WHEN BUYING A USED CAR?

SNOW SALE

1968 ACADIAN 2-dr., A. T., radio. Low mileage $1695
1967 MERCURY ½-ton 4-spd., radio. Excellent camper model. Split rims, H.D. equipment. $1795
1967 MERCURY 9-passenger station wagon, A.T., P.S., P.B., radio $2195
1969 FIREBIRD V-8. $2595
1958 ANGLIA, tested $295
1969 MAZDA 1200 $1395

McCALLUM MOTORS
DATSUN VOLVO
It Pays to
"TAKE A LOOK"
at YATES and COOK
386-6138

NATIONAL
CHRYSLER
DODGE
BOTH SIDES OF THE
800 BLOCK YATES ST.
384-8174
Open 'til 9 P.M.

DEPENDABLE
USED CARS

In the Cold Weather
THESE ALL RUN!
$99 to $499

61 FALCON Sed. Del.
61 HILLMAN A.T.
62 CHEVY II A.T.
63 CHEVY II
56 FORD V-8
58 PONTIAC A.T.
60 PONTIAC Wgn.

NATIONAL
CHRYSLER-DODGE
DODGE TRUCKS
Both Sides of 800
Block Yates St.
384-8174

CORTINA CAR CENTRE
CENTRE

QUADRA and YATES

1965 COMET station wagon, 6-cylinder, automatic transmission, radio $1195
1969 CORTINA G.T. $1695
1970 MAZDA 1800 sedan Radio. $1795
1971 MAVERICK 2-door 6-cylinder, automatic transmission, radio $2195
1971 PINTO 2-door 2000, automatic transmission, radio $2095
1967 N.S.W. Economical little car $895
1967 AUSTIN 1100 sedan. Automatic $935
1971 PINTO 2-door 1600 $1895

CORTINA CAR CENTRE
(Div. of Peter Pollen Ford)
Yates at Quadra 384-5535

Many More at Your
TOYOTA DEALERS

SAUNDERS & HITCHMAN

63 FAIRLANE, V-8. TESTED. 2-speed, '72 plates, good all over, offers or trade for Volkswagen beetle. 384-6447.

1 OWNER STATION WAGON. 1967 Dodge Coronet, slant 6, automatic, excellent condition. 2279 Dalhousie, 592-6891.

'69 CORONET 440 AUTOMATIC. Super Bee model, new tires, immaculate shape. Extras. Offers, 384-1493 anytime.

NO MONEY DOWN
AT ART'S CARS SALES

150 CARS FOR SALE

EMPRESS
PONTIAC BUICK
GMC

GOODWILL
USED CARS

1966 BUICK LE SABRE 2 DOOR HARDTOP, V-8, AUTOMATIC TRANSMISSION, POWER STEERING POWER BRAKES, RADIO. FINISHED IN MAROON WITH BLACK VINYL TOP. GOOD LOOKING CAR.
ONLY $1595

1964 BUICK SPECIAL V-6, AUTOMATIC TRANSMISSION, RADIO. FINISHED IN GREEN WITH MATCHING INTERIOR VINYL TRIM. GOOD LOOKING ECONOMY MODEL.
ONLY $1095

1971 HORNET SPORTABOUT 6 CYLINDER AUTOMATIC TRANSMISSION, RADIO. ROOF RACK. FINISHED IN WHITE WITH MAROON INTERIOR TRIM.
ONLY $3095

1971 VOLKSWAGEN 4 SPEED RADIO. FINISHED IN RED.
ONLY $1995

1970 TOYOTA SPRINTER. RADIAL TIRES. RADIO. DRIVING LIGHTS. FINISHED IN GREEN WITH WHITE STRIPE.
ONLY $1995

1968 CHEVROLET IMPALA 4-DOOR HARDTOP, V-8, AUTOMATIC TRANSMISSION, POWER STEERING, POWER BRAKES, RADIO. FINISHED IN RED WITH BLACK INTERIOR. VERY PRETTY CAR ATTRACTIVELY PRICED.
ONLY $2495

1968 BEAUMONT 4-DOOR SEDAN. V-8. AUTOMATIC TRANSMISSION. POWER STEERING. FINISHED IN RICH NAVY BLUE, WITH MATCHING INTERIOR. IDEAL YOUNG FAMILY CAR.
ONLY $1995

AT
EMPRESS
PONTIAC BUICK
GMC
382-7121
2867 DOUGLAS STREET
DRIVE IN OFF TOPAZ

SAUNDERS & HITCHMAN
TOP BUYS

1972 TOYOTA Corolla 1200 sedan, only 2500 miles. Stereo tape deck, 4-speed shift. Light blue $1995
1971 TOYOTA Corona Mark II, 4-door, automatic drive, radio. White $2995
1971 TOYOTA Corolla 1200 Fastback, radio, 4-speed, sun tan yellow $2050
1970 INTERNATIONAL ½-ton pickup, 4600 miles, V-8, automatic, power steering, power brakes. Ideally set up to take camper unit $3495
1970 VOLKSWAGEN station wagon, automatic, snow tires, excellent $2595
1968 CORTINA 1600 Deluxe, red $1295
1969 PONTIAC 2-plus-2, V-8, power steering, power brakes, automatic, red $2695
1968 CHEVELLE Malibu 2 Super Sport, 396 V-8, automatic, radio, light blue $2195
1969 MG MIDGET, 20,000 miles. Green $1695
1966 AUSTIN 1100, white $695
1965 TRIUMPH Spitfire, red $895
1965 MORRIS 1100, yellow $695
1965 BUICK 2-door hardtop, power brakes, power steering, custom tachometer $1595

SAUNDERS & HITCHMAN

63 FAIRLANE, V-8. TESTED. 2-speed, '72 plates, good all over, offers or trade for Volkswagen beetle. 384-6447.

1 OWNER STATION WAGON. 1967 Dodge Coronet, slant 6, automatic, excellent condition. 2279 Dalhousie, 592-6891.

'69 CORONET 440 AUTOMATIC. Super Bee model, new tires, immaculate shape. Extras. Offers, 384-1493 anytime.

NO MONEY DOWN
AT ART'S CARS SALES

150 CARS FOR SALE

DOUGLAS
VOLKSWAGEN

YOUR LARGEST
VOLKSWAGEN DEALER
ON THE ISLAND

PREMIUM SELECT
USED CARS

USED VWs

71 VW 1600 F.B. $2995
71 VW 9-pass. bus $3495
71 CUSTOM 1600, air $2195
71 VW Panel van $2195
71 VW 411, A.T. $3395
71 VW 411, A.T. $3595
70 VW de luxe Beetle $2095
70 VW Custom Beetle $1895
70 VW Window van $2595
70 VW de luxe Beetle A.T. $1995
69 VW 1600 F.B. $1995
69 VW de luxe Beetle $1695
69 VW custom Beetle $1195
68 VW S.B. wgn. $1995
68 VW S.B. wgn. $1795
67 VW de luxe Beetle $1295
66 VW de luxe Beetle $ 995
66 VW de luxe Beetle $1195
64 VW custom Beetle $ 895
64 VW de luxe Beetle $ 895
64 VW de luxe Beetle $995
60 VW window van $ 895
57 VW de luxe Beetle $ 495

OTHER IMPORTS

71 MAZDA 1800 P.U. $2395
70 ROVER SP. sedan $3595
69 TRIUMPH Spitfire $1695
69 ENVOY S.L. sedan $1595
69 ALPINE G.T. $1995
65 MG Midget $1395
65 AUSTIN 1800 $1095
70 MAVERICK A.T. $2295
68 FURY wgn. $1695
68 MERC. Cyclone Ht. $2295
67 LTD 2-dr. HT. $2095
67 MUSTANG convert. $1995
67 PONTIAC 2 plus 2 $2295
67 MALIBU wgn. $1795
66 FAIRLANE sedan $1595
66 GR. Parisienne HT. $1695
65 RAMBLER Classic $ 995
65 FAIRLANE 500 HT. $1395
64 FAIRLANE 2-dr. $ 795
64 SKYLARK 2-dr. HT. $ 795
63 ACADIAN sedan $ 495
62 PONTIAC wgn. $ 695

BANK FINANCE
UP TO 5 YEARS
on approved credit

3329 DOUGLAS ST.

388-5466

Open 9 'til 9

1967 SIMCA 1100, 4-DOOR, sedan, excellent condition, good rubber, tested, bargain $550. 382-8670.

1963 CHEV STATION WAGON, V-8. Good tires and in good running order $350. 743-2170. Cobble Hill.

'61 FALCON 4-DOOR, 2-TONE, padded dash, white walls. Rebuilt transmission and carburetor. Good engine, seat covers. $365. 382-4179.

1971 MUSTANG, V-8, AUTOMATIC, power disc brakes, power steering, 5000 miles. Must sell. 382-1610 evenings.

1965 SUNBEAM MINX, AUTOMATIC, excellent condition. 382-2305 after 5:30.

67 CAMARO 327, 4 SPEED, TACH, stereo, 13 tapes. Good condition $1,750. Lake Cowichan 749-3346.

'69 CORTINA, $1275. IMMACULATE condition. 36,000 miles. Phone 656-1750.

1965 GALAXIE 500, 390 CU. IN. Power windows, steering and seat $1,000. 385-7670.

'63 CHEV, 8,000 MILES ON 1971 250 motor. Standard rebuilt transmission, studs. $695. 477-2864.

ESTATE SALE. 1956 DODGE AUTOMATIC. Tested till June. $125 or best offer. 479-2786 or 592-7504.

'68 PONTIAC SEDAN, V-8 AUTOMATIC, power steering. 478-3978 or 383-6500, Ed.

'70 GTX PLYMOUTH, EXCELLENT condition $2,800. Phone 386-7870 after 5.

1965 CHRYSLER 2-DOOR HARDTOP. Excellent condition. $900. Phone 385-4187 or 383-5546.

TAKE OVER PAYMENTS ON good repossessed cars. 382-2567.

150 CARS FOR SALE

XXXXXXXXXXXXXXX
XXXXXXXXXXXXXXX
XXXXXXXXXXXXXXX
XXX
XXX
XXX CORNELL
XXX "CHEVROLET
XXX COUNTRY"
XXX
XXX
XXXXXXXXXXXXXXX
XXXXXXXXXXXXXXX
XXXXXXXXXXXXXXX

"PUTTING YOU FIRST
KEEPS US FIRST"

1970 CHEVROLET Impala 4-door hardtop, V-8, automatic transmission, power steering, power brakes, radio $2995
1970 PONTIAC Tempest 2-door hardtop, V-8, automatic transmission, power steering, power brakes, radio $2795
1970 PONTIAC Parisienne 2-door hardtop, V-8, automatic transmission, power steering, power brakes, radio. Only 17,000 miles $2995
1969 TOYOTA Corona sedan, 4-speed, showroom condition $1595

BUYER BENEFITS !!!
—Free exchange privilege.
—2-year written warranty with every car.
—Take it to your favorite mechanic.
—All cars Gov't Tested.
—100% Financing.
—All winterized.

1969 VALIANT SEDAN SLANT 6 RADIO $1895
1968 CHEVROLET Impala 2-door hardtop V-8, automatic transmission, power steering, power brakes, radio $2195
1967 VAUXHALL Viva 2-door, radio, G.M. import $1195
1966 FORD Falcon sedan, 6 cylinder automatic transmission, power steering, radio $1195
1965 CHEVROLET station wagon, V-8, nice dual purpose unit $1195
1962 VOLKSWAGEN coach, radio $695

CORNELL
CHEVROLET
COUNTRY
3650 DOUGLAS STREET
(Opp. Mayfair)
385-5777 — till 9 p.m.

CCCCCCCCCCCCCCCCCC
FINAL CLEARANCE OF
1971 COMPANY CARS
VEGAS
CAMAROS
CUTLASSES
IMPALAS
CHEVELLES
MONTE CARLOS
SAVE UP TO $1,000
EXAMPLE
Stock No. 382 Brand new CHEVY VEGA OUT PRICE $2295

Stock No. 275
71 CAMARO, fully equipped.
REGULAR $4692
NOW $3897
SAVE $795

Stock No. 182
71 OLDS. Cutlass hardtop, fully equipped.
REGULAR $4295
NOW $3575
SAVE $720

Stock No. 122
1971 CHEVROLET Impala 2-door hardtop. Fully equipped.
REGULAR $4871
NOW $3870
SAVE $1001

Stock No. 21
1971 CHEVELLE 2-door hardtop. Fully equipped.
REGULAR $4077
NOW $3396
SAVE $681

CORNELL CHEV-OLDS
385-5777 — till 9 p.m.

CCCCCCCCCCCCCCCCCC
'58 CHEV. EXCELLENT ENGINE and transmission. Body rusty. $40. 652-1409.

150 CARS FOR SALE

XXXXXXX XXXXXXXXXX
X X
X PETER POLLEN X
X FORD X
X X
XXXXXXXXXXXXXXXX
XXXXXXXXXXXXXX
XXXXXXXXXXXX
XXXXXXXX
XXXXX
XXX
X

WHERE YOU
BUY WITH
CONFIDENCE

1971 MUSTANG Fastback, Automatic transmission, radio, power steering, power brakes $3295
1971 MAVERICK 4-door sedan. Economy 6 cylinder, automatic transmission, radio $2395
1971 GALAXIE 2-door hardtop, automatic transmission, power steering, power brakes $3295
1971 PINTO 1600 2-door, 4-speed $1895
1971 PINTO 200 2-door, automatic transmission, radio $2095
1971 MAVERICK 2-door, 6 automatic transmission, radio $2195
1971 TORINO 2-door hardtop, automatic transmission, radio, power steering, power brakes $3195
1971 VOLKSWAGEN Super Beetle. Radio, electric rear window defroster $1995
1970 MAZDA 1800 sedan, radio $1795
1968 DODGE Coronet station wagon, V-8, power steering, radio $2095
1967 COUGAR, V-8, 4-speed, radio $1395
1967 THUNDERBIRD 4-door sedan, luxury equipped $3195
1965 BUICK Skylark. Automatic transmission, radio $1095

ALL SOLD WITH
7-DAY
MONEY BACK
GUARANTEE
384-1144
YATES AT COOK

REMEMBER
METRO TOYOTA
LTD.
624 Finlayson
386-3516, 386-3517

1969 ¼ CHEV V-8, 4-SPEED, P.U.; 1969 Longhorn V-8, 4-speed P.U.; 1969 ½ Chev. V-8, 4-speed. 1969 Suburban. 1963 Chev ½-ton. 1959 GMC ½-ton. 1963 Plymouth Convert. 1962 Valiant Wagon, 11' Security camper. 72 Honda s.
LES BLOW'S
(British (Car) Ltd.)
2940 Douglas Street
Phone 384-7843

'68 CHRYSLER
NEWPORT CUSTOM

4-Door sedan, P.S., P.B., 383 V-8 auto. radio. Given excellent care by one owner. A real cream puff $2195. Phone 592-9143.

1960 DE SOTO, AUTOMATIC, radio, power windows, power brakes, power steering, automatic light changer, swing bucket seats, front and rear speaker, new tires, government tested. Only $500. 479-7588. Financing can be arranged.

1970 HORNET AUTOMATIC. 1959 Pontiac wagon, selectin of 4-wheel drive wagons in stock.
VICTORIA JEEP
HILLSIDE AT ROCK BAY

VARIOUS MAKES AND MODELS, $100 to $500 price range. Financing available. NATIONAL MOTORS, 384-8174.

1966 FORD GALAXIE HARDTOP, 390, power steering, power brakes, radio. Excellent condition. $1,450 or reasonable offer. 479-1869.

1960 BUICK LESABRE 2-DOOR hardtop. Inspected Oct. '72. New tires. $375 or nearest offer. 477-6357.

'67 MUSTANG V8 AUTOMATIC. New exhaust, battery and paint. Magnificent condition throughout. $1750. 658-8480.

1960 T-BIRD, BLACK, GOOD CONDITION. $995. Haldan Motors 384-6713, anytime.

'65 CHEV MALIBU 327, 4-SPEED. Take older car as part trade. 479-7245.

1966 FORD SEDAN, 76,000 MILES, immaculate, one owner. $1795. 477-5590.

'68 CHEVELLE MALIBU, 4-door, 307 automatic, new brakes. 479-7046.

1957 PLYMOUTH STATION wagon. $75. See at Shelbourne Pacific 66.

'66 VALIANT, '63 FORD STATION wagon and '59 Chev. 384-7669 after 5 p.m.

1964 CADILLAC 4-DOOR HARDtop, powered, excellent condition. $2095. 384-1929.

'61 VALIANT 4-DOOR STANDARD. '69 Galaxie 500, 2-door hardtop, power equipment. 656-2293.

1961 OLDS 88, 2-DOOR TESTED. Radio. Engine overhaul. $275. 382-8670.

1962 CHEV 6, 4-DOOR, $150 OR best offer. 385-3068.

1968 VIVA, $850 OR NEAREST offer. Phone 383-5639.

'69 VIVA, 18,000 MILES, IMMACULATE. 385-2590.

150 CARS FOR SALE

PPPPPPPPPPP
PPPPPPPPPPP

PLIMLEY
SINCE 1893

YOUR
BRITISH SPORTS CAR
HEADQUARTERS
1010 YATES

CASH !!!
For Top Quality
Used Cars

71 DODGE Colt $2525
71 DODGE Colt $2495
71 DODGE Dart $3195
71 DODGE Demon Ht. $3295
70 DODGE Coronet $2495
70 HONDA $ 395
70 AUSTIN 1300, A.T. $1795
70 MINI wgn. $1595
70 AUSTIN 1300, std. $1695
70 MAZDA wgn. $2295
69 FORD Wgn. $2495
69 VIVA A.T. $1745
69 V.W. A.T. $2295
69 VICTOR $1295
67 SUNBEAM Imp $ 850
67 AUSTIN 1100 $1195
67 DATSUN $1295
66 PONTIAC $1195
66 FORD S.W. $ 845
65 MERC. conv. $1395
65 ACADIAN S.W. $1195
65 AUSTIN Mini $ 895
64 V.W. Wgn. $ 895
61 DODGE Phoenix $ 495

SALE PRICES
ON ALL
CARS

PLIMLEY
1010 Yates 382-9121
Open to 9 p.m.
PPPPPPPPPPP
PPPPPPPPPPP

HORWOOD'S
HERE NOW!!!
THE ALL NEW
MAZDA 808

YEAR MAKE
1972 MAZDA GT 2000 coupe
1971 MAZDA 1800 pickup
1971 TOYOTA Corolla
1971 MAZDA 1500
1971 MAZDA 1200
1970 DUSTER 340 V8
1970 MAZDA S.W. 1500
1970 MG Midget
1969 CORTINA Sedan
1969 ROVER 2000 TC 4-sp.
1969 VIVA SL90, 8,000 miles
1969 TOYOTA Corolla
1969 TOYOTA Corolla Auto
1969 AUSTIN 1800
1969 MG Midget
1969 DATSUN pickup
1969 MAZDA 1500 sedan
1968 CORTINA S.W. Auto
1968 GMC P.U. 22,000 mi.
1968 AUSTIN 1100
1968 FORD Country Squire S.W.
1968 CUTLASS 4-dr. HT.
1968 TOYOTA Corolla
1968 VIVA Auto
1968 GMC ½ P.U. A.T. V-8
1967 CONSUL Auto
1967 FALCON S.W. Auto. V-8
1967 BEAUMONT Auto. V-8
1967 VOLKS 1500 FB
1966 PONTIAC Sed. Auto
1966 FURY convert.
1966 ACADIAN S.W.
1966 JEEP S.W.
1966 RAMBLER Auto
1965 MUSTANG H.T.
1965 COMET
1965 ACADIAN
1965 GMC HANDYVAN
1965 CHEVELLE HT., V-8
1964 SUNBEAM Imp
1964 FLAME S.W.
1964 FORD Galax. convert.
1964 FORD Galax.
1964 MORRIS MINOR 1000
1963 MINI Minor S.W.
1963 COMET S.W.
1963 AUSTIN A60
1963 FIAT
1963 VOLKS (new engine)
1963 CHEVY II, S.W.
1962 ENVOY
1962 FAIRLANE
1962 VOLVO
1961 VOLKSWAGEN
1961 METROPOLITAN H.T.

Open 'til 9 p.m.
HORWOOD MAZDA
386-1451
Johnson and Blanshard

1970 TOYOTA 1900
CORONA MK 2 COUPE

Immaculate 2-door hardtop. Gleaming red in colour with black nylon seats. Mileage 35,010.

$2095

BRIAN HOLLEY VOLVO
3319 Douglas at Cloverdale
Phone 384-1161

DEPENDABLE '67 CORVAIR Monza 110, automatic, low mileage, summer and winter tires $695. 477-3429.

1962 RAMBLER STATION wagon, 6 standard. Radio. Tested. Excellent condition. $325. 382-8670.

STATION WAGON
1967 VW Excellent condition. Radio and aux. heater. Phone 477-9981.

'68 BEAUMONT 2-DOOR HARDtop, V-8, automatic, radio. Good condition. Best offer takes 383-4449.

'69 PONTIAC 2-DOOR HARDTOP, V-8, automatic, radio, power steering, immaculate. 478-4725.

1970 AMX
Private, 4-speed, mags, Ram-air, 22,675 or trade. 383-1303.

1956 CHEV 6 CYLINDER, AUTOmatic, tested, mechanically excellent; $190. 478-7296.

1954 JAGUAR XK 120 RUNNING condition. 479-3674 after 7 p.m. Offers.

1968 DODGE DART SEDAN $1,250 or best offer, 385-7737 9-5 p.m., 384-4704 after 6 p.m.

1960 PONTIAC 6 AUTOMATIC, radio, new muffler, tail pipe, etc. $250. 382-2006.

'66 VOLKSWAGEN MICROBUS. Sunroof, radio, good shape. $1775. 592-9015, 5-7 p.m.

'60 CHEV AUTOMATIC, 6 CYLINder Bel Air with tape deck. 477-4097.

1957 KARMANN GHIA, GOOD running order. $325 or offers. 383-9007.

1963 FURY, EXCELLENT CONDITION. $795 or offers. 383-6949. View anytime.

1 OWNER, 1966 DODGE 4-DOOR wagon. V-8. $1050. 478-6979.

150 CARS FOR SALE

1966 SUNBEAM MINX, REBUILT engine, new tires. $750. Phone 477-3425.

'64 VOLKSWAGEN, $550 OR offers. 479-7831 or 479-2249, ask for Rick.

1963 IMPALA SEDAN, 283, V-8, full power, good condition. Transferred $750. 383-2625.

COLLECTORS 1951 VAUXHALL, very well kept, cracked block, offers. 382-4785.

'67 FIREBIRD, V-8, AUTOMATIC, power equipped, tach, 20,000 original miles, top condition. 384-1927.

'70 TOYOTA CORONA MARK II, 2-door hardtop, 4 speed, tach, tape deck. $2,475 or offers. 478-1954.

TESTED REBUILT 1960 CADILLAC 4-door. Excellent throughout, $500 or offers. 656-4074.

1950 AUSTIN, $4,000 ORIGINAL miles. Must sell by February 1. Taking offers. 382-7879.

1970 CADILLAC COUPE DE Ville, one owner, 18,000 miles, $6,000. 658-8393.

1970 VOLKSWAGEN BEETLE DE-luxe 1600 c.c. $1700 or trade for '68 or later V-8 small car. 383-9502.

'58 FORD FOR SALE. $150. Phone 478-1131.

1300 DATSUN, '69, BLUE WITH canopy, $1,800 or offers. 382-7879.

'57 OLDS, GOOD CONDITION, $150. 382-4012.

151 FOREIGN IMPORT AND SPORTS CARS

IMMEDIATE DELIVERY

The long awaited formid engine PORSCHE 914
ONLY $4195

EXCLUSIVELY AT
SPEEDWAY
VOLKSWAGEN-PORSCHE
917 Yates 385-2415

1972 FIAT 128, RADIO, TACHOmeter, Michelin tires, 40 miles per gallon. Sacrifice at $2000. 382-9308, after 5 p.m.

'68 TRIUMPH SPITFIRE. GOOD running condition, low mileage, needs minor body repairs. 384-2497.

'69 TR6, WHITE, 2 TOPS. MUST see to appreciate. Perfect mechanically. 598-3583.

1969 TVR, 289 FORD POWERED. Excellent condition. Asking $3150 or trade with Morgan. 478-6180.

'63 AUSTIN COOPER. TESTED, fair condition. $575. 385-1673 or 386-0379.

1970 MGB SHOWROOM CONDITION, 27,000 miles, all options $2,400. 656-3654.

CITROEN. ANYONE INTERESTed in forming Citroen Car Club call John. 477-4253.

1971 DATSUN 240Z 7,000 MILES. Orange. Excellent condition. Offers. 383-9206.

SUNBEAM ALPINE, CONVERTible, 1967, 1 owner, $1000. 658-8575.

COLLECTOR'S '59 D.K.W. TESTed. $200. 382-2052.

1966 MGB, WIRE WHEELS, overdrive. Offers. Phone 383-0381.

151 TRUCKS AND BUSES

NATIONAL
CHRYSLER DODGE

"The Island's Dodge
Truck Centre"

Finance a new 1972 DODGE TRUCK (any one we have in stock).

AT 0000% INTEREST

YES! NO INTEREST
OVER 42 MONTHS
on approved credit and one-third down payment, your trade or cash.

TOWING A TRAILER?

We have the perfect 1972 Dodge pickup truck to do the job. Drop in and let us demonstrate.

NATIONAL CHRYSLER
DODGE
DODGE TRUCKS
819 Yates St. 384-8174

CCCCCCCCCCCCCCCCCC
Stock Number 15
Brand new 72 CHEVROLET pickup. Hgavy duty springs, guages. Larger tires, undersea. Stabilizer bar.

NEW PRICE $3739
NOW $3130
SAVE $609

CORNELL CHEV-OLDS
385-5777 — til 9 p.m.

CCCCCCCCCCCCCCCCCC
"AS-IS" Mechanics Specials
'68 DODGE 4-dr. sedan, A-3 $975
'56 DODGE 1½-ton dump $795
'68 INT. Heavy Duty ½-ton P.U. V-8 $1695
'66 INT. ½-ton panel, 6 cyl. 4-speed $595
'65 INT. ½-ton P.U., 6 cyl. 4-speed, canopy $795
'62 FALCON ST. wagon, A.T., radio $395
'59 FORD C600, Wilcox Garbage body $750
'58 INT. AC180, H&E Garbage Packer $1795

INTERNATIONAL HARVESTER
317 Herald St. 388-5308

EMPRESS PONTIAC BUICK
GMC
TRUCK CENTRE

Brand new 1972 GMC ½-ton pick up, fully equipped with 350 V-8, 4-speed heavy duty suspension, aux. rear springs and many more options. Set up for camper use. Selling for only $4279

This is only one of over 20 camper specials in stock.

Wide selection at the full light duty GMC line.

2524 Douglas at Kings
382-7121

FOR SALE OR TRADE FOR late cat. 1964 IHC, 3-ton dump truck, 1600 Series, 304 V-8, 2-speed axles, reinforced frame, second motor 23,000 miles. With 5 yard steel Brantford Detachable box and hoist. No rust. Also Pioneer chain saw. Large space heater with fan. 478-4362.

TWO — 1969 JEEP PICKUPS, V-8, automatic, 4-wheel drive, one with cab and winch; 1967 Chev. V-8, 4-speed, 4-wheel drive; Chev. panel, Chev. 1-ton on duals; 6-ton trailers for machinery.
VICTORIA JEEP
HILLSIDE AT ROCK BAY

Authorized JEEP
Sales — Service — Parts
REG. MIDGLEY'S
736 Cloverdale 385-8756

'70 DODGE ADVENTURER ½-ton, 383 V-8, automatic, power brakes, steering, bucket seats, radio, 6-ply tires, canopy, warranty, one owner, $3,100. 477-1530.

'68 DATSUN PICKUP, CITY tested. Rear step bumper. Very clean condition. 35,800 miles. Will take trade. 479-6427.

'52 GMC ½-TON PICKUP, CANopy, $150 or best offer, 620 Sea forth.

154 TRUCKS AND BUSES

'69 CHEV ¾ CAMPER SPECIAL. Longhorn model, full power, and safety equipment. Extras plus preseason price and balance of warranty. 652-1610.

1953 WILLYS JEEP, 4-WHEEL drive, steel cab, new tires, winch, tow bar, Warren hubs, overhead valves, $1,300. 477-4627.

'68 FARGO ½-TON V-8. STANdard transmission. Heavy duty rear springs, 32,000 miles. $1800 or offers. 656-3690.

'67 CHEV ¾-TON PICKUP, 4-speed, heavy duty suspension, 292, 6 cylinder, good condition. $1,600. 477-6544.

BRAND NEW DATSUN ½-TON pickup, fully equipped, $2425.
McCALLUM MOTORS LTD.
1101 YATES ST 386-6168

1969 TOYOTA LAND CRUISER, new tires, 34,000 miles. Asking $2900 or offers. Victoria Press Box 392.

IDEAL FOR CAMPER. '52 CHEV walk-in van. Very good condition. Also available '69 Ford panel van. 656-2485.

1966 CHEV ½-TON, REAL GOOD condition, will make good camper. Best offer. 652-2877.

'64 ECONOLINE VAN (FORD). All windows around. Good condition. 479-7557.

1961 International Scout 4x4. Warn hubs, posi-traction front and rear. $1,095. 592-0279.

1966 JEEP STATION WAGON, 4-wheel drive. $43 Whiteside after 5.

'58 FORD ½-TON, GOOD CONDITION, $400. 478-2618 or 479-4877.

'71 DATSUN PICKUP, $1850 OR best offer. 479-5940.

1949 FORD ½-TON, $250. PHONE 477-9258.

1956 FORD PICKUP. GOOD CONDITION. Phone 477-3372.

FOR SALE, 1955 CHEVROLET pick-up, $250. 386-2096.

1949 ½-TON CHEV. EXCELLENT condition. $250. 479-3209.

158 TIRES

BATTERIES
Sizes to fit
ALL
MAKES and MODELS

"CHARGEX"
on
PAY DAY Terms.

D & D TIRE
1620 Bjanshard St. 382-7283

2-700X13 STUDDED SNOW TIRES with wheels, $40. 386-8625.

THREE 15" ATLAS TIRES WITH 4 Ford rims, $50. 383-7736.

1250X14 ON CHEVY 10X14 RIMS. 386-3767.

PAIR SNOW TIRES, 5.90X14, $15. 383-3748.

LIKE NEW: 2 SNOW TIRES, 755 x 14, mounted. 592-1355.

160 PARTS, ACCESSORIES

OUR NEW LOCATION
2150 Blanshard Street
Your Car's "Heart" is the BATTERY
For a Strong, Sure Start Every Time GET an "ACME"
LOWEST PRICES IN TOWN
Delivered and Installed
FRANCIS BATTERY and TIRES LTD.
Retreading Specialists

BIDS WANTED ON 1966 LOW-mileage Ambassador being sold for parts. New tires, custom seat covers, transistorized dual speaker radio, good motor, etc. etc. 383-1800 for information.

RINGS, BEARINGS, GASKETS, exchange brake shoes, drum turning, pin fitting, valve seat machining.
CORDS PISTON RINGS
At 834 Johnson St. 383-0011

'59 EL CAMINO, UPHOLSTERY, guages, no engine and transmission. '57 Morris Woody, Morris parts, Chevy II rear end, 348 parts. Complete clutch and 4-speed assembly. 642-5450, ask for Bev.

CYCLONE EXTRACTOR, STANdard and overload shocks. VW new 6V battery, rally rim moons, 5" rim, 8" blanks. Mr. gasket traction bars. Chev. 388-6775 after 6.

RADIATOR REPAIRS, FAST TOP quality repairs at Maurice's Auto Body, 427 Bela St., Phone 384-3121. Located behind the Burnside Pay and Save Gas Station.

FOR PARTS: 2 NASH METS, '55 and '56. All good rubber. 1 running and safety checked. $80 or offer takes both. 388-5994 after 6.

1960 ENVOY 4-CYLINDER, PERfect running condition. 5 good tires, sell for parts. $25. 222 Old Island Highway, Apt. 6.

'64 IMPALA SS, 327-250 H.P. Everything in good shape, except body. Car is mobile. $300. 382-6851, after 7, 383-4585.

WRECKING 1960 CHEVY IMPALA hardtop, 283 automatic, can be seen running, complete front end, all parts reasonable. 479-6524.

TRANSMISSIONS, WINDSHIELDS, rear ends, $10 and up; tires, $2 and up. Motors and body parts available, most models. 478-6212.

AMCO SOFT TOPS
MGA (all models), $50. Austin-Healey (3000, 100-6), $60. Auto Motor Sports, 2060 Douglas Street.

AUSTIN OR MORRIS 1100, whole car or running gear wanted. Condition unimportant. 383-4942.

GAS HEATER FOR VOLKSwagen, excellent condition, $60. 382-8670.

RADIAT

166 CARS AND TRUCKS WANTED

WANTED
$ $ $ for cash $ $ $
TOP
DOLLARS FOR
"SPORTS CARS"
FOREIGN CARS—COMPACTS
"TRUCKS"
LOW MILEAGE
DOMESTIC CARS
FULL CASH OR CASH
FOR EQUITY
DE PAPE MOTORS
384-8035
OR DRIVE TO 847 YATES ST.

INSTANT CASH FOR
Sports Cars and Imports
BRIAN HOLLEY MOTORS
3319 Douglas — 384-1161

CASH
For Good Clean Cars
HORWOOD MOTORS
810 Johnson

GOOD CLEAN OLDER CARS
wanted for cash
SUPER MOTORS Ltd 854 Pandora
PHONE 385-0031

GOOD SUPER STOCK RACE car. Reply Box 3274, Courtenay, B.C.

CASH FOR GOOD OLDER model cars. Phone 384-6713 anytime.

CHEVY II OR ACADIAN 1965-66, 6 cyl. excellent condition, pay cash. Phone 592-0038.

168 CAMPERS, TRAILER AND MOTOR HOMES

S. J. PEDEN LTD.
YOUR
VANGUARD DEALER

1972 VANGUARD
These all new, completely restyled campers feature an air deflector to keep rear wall clean, avocado or gold exterior, and beautifully appointed interiors. Side dinette campers from $1310, toilet compartment models from $1930.

1971 VANGUARDS
PRICED FOR QUICK SALE
1 — 24' Tandem, self-contained. Was $6,311 — reduced $772, now only $5539
1 — 21' Tandem, self-contained. Was $5534 — reduced $667, now only $4867
1 — 18' self-contained. Was $4263 — reduced $551, now only $3712

ALL ABOVE TRAILERS INCLUDE EAZ-LIFT HITCH INSTALLED, WIRING AND INSTALLATION OF BRAKE CONTROL, TAX AND LICENCE AT REDUCED PRICES.

2 — 8'6" front dinette $1468
1 — 8'6" side dinette $1610
1 — 9'6" rear side dinette $1845
2 — 9'6" sleep six $1910
1 — 11' toilet compartment, fibreglas roof $2385

IMPORT
TRUCK CAMPERS
Security Pup and Okanagan small truck campers to fit Mazda, Toyota and Datsun. We also stock canopies.

TRADE-IN SPECIALS
16' ARISTOCRAT trailer, fully self-contained. Very clean. Reduced to $2245
'70 VANGUARD 8'6" camper. Fully equipped. Very clean. Reduced to $1995
8'6" GALAXIE, fibreglass roof, oven, jacks, fridge, many extras. Reduced to $1995
8'6" VANGUARD reduced to $1245

DATSUN CANOPY TOP
with cargo door, $250

PARTS
Building your own?
We stock everything needed for home construction, plans, spruce framing, large selection of panelling, plumbing, appliances, hardware, and windows. All at reasonable prices. Let us save you $ $ $.

S. J. PEDEN LTD.
2855 Quesnel St. 386-3464

EMPRESS PONTIAC BUICK
TRUCK—RECREATIONAL
CENTRE
ON DISPLAY NOW!
The all new 21' NORTHSTAR VOYAGER motor home. Self contained luxury in an easy to hand unit.

PRE SEASON SALE
Brand new 9½' CORDA LANE Campers selling for the incomparably low price of $2150

PREMIUM USED UNITS
Near new 1971 VOLKSWAGEN WESTFALIA camper. Equipped with luggage rack, push-up top and many more conveniences. Sleeps 4 in comfort. This exceptionally low mileage unit is selling for ONLY $4195.
This camper must be seen to be appreciated.
1—1971, 23' SCAMPER tandem axle trailer, fully self-contained. ONLY $4595

2524 Douglas at King's
382-7121

"PRICES SLASHED"
on all '71 models still in stock and on all used TRAILERS and CAMPERS.
We must make room for new SCAMPERS and BOLERS
"ARRIVING SOON"
PURVIS FLACK TRAILER SALES LTD.
1915 Quadra, across from the Curling Rink
Phone 388-9188 382-4611

PROWLER
SEAGULL
SPRITE
NEW
13'6 SPRITE trailer, surge brakes corner leveling jacks and sleeps five.
This trailer can be towed by the small cars.
Was $1995 Now $1795
15' THORNE boat trailer and 1970 20 H.P. CHRYSLER — (USED ONLY 4 HOURS) $1145
DIV. OF DOMINION MOTORS
1812 Douglas 385-5012

Clearing Out Our 1971
TERRY TRAVEL TRAILERS
21' was $4770, reduced to $4295
19' was $4565, reduced to $3950
17' was $3860, reduced to $3340
16' used ARISTOCRAT for $1900
Must make room for 1972 models. Enquire of
MULLINS MARINE SALES LTD.
925 Yates St. 382-1926 or 382-4515

LARGE DE LUXE CAMPER, Almost new, has everything including shower. 598-2449.

AL'S BOX TRAILERS — GREATly reduced, 4x8, 5'6x4. Also custom built. 214 Dundas. 383-8233.

WANTED CABANA OR ADD-A-room, suitable for 19' trailer. 598-3407.

16' MOTOR HOME, FULLY equipped, $1400. 478-2618 or 479-4877.

MUST SELL, '71 FORD, 250 camper special with 11' Vanguard camper, 384-5760.

11 FT. 1970 ARISTOCRAT camper; has everything. 598-2449.

8' VANGUARD CANOPY
478-6436.

24" AND 36" TRUCK CANOPIES, new and used. 915 Easter Road.

USEFUL BOX TRAILER WITH top, $75. 592-0643.

168 CAMPERS, TRAILERS AND MOTOR HOMES

FENNELL'S
TRAILER SUPPLIES
Parts — Propane — Repairs
GALAXIE CAMPERS
Open 7 days a week
6459 Pat Bay Hwy. 652-2511

COASTLINE
TRAILER CENTRE
642 Burnside 388-6021
PARTS AND ACCESSORIES
— NOMAD —
TRAVELLAIRE — HOLIDAIRE
DOGWOOD TRAILER SALES
PARTS — PROPANE
RENTALS
RANDELL TRAILERS AND CAMPERS. 478-6841
Highway 1 and Millstream Rd.
DODGE—MOTOR HOMES—FORD
18' - 27' from $8650
Skylark trailers. New and used
Jackson's Goldstream Estates
974 Goldstream Ave. (1A) 478-5812
MORRIS
TRAILERS AND CAMPERS
2936 Douglas at Burnside. 385-2332
Import Truck Canopies $259
BRAND NEW 1971 DODGE TRAVco Motor home. No miles, unlicensed. List $8904. Buy now, special off season discount. National Motors, 384-8174.
NOTICE TO ALL CAMPER OWners: OAK BAY TEXACO stocks fire mounts and bumpers, auxiliary gas tanks, at 1990 Oak Bay Ave., 598-3411.
PETE'S TENT AND AWNING Camper and trailer cushions 4" poly foam HD. $1.00 per sq. ft. 383-8959.
TRUCK CANOPY 8' GMC, 64-66. Windows all around. Exterior white embossed aluminum. After 6 p.m. 592-4289.
CAMPER OR TRAILER, GO IN safely with this '69 Chev Longhorn 2½ custom camper truck. Warranty. $3,350. 652-1610.

169 MOBILE HOMES AND PARKS

TED'S MOBILE HOMES
NEW MANAGER'S
CLEARANCE SALE
FANTASTIC SAVINGS ON ALL HOMES IN STOCK
12x43 ELMONTE, Reg. $ 8650 Now $ 7650
12x48 ELMONTE, Reg. $ 9250 Now $ 8150
12x46 McGINNESS, Reg. $ 9650 Now $ 8650
12x66 GLENDALE, Reg. $11,750 (all 2 bedrms.) Now $10,650
12x56 TUXEDO MANOR, 2-bedrm. Reg. $11,750 Now $10,450
12x60 TUXEDO MANOR, 2-bedrm. Reg. $12,750 Now $10,750
12x66 TUXEDO MANOR, 3-bedrm. Reg. $13,750 Now $11,750
12x60 TUXEDO MANOR II, 3-bedrm Reg. $10,950 Now $9650
12x66 TUXEDO MANOR II, 3-bedrm Reg. $11,950 Now $10,650
12x60 TED'S HOME, 2-bedrm. de luxe Reg. $13,750 Now $11,950
12x60 TED'S HOME, 2-bedrm. Reg. $13,750 Now $10,950
LOOK AT THESE PRICES
12x62 PARAMOUNT 2 or 3-bedrms. Reg. $9950 Now only $8650
12x66 PARAMOUNT, 3-bedrms. Reg. $11,450 Now $10,250
ONE ONLY
12x64 COMMODORE, Reg. $13,250 Now $10,250
DOUBLE WIDE SPECIALS
20x40 PARAMOUNT, 2 or 3-bedrms. Reg. $11,950 Now only $10,650
24x48 TUXEDO MANOR de luxe, 3-bedrms. Reg. $17,950 Special $15,450
USED SPECIALS
12x46 IMPERIAL, 2-bedrms. Just $6995
10x42 GLENDALE, 2-bedrooms Only $4450
8x41 AMERICAN, 2-bedrms. Now $3450
ALL HOMES ARE:
—Fully furnished
—Delivered and set up
—You owe it to yourself to take a drive to Nanaimo and view these fantastic savings and meet our new manager Don Delaney the "Mobile Home Discounter!"
SEE YOU SOON AT —
TED'S MOBILE HOMES LTD.
8 Miles North of Nanaimo on Hwy.
P.O. Box 486
Phone 390-4035

TRIANGLE HOMES LTD.
VLA APPROVED
Fully furnished 2-bedroom home. This 886 sq. ft. MARINER home features a 20'6"x11' LR with shag carpet. Sliding patio doors. Indirect lighting. Imperial cabinets in kitchen and dining room, avocado appliances and double sink. Master bedroom is 12'4"x9', shag carpet, ½ bath and walk-in closet. Automatic oil heat, double sliding windows, birch panelling throughout. All Mariner homes are built to NHA specifications.
PREMIER
Never has a three-bedroom home had so many features built into 864 sq. ft.
—Fully furnished with shag carpet in living room, hall, and master bedroom.
—Cushion floor in remaining rooms.
—Harvest gold elec. range, 2-door fridge, enormous cupboards.
—Spacious bedrooms with large wardrobe.
—Avocado bath fixtures, sliding tub enclosure, vinyl feature wall.
Built by Moduline Industries
LEADER
"Better Buy Design"
Here is a home 12'x62' with 3 bedrooms, separate dining room and galley kitchen. Plumbed for washer and dryer. Fully furnished including shag carpets, drapery and appliances.
NICEST FEATURE — this home can be yours for less than $9,000.
ALL OUR HOMES HAVE
TOTAL CERTIFICATION
2435 Trans-Canada Hwy.
478-1774
Open 7 days a week for customer convenience

MOTORHOMES
CHAMPION — LOWEST PRICED Quality motorhome in Canada, 18-28 ft., from $7,495. See them before you buy.
IMPALA CAMPING VILLAGE
1070 Camble Rd., Richmond
273-4454

GLENLEE MOBILE HOMES LTD.
"Your key to better living"
2705 Douglas St. at Hillside
385-2491 385-2491
WINTER SALE: FREE RENT TO end of June. No down payment. Approved single and double wide homes for your private lot. Park spaces available for Adults and Families.
Wagon Train, 2524 Douglas (opposite new "Times" Bldg.) 386-3291.

GOLDSTREAM
MOBILE HOMES
Sales — Park
COMMODORE — ATCO HOMES
2885 Trans-Canada Hwy.
478-1751
BY OWNER
12x60 Safeway with factory built living room extension. 2 bedrooms, electric kitchen, furnished or unfurnished. 383-6917.
10x55 GENERAL WITH 6x8 porch, partly furnished. $4900. 478-5605 or 3954 Happy Valley Rd. Apply at house.
WELLS OF WEARY TRAILER Lodge, waterfront, 5 miles west of Sooke on West Coast Rd., 385-3674; 642-5465.

169 MOBILE HOMES AND PARKS

BOB'S TRAILERS
72' ARISTOCRAT and PROWLER
12-60
FOUR SEASONS
Set-up with factory porch, 10x36 alum. awning, skirting — just move in $10,995
12-66
PARKWOOD
"Repo," to good credit, take over payments.
EAZLIFT HITCHES
installed anytime
386-3623 478-4979

FOR SALE OR SWAP FOR EQUITY in small home, 1969 2-bedroom mobile home. 478-2100 after 6:30 p.m.
NEAR SOOKE VILLAGE, SHOPping, cable, bus, $30 monthly. 478-6301 or 642-3697.
TOTE-EM
TRAILER SALES
478-1041 Days 384-8791 Nights
12X54 SAFEWAY MOBILE HOME
478-7546

181 TOURIST ACCOMMODATION

WARM WELCOME AWAITS YOU at The Queen Victoria Inn. Rooms available by day or week. Indoor pool, sauna, coffee shop. Kitchens optional.
Off Season Rates
For information call 386-2812
DE LUXE 1-BEDROOM AND bachelor suites, fully furnished. $130-150. 1940 Fort. 592-9516.

185 CONVALESCENT and REST HOMES

COME AND VISIT—
UNLESS YOU SEE—
THE CRAIGDARROCH—
REST HOMES
YOU MAY NOT BE—
SATISFIED—
Located at 1048 Craigdarroch in the Rockland area near Craigdarroch Castle. A gracious, character home that was fully modernized without spoiling the beauty of its interior. Craigdarroch proudly offers those features and special services that are so often talked about: on the scenic bus route; tree covered boulevards for those quiet walks; close to town; spacious living room and lobby; bright, cheerful rooms; spotlessly kept. Very tempting meals of the finest quality with lots of variety. Special care and attention are a reality with only 17 guests. Reasonable rates. Come and visit.
For further information or an appointment to view please call Mrs. H. B. Mann, 388-7630.
ARE YOU ELDERLY AND LIVing alone? There is a better way! Golden Manor preserves your identity, yet relieves you of the burdens of daily routine. For appointment without obligation call GOLDEN MANOR RETIREMENT DELUXE in the heart of Rockland, 385-7031.
EIGHT GUEST REST HOME, has vacancy for 1 more lady. Excellent meals in dining room, kindly care and congenial atmosphere at all times. 386-6613.
VACANCY FOR ACTIVE LADY or gentlemen in small, friendly rest home where guests are a family. 383-7422.
WANTED: ACCOMMODATION and nursing care for semi-invalid elderly woman. Victoria Press, Box 402
SUNNY PRIVATE ROOM FOR lady, main floor. Tray service, laundry. Reasonable rate. 24-hour care. 384-1750.
LOVING CARE FOR MOTHER or Father. Call Mrs. Mack, 383-9315. Fairfield Rest Home.
VACANCY FOR LADY AT THE English Manor Rest Home. 382-7406.
SEMI PRIVATE IN SMALL REST home. Loving care, home atmosphere, reasonable rates. 385-1907.
EXCELLENT CARE FOR ELderly lady. Good meals. 24 hr. service. 385-9821.
CHARMING ACCOMMODATION. Ladies. No stairs. Nutritious meals. Kindly attention. 384-0693.

190 ROOM AND BOARD

THE GLENSHIEL HOTEL offers full hotel services to retired guests. Reasonable rates include 3 excellent meals, afternoon tea, elevator and TV lounge. Close to downtown and Beacon Hill Park. 383-4164.
ROOM AND BOARD FOR WORKing man, near parliament buildings. Home privileges. 382-0931.
GOOD ROOM AND BOARD, EXcellent meals, home atmosphere. 592-4150.
ROOM AND BOARD FOR WORKing man. Good meals and laundry. 384-3072.
WILL SHARE MY HOME WITH working or retired lady. 385-1740 after 5.
ROOM AND BOARD FOR MAture people. Good food, quiet home. 383-9678.
UPSTAIRS ROOM FOR RETIRED gentleman, $100 per month. Phone 385-2753.
GUEST HOUSE, EXCELLENT meals, dining room, quiet friendly atmosphere. 386-6903.
ROOM AND BOARD, 5 MINUTES from town. 386-6520.
ROOM AND BOARD IN GORGE area. 382-0411.
OAK BAY, FOR STUDENT OR young working person. 598-4993.
FOR STUDENT IN LARGE, MODern apartment. $80. 382-3565.
YOUNG GIRL TO SHARE apartment, own room, 592-0201.

191 - ROOM and BOARD WANTED

MATURE FEMALE WOULD like to live in as companion in private home. 598-5041, between 9-3:30 p.m.

193 ROOMS TO RENT

HARRIS GREEN APT.
Clean rooms, $18 a week, parking. Laundry, community kitchen. Downtown at 921 Pandora. 386-9083.
WANT A NICE ROOM WITH bath and color cable TV? Reasonable rates. Cheltenham Court Motel, 994 Gorge Rd. West. 385-9559.
ROOMS, SINGLE $4 UP. $16 weekly. Breakfast available. Roccabella Guest House. 777 Blanshard 385-9930
GOOD ACCOMMODATION, board optional, near town and park. 315 Vancouver.
ESQUIMALT, SEPARATE ENtrance, all found. Man only. 382-6613.
GIRL TO JOIN 2 OTHERS IN 3 bedroom suite, $60 a month. 388-5956, 385-4520.
ACCOMMODATION FOR QUIET young ladies. $80 a month. 385-4520.
SINGLE OR DOUBLE ROOMS, kitchen facilities. 750 Connaught. 388 4678.
NEW ENGLAND HOTEL QUIET, clean rooms. Downtown. Reasonable rates. 1312 Gov't St. 382-1825.
WANTED: QUIET NEAT GIRL to share house with couple. $50. Hillside area. Call 385-6182.
MAHOGANY PANELLED, WELLfurnished $40. 1303 Gladstone. 382-6728.
SMALL ROOM TO RENT, UNFURnished. 384-6318.

197 HOUSEKEEPING ROOMS TO RENT

RITZ HOTEL
Under new management
Convenient downtown location
Elevator service — cablevision
Daily, weekly or monthly rates
710 Fort St. 383-1021
SCOTT APARTMENTS
Extra-large L H K rooms for middle-aged or elderly tenants. Hot and cold water, gas ranges, cablevision all rooms. 2659 Douglas St. 382-1221.
AVAILABLE FEBRUARY 15TH, new luxuriously furnished housekeeping room. New electric range, sink, fridge. Fairfield. $87.50. Includes utilities. 598-3245.
FAIRFIELD: LARGE WELL furnished front room. Half block from sea, bus. Near park, shopping. Cablevision. Gentleman. $85. 386-0360, 383-7846.
SUIT OLDER LADY, UNFURnished bed sitting room with kitchenette, available now, 1114 Rockland. 388-9587.
BEDSITTING ROOM, SUITABLE for 2 sharing. Unity kitchen, utilities supplied. Oak Bay Junction area. 383-3141.
FAIRFIELD, LARGE FURnished, includes stove, fridge, sink. 2 blocks to town. $75. 386-1629 evenings and weekends.
FAIRFIELD, CLEAN, QUIET room with kitchenette, fridge. Lady only. Mar. 1. 383-5903, 385-5392.
FURNISHED HOUSEKEEPING room, 1 block from Jubilee. Kitchen, bath, cable TV, ladies. 382-1869.
CLEAN, QUIET, COMFORTABLE room -Gas fridge, private entrance. 1 block swimming pool. $55. Men. 1016 Queens Ave.
LARGE, COSY ROOM FOR GENtleman in friendly house. $65. Close downtown. 386-1629 evenings, weekends.
FURNISHED HOUSEKEEPING privileges for working lady. Mayfair district. Near bus, stores. 384-3978.
WELL-FURNISHED ROOMS. Cablevision, kitchen, and laundry facilities $65 and $70, 3065 Washington. 386-3995.
CLEAN ROOMS ALL FOUND, kitchen facilities. Caretaker, 384-7504 after 5.
PRIVATE ENTRANCE. WALK downtown. Newly painted for lady. 479-4353.
LIGHT HOUSEKEEPING, CLOSE to bus and shopping. Fairfield. 384-2949.
LADY, 2 ROOMS, BEACON HILL, furnished. Utilities included. $75. Feb. 1. 383-5805 or 592-9172.
LARGE ROOM. BUS AT DOOR, cooking facilities, TV, pensioner or working lady. Reasonable. 386-9065.
FRONT ROOM. UTILITIES INcluded. Clean respectable working person. 388-4858.
CLEAN ROOM, AUTOMATIC heat, furnished. 2311 Dowler Place. 383-6675.
NICE FRONT ROOM, SUIT PENsioner, fridge, hot plate, $35 month. 1216 Fort St., 385-8413.
CLEAN 1 BEDROOM SUITE, $78. 433 Superior Street. 385-8360.
RETIRED OLDER MAN. LOW rent. 521 Simcoe. 384-3466.
HOUSEKEEPING ROOM FOR elderly person. 382-6681.

200 APARTMENTS TO RENT UNFURNISHED

P. R. BROWN RENTALS
"The People to See — P.R.B."
1-BEDROOM SUITES
$ 38—743 Vancouver St. Small furnished housekeeping room.
$107—Central Manor, 1230 Fort St., bachelor suite. Ph. 382-7505.
$120—Carolwood Apts., 1381 Pandora Ave. Ph. 382-1498.
$126—Royal Inglewood Apts., 2100 Richmond Ave. Top floor. Ph. 388-5246.
$127—Senator Apts., 1764 Oak Bay Ave. Ph. 385-5016.
$128—Oakview Manor, 3420 Quadra St. Ph. 383-9393.
$129—Cherry Blossom Court, St. James St. and Oswego. Ph. 382-4546.
$132—Villa Royal, 964 Heywood Ave. Ph. 383-9382.
$138—Dover House, 1138 Yates St. Ph. 384-6895.
$143—Seaview Towers, 450 Dallas Road. 4th floor, corner, sea view suite. Also 5th floor bachelor suite $104. Ph. 382-7920.
2-BEDROOM SUITES
$160—Royal Lynwood Apts. 1310 Hillside Ave. Top floor, March 1. Ph. 385-8454.
$161—Edgemont Villa, 909 Pendergast St. Ph. 382-6842.
$169—Cherry Blossom Court, St. James St. and Oswego. Ph. 382-4546.
$172—Villa Royale, 964 Heywood Ave. Ph. 383-9382.
$181—Dover House, 1138 Yates St. Ph. 384-6895.
P. R. BROWN AND SONS
762 Fort St. 385-3435

SELKIRK BAYSHORE COURT
912 Selkirk Ave.
WATERFRONT LUXURY
ALL-TIME HOLIDAY LIVING
—on sandy beach with boat ramp
—new large suites close to downtown, parks, golf course
—superior soundproofing
—party room, workshop, sauna
—w-w carpets, controlled entrance
Now renting from February 15.
1-bedroom suite from $139
2-bedroom suite from $169
Also large bachelor suites
Call now, 385-0611 or 592-7678

DIAMOND HEAD APTS.
647 HEAD ST.
1-bedroom, wall-to-wall, drapes, daylight kitchen and dining area. Beautiful view of Inner Harbor. Water, heat, cablevision, carpark. $145. 385-6370.

LEELA HEIGHTS
1527 Fort at Oak Bay Junction. Available Feb. 1. One-bedroom suite, $130, infants up to 2 Yrs. welcome. To view:
Res. Manager 384-7981
or Montreal Trust, 386-2111

Centennial Apts.
2129 Florence
Near Jubilee Hospital
1-bedroom de luxe suite. $125 a month. Adults only. No pets. See Mrs. Weizel, 592-0697.

$155, 2 BEDROOMS
Kings Arms, Shelbourne Plaza. Very large deluxe suite, carpeted, drapes, cablevision, controlled entrances. Adults. Free parking: two cars. 477-8968, 385-0277, 386-7345.

KENILWORTH APTS.
1505 MORRISON ST.
2-Bedroom suite, ground floor, well heated, ideal for retired couple. Reduced rent for services. 592-3929.
2 BEDROOM SUITE, COMPLETE with kitchen and private bath. Completely redecorated and ready for occupancy February 15. Adjacent Hillside Shopping Centre. 385-2492 days.
CHATEAU ROCKLAND
Spacious 2-bedroom de luxe corner suite. Wall-wall, drapes, cable, balcony, controlled entrance. Spotlessly clean. Prestige location. Now available $175. 384-1004.
$140 MODERN 2-BEDROOM suite, living 20x12, dining 10x10, bedrooms 12x12, appliances, controlled entrance, close-in, adults. 592-6555.
FAIRFIELD RETIREMENT block, $95. Large warm suite in close to town, well kept, quiet block. Vacant now. 385-2596. Pemberton, Holmes Ltd.
LARGE 1-BEDROOM, FIREplace, heat, laundry facilities, retired couple or bachelors preferred. Available February 15. 385-2269.
LANGFORD COLWOOD AREA. Large 2-bedroom apartment. 2 children welcome, $135 a month. 478-4109.
2 BEDROOM SUITE, $120. 2460 Quadra. Phone 384-0380, after noon.
MODERN 1-BEDROOM SUITE, centrally located, $118 a month. 385-4304.

200 APARTMENTS TO RENT UNFURNISHED

CHARTER HOUSE
435 Michigan
384-8923
Studio Available
2 Bedrooms Available
REGENT TOWERS
415 Michigan
383-6216
Bachelor Available
1 Bedroom Available
—Swimming pool
—Covered parking
—Cablevision
—Located in spacious well-kept grounds
—Pleasant stroll to downtown
—Choice ocean view
All Rental Enquiries Welcome
Managed by
NORTH WEST TRUST
386-3534

NOW RENTING!
Victoria's
Most Central
Highrise Development
WESTPARK TOWERS
1147 Quadra at View
LIMITED INCOME PROJECT
NO PETS, PLEASE
Bachelor Suites from $87
1-BR Suites from $111
FEATURING:
—Hot water heating
—Whirlpool and sauna
—Walking track and sundeck on roof
—Complete shopping complex to follow
—Two blocks from mid-town
—Inside, semi-heated parking available
HOURS: Daily 9 a.m.-12; 1-5; 6-8 p.m.; Sat., 10 a.m.-5 p.m.; Sunday, 2 p.m.-5 p.m.
For Appointment to View, Call Resident Manager, Ray Templeton
382-0922

On Waterfront
MARINA PARK
APARTMENTS
2000 WHITE BIRCH RD., SIDNEY
Just North of Resthaven Hospital
Sea View From
Most Suites
(even from the kitchen)
—Large roomy size balcony with privacy
—Self-cleaning oven ranges
—Large 2-door refrigerators
—Sauna and shower
—Health and Exercise room
—Hobby room
Come and see the many, many de luxe features in these grand new suites.
1 Bedrm. suite from $135
Resident Managers
Mr. and Mrs. S. Arden
656-1616 or 477-2300

Brand New—Now Renting
PRINCESS LOUISE
310 Robert St.
On West St.
74 spacious 1- and 2-bedroom suites
FEATURES:
Seaview
Luxurious wall-to-wall carpet
Colored appliances
Superior soundproofing
Controlled entrance
FREE:
Heating
Cablevision
Drapes
Storage
Parking
Resident Managers
MR. and MRS. P. WELSH
386-7455

LORD AND LADY SIMCOE
The Simcoes
"Victoria's
Prestige Address"
One and two bedroom
Furnished or unfurnished
Large heated pool in Delightful Garden Setting
Sauna's
Soundproofing
Wall-to-wall carpet
Free outdoor parking
Recreation room
Lounge
Cablevision
Controlled entrances
440 - 450 Simcoe St. 383-3111

THE ROYAL SCOT
425 QUEBEC ST.
OPENING FEBRUARY 1st, 1972
—Indoor swimming pool.
—Hydro therapy pool.
—Saunas.
—Shag wall-to-wall carpet.
—Restaurant.
—Underground parking.
—Some furnished Stes. (color TV)
ENQUIRIES
Call Mr. John Bagshaw at 385-3543
On site (1-4:30 p.m.) daily except Monday and Tuesday. After hours please call Mr. Bagshaw at 385-5016.
P. R. BROWN and SONS LTD.

THE MARY STUART
1035 McCLURE
Comfortable, quiet, large, one-bedroom suite in new Fairfield apartment.
Mature adults only. No pets.
Resident Manager, 384-8223
Diamond Developments Ltd.

PENTHOUSE
(NOW AVAILABLE 2000 SQ. FT.)
3 bedroom, 2-bathroom suite; range, fridge, dishwasher, garburator, fireplace, white shag carpeting; underground parking; rec. room; magnificent view of Juan de Fuca Straits and surrounding mountains. For appointment to view, call:
P. R. BROWN and SONS LTD.
762 Fort Street 385-3435

COLONY PARK MANOR
1680 Poplar
UNIVERSITY DISTRICT
1 BDRM. $155
2 BDRM $195
BOTH AVAILABLE FEB. 1
477-1711

ROSE HILL MANOR
One bedroom, wall-to-wall, cablevision. $125. 904 Hillside. 384-3048.
2 BEDROOM SUITE, AUTOMAtic hot water heat, fridge, stove supplied. Adults. 2554 Prior
THE CHATELAINE
1-bedroom modern suite: $125. 382-6809.
SELF-CONTAINED 1-BEDROOM suite. $120. 598-4685.

200 APARTMENTS TO RENT UNFURNISHED

NOW RENTING
DOVER HOUSE
1138 YATES STREET
Superior Accommodations
Spacious Suites
PLUS
Shag Carpeting (Green or Gold)
Swag Lamps in Bedroom
Sauna Facilities
See Our Furnished Display Suite
RATES:
1-BEDROOM FROM $138
2-BEDROOM FROM $181
Resident-Manager: 384-6895
P. R. BROWN and SONS
762 Fort Street 385-3435

OAK BAY
WINCHESTER COURT
"Beautiful Courtyard Garden"
—92 de luxe extra spacious suites
—Quality wall-to-wall carpeting
—Concrete floors, Dble. walls
BILLIARD ROOM
SAUNA ROOM
WORKSHOP
—Walnut kitchen cabinets
—Feature wall, china shelves
—Colored appliances
—Cushion floor, kitchen and bath
—Generous living areas
—All suites include heat, cablevision, drapes, storage, parking
—Courteous resident managers.
1-BEDROOM $135
Call Mr. and Mrs. R. BOWLBY, No. 223-1063 Foul Bay Rd. — 598-1790.
PARK PACIFIC APTS. LTD.
For details and transportation to view all above suites, call Mr. R. Bowlby, Prop. Mgr. 598-1790.

SPRAGUE CENTRE
903 ESQUIMALT ROAD
NOW RENTING
EXTRA LARGE
1-BEDROOM SUITES
—BUS STOP AT DOOR
—STEPS FROM SHOPPING
—WALL-TO-WALL CARPETS
—DRAPES
—PATIO DOOR AND BALCONY
—ELEVATOR
—SUITES WITH VIEW
1-BEDROOM SUITE FROM $140
CALL MR. MURPHY, 382-7094
BOULTBEE, SWEET REALTY LIMITED

THE PRINCESS PATRICIA
701 - 703 Esquimalt Rd.
View the Blue Pacific and Inner Harbor
From our Spacious Suites
—Cable vision
—Lounge
—Sauna
—Controlled Entrances
—Sound proofing
—Recreation Room
—Child 2 and under welcome
Inquiries 9 a.m. to 8 p.m.
Phone 382-2223

CARRIAGE HOUSE
1020 Burdett St.
FEATURES INCLUDE:
WALL-TO-WALL CARPET
SUPERIOR SOUND PROOFINGS
HOT WATER HEAT
PRIVATE BALCONY 5'x14'
FREE PARKING
COLORED APPLIANCES.
2 DOOR FRIDGES
CABLEVISION INCLUDED
THERAPY POOL AND SAUNA
1 BEDROOM—$135-$154
2 BEDROOM—$170-$185
SORRY, ADULTS ONLY AND NO PETS.
384-4365 or 388-7331
G. and O. Holdings, 417 Hillside

IT'S A DATE!
Saturday, January 29th
1 P.M. - 4 P.M.
CARRINGTON MANOR
1122 McKENZIE ST.
—FAIRFIELD'S NEWEST AND FINEST
—RUGGED BRICK FIREPLACES
—TOP QUALITY W-W CARPET
—DECORATOR DRAPES
—COLORED APPLIANCES
—CABLEVISION
—CONTROLLED ENTRANCES.
MEET YOU IN THE LOBBY
or
Prior View — J. Jones — 384-1406
or Bayshore Realty Ltd.
512 Fort St.
388-6424 — Victoria — 388-6424

OPEN HOUSE
SAT. and SUN., 1-5 P.M.
OSTERLEY COURT
1520 RICHMOND
NEW
Soundproof concrete floors
Controlled entrance
Wall to wall carpets, drapes, cablevision, electric heat and parking included.
1 Bedroom from $130
2 Bedroom from $165
Resident Managers
386-1767 or 477-1062

DUNCAN, B.C.
THE CEDARS
Now Renting
380 BRAE ROAD
2 bedroom from $145
3 bedroom from $180
Elevator
Wall-to-wall carpets.
Drapes
Cablevision
Sauna bath
For further information call Manageress, Mrs. Woods at 748-1583, Duncan
Barrington Enterprises

BURNSIDE GARDENS
3622 TILLICUM
2-BR. Suites
3-BR. Townhouse
Includes heat, water and cablevision. Children welcome. No pets.
384-0034 — 386-3729

GOODACRE TOWERS
350 and 360 DOUGLAS ST.
Directly opposite Goodacre Lake in beautiful Beacon Hill Park. Customary highrise amenities. Studio, 1 and 2 bedrooms available. Mature adults only. Sorry no pets. For further rental information phone 385-6111, 9 to 5.
MONTE CARLO
1030 Pendergast 385-4289
1-bedroom, $138
Bachelor, $115
Quiet, desirable Fairfield location. Near park, sea, shopping and bus. Excellent soundproofing.
G. AND O. HOLDINGS 388-7331
FORT ELFORD APARTMENTS
1416 Elford St.
De luxe, 1-bedroom suite, carpeted, excellent soundproofing, elevator. FREE hydro, laundry, cablevision and parking. Resident manager. For viewing and transportation, 388-4931 or 385-8238.
1 BEDROOM, $129.00
CHERRY BLOSSOM COURT
1310 ST. JAMES ST.
Also 2-bedroom, top floor corner suite, $169.
Phone 382-4546 or
P. R. BROWN and SONS LTD.
762 FORT ST. 385-3435
VISCOUNT MANOR
950 ROCKLAND AVE.
2½ blocks to Douglas. Lovely large corner 1-bedroom suite. Parkside top floor. Quiet mature adults. March 1, $160. 592-1551 or 382-7437.
1-BEDROOM SUITE IN MODERN apartment building. One block from Parliament Buildings. 2 blocks from park. Middle-aged people preferred. 382-1508.
IN ESQUIMALT ONE 2-bedroom, one 1-bedroom, one bachelor in new block. Manager, 383-7252.
FAIRFIELD RD. OVERLOOKING Hollywood Park, lovely spacious, 1 bedroom, laundry, quiet mature adults only. $120. 477-2830.
UPPER 2 BEDROOM, CARPET, heat, water, carport, cablevision hookup, laundry facilities. Border Victoria-Esquimalt, $150. 383-7217.
PARK ROYAL MANOR
Conveniently located near shopping and Beacon Hill Park. One bdrm. $142. Royal Trust Co. 388-4311.

200 APARTMENTS TO RENT UNFURNISHED

TUDOR ESTATES LTD.,
2030 Douglas St.
Come and view these suites in the location of your choice all offer wall-to-wall, drapes, heat, cablevision, controlled entrances and Resident Managers.
THE RICHELIEU
3187 Shelbourne St.
Phone 592-0554
One bedroom from $134.50
THE FONTAINEBLEAU
3159 Shelbourne St.
Phone 592-4125
One bedroom from $127
One only two bedroom $171
MARQUEE COURT
3095 Oak Bay Ave.
Phone 592-2328
one bedroom from $132
CHARTWELL HOUSE
1343 Harrison St.
Phone 383-9434
One bedroom $129
Two bedroom $153
Sorry Adults only, no pets. For further rental information phone 382-2721, evenings 479-1909.

COMPARE OUR RENTS
FOR REAL
APARTMENT VALUE
High location; large suites; carpets, drapes, free parking, cablevision; excellent shopping; bus stop at door.
BACHELOR SUITE - $114
1-BEDROOM SUITES FROM $128
OAKVIEW MANOR 3420 QUADRA
Phone 383-9393 OR Rental Agents:
P. R. BROWN and SONS
762 Fort Street 385-3435

HAMLET HOUSE
1500 CHAMBERS ST.
1 BR — $130
All the luxurious features including w-w carpeting, controlled entrance, elevator, elec. heat included in this modern, new apartment building. Courteous and helpful resident managers.
BROWN BROS.
ON BLANSHARD
385-8771 anytime

WESTMINSTER COURT
955 Humboldt St.
Available now:
Bachelor from $110
1-BR from $135
2-BR from $175
W-w carpets, cablevision, drapes, elevator, heating and resident manager.
BROWN BROS.
ON BLANSHARD
385-8771 Anytime!

CENTRAL LOCATION
HARRISON HOUSE
1417 HARRISON ST.
Between Fort and Pandora, one block east of Fernwood. Bus stop at each end of street.
1-bedroom suites from $127
2-bedroom suites from $155
Wall-to-wall carpet, electric heat, cablevision, balconies.
Res. Manager, 383-5376

OLYMPIC VIEW
1160 ESQUIMALT RD.
New 43-suite building
—Ideal location
—Lovely Large Suites
—Wall-to-wall Carpets
—Lounge and Hobby Room
—2 only—2-bdrm. suites
—Available Feb. 1st.
Resident Manager, 384-9121

THINK ABOUT THIS!
Fairfield Area
Top Quality W-W Carpets
Luxurious Drapes
Superior Soundproofing
Electric Heat
Cablevision
Bachelor, One-Two Bedrooms
INTERESTED?
To view — J. Jones, 384-1406
or
Bayshore Realty Ltd.
512 Fort St.
388-6424 Victoria 388-6424

TIDELINE APTS.
1470 Dallas Rd.
On the Waterfront
BACHELOR SUITE $120
Resident Mgr.
382-5851 or 477-6095

CAIRN VILLA
APARTMENTS
Park setting. Would suit business or retired people. Situated corner of Lampson St. and Old Esquimalt Rd. at Highrock Cairn Park. 1 bedroom suite, $128-$136. For further information call Manageress, Mrs. Woods at 383-3239 or 598-2764.
ELMW

201 APARTMENTS TO RENT, FURNISHED

ST. CHARLES STREET — NEAR Fort, quiet ground floor bachelor suite with fireplace. Close to bus and shops. Single only, $100. 592-9496.

GIRL TO SHARE SEMI-FURnished apartment. Own bedroom. On University bus route. Walking distance town. $50 382-6947 weekends or weekdays after 4:30.

HIGH ROCKLAND AREA, BASEment bachelor suite. Separate entrance, fireplace, shower, utilities included. Adults. $110. 385-7838.

COOK AND BAY, BACHELOR suite, $75 a month, lady only. 383-1840.

CLEAN BASEMENT SUITE, HOSpital, stores. Abstainer sent. Reasonable. 1618 Richmond.

2 ROOMS AND DEN, AUTOMATic heat, hot water, cablevision, $85. 307 Simcoe, 383-5823.

EDGEWATER MOTEL, LOW rent, weekly, monthly, children, pets welcome. 478-4212.

FURNISHED BACHELOR SUITE. Close to downtown. For information, 386-2812 or 383-8197.

WARM COZY SUITE, AVAILable now. All modern electric. On monthly basis. 382-8311.

LARGE 1-BEDROOM SUITE, ALL utilities included, $90. 646 Hillside. 383-3332.

1 GIRL TO SHARE HOUSE, $50 per month, near Uplands. Phone 398-4027 after 4:30.

LARGE ROOM, KITCHENETTE, sink, stove and fridge, $60. Utilities included. 386-9620.

LARGE WARM 2-BEDROOM, separate entrance, all utilities paid, $120. 384-8365 or 384-9222.

1 BEDROOM IN MODERN apartment. No children or pets. $105. 382-6853.

202 APARTMENT FURNITURE TO RENT

Three Rooms from $25 per month
STANDARD FURNITURE
382-5111
Immediate Delivery

RENT A WASHER AND DRYER AT
BUTLER BROTHERS
1720 Douglas 385-3832
(Opposite The Bay)

203 APARTMENTS WANTED

WANTED — 1-BEDROOM UNfurnished suite for working mother and 13-year-old girl, for Feb. 15-30. Burnside-Gorge area. Reference if needed. 384-7540.

YOUNG WORKING COUPLE needs suite, under $100, will do gardening and household maintenance. 592-2972.

GENTLEMAN REQUIRES BACHelor or 1-bedroom suite with fireplace in older home. 388-5047.

WORKING MOTHER AND older son, would like suite, close in, reasonable rent. 386-9945.

STERLING RENTAL AGENCY Needs good apartment rental listings — Now! 383-7171.

1-BEDROOM SUITE, $125. Esquimalt. 1 child. 385-4581.

206 DUPLEXES TO RENT

$165 TO $175
Children welcome, 3 bedroom, 1½ baths, fridge and stove. Cable, wafer included. Available on lease. Large fenced in yards. Close to schools. Immediate occupancy. Langford.

CLOSE TO TOWN
2-bedroom, wall-to-wall carpet, fridge, stove included. Immediate occupancy.
Rhynhard Developments Ltd.
739 Queens 384-1711, 478-1983

ESQUIMALT
IMMEDIATE OCCUPANCY
$220 Per Mo.
—3 bedrooms
—Colored appliances
—W-W carpet, drapes
—Carport, sundeck
—Full basement, wired for W.D.

Bayshore Realty Ltd.
512 Fort St.
388-6424 Victoria 388-6424

150 LINDEN
Close to park, bus, stores, living room with fireplace, dining area, two bedrooms, oil heat, $140 P.M. Immediate possession.

A. BERNARD and CO., LTD.
655 Fort St., 384-9335

MARIGOLD, WARM SUNNY 2-bedroom upper duplex, carport, private entrance, electric stove, fridge, drapes, automatic oil heated, TV hookup, Bendix washer, $100 per month plus hydro. Available March 1. Adults only. No pets. 479-4464.

1921 SAN FERNANDO — LARGE, unique, wall to wall and drapes. On quiet cul-de-sac. 2 bedrooms up, den or bedroom in full basement. 1½ baths, enclosed garage, patio, grounds maintained $225. Available Feb. 15. Apply 1919 San Fernando 477-2356.

5 MIN. TO TOWN
4-year-old, 2 bedroom duplex in Victoria West area, completely redecorated, W-W carpet, $180 per month. Contact Mr. Tilliyer, Block Bros. Realty Ltd. 477-1841 or 477-8484.

3-BEDROOM DUPLEX, NEAR new, quiet area. Near school and shopping centre. $190 a month, including cablevision and water. Available end of February. 4035 Magdeline St. 477-2032.

FURNISHED, COSY LOWER DUplex 1 bedroom, on Fort above Cook. Suit 2 or 3 responsible persons. Telephone, cablevision available. Heat, water included. $145. 592-4281.

TOWN AND COUNTRY AREA. Modern 3-bedroom home. Stove and fridge. Fireplace and sundeck. 1 or 2 children welcome. Available February 5th. $225 includes all utilities. References. 386-8065.

FAIRFIELD, SPACIOUS UPPER duplex available Feb. 15, close to bus routes and shopping plaza, fridge, stove, heat, water included in monthly rent of $120. Suitable for mature persons, 383-5705.

NEWLY DECORATED 1-bedroom side by side duplex, partially furnished. Heat supplied. $145 monthly. No pets. 1020 Fairfield Rd.

LARGE NEW DE LUXE 3 BEDroom, full basement, fireplace, ½ block to bus, school, stores, medical. Stove, fridge, wall-to-wall, $210. 477-8055 or 386-1751.

LANGFORD AREA, CHILDREN welcome, $175. 3 bedrooms, 1½ baths, includes water and cablevision. Aliiken Holdings, 478-6235, after 6-p.m.

SIDNEY, $165
Large, modern, 3-bedroom, 1½ baths, wall-to-wall carpet, carport. Children and pet permitted. Available, Feb. 1. O.K. Rentals, 386-3414.

SIDNEY, SEA VIEW, WALL-TOwall carpet, range and fridge, 1½ bathrooms, nicely landscaped lot, available immediately. $160. 656-2040.

SIDE-BY-SIDE, 2 BEDROOMS, fridge, stove, drive-in garage, finished basement, Rockland area. $170. 592-3509.

2-BEDROOM SIDE-BY-SIDE DUplex. Full basement. Oil automatic. Self-contained. On Hazelwood. No pets. Vacant. 477-5511.

NEWLY DECORATED 2-bedroom. Children welcome. Some utilities paid. No pets. Gorge. $155. 385-3560, eves.

1-BEDROOM DUPLEX, STOVE, fridge, heat, light, water inclusive, $135 monthly. Phone 386-6454 after 12 noon.

OFF JACKLIN ROAD, LANGford, new 3 bedrooms, 2 baths, oak floors, fridge and stove, basement, allow 2 children. 478-5260, 478-2225.

UPPER DUPLEX 2-BEDROOM, $130, heat, water included. 388-6915.

LOWER DUPLEX, AVAILABLE Feb. 1, 2 bedrooms. Close in. 382-8311.

NORTH PARK, 1 BEDROOM, stove, $70. Royal Trust, 388-4311.

2-BEDROOM, $140 INCLUDING heat. Available immediately. 383-7318, after 4 p.m.

SIDNEY ULTRA MODERN 2-bedroom, heat and hot water supplied. $159 monthly. 384-4489.

210 HOUSES TO RENT UNFURNISHED

COMPLETELY REDECORATED, 3 bedroom home with new kitchen cupboards and optional appliances. Next to Hillside Shopping Centre. Telephone 385-2492 days.

210 HOUSES TO RENT UNFURNISHED

QUIET DESIRABLE AREA
Small cottage style home, well set back from street — fenced in large garden with fruit trees. Large kitchen — oil stove, elec. fridge. Living room, 3-pce. bathroom, 2 small size bedrooms. Excellent condition, 2617 Mt. Stephen. To view call 384-9335.

A. BERNARD and CO. LTD.
655 Fort St. 384-9335

GORDON HEAD TOWNHOUSES on Blair and Larchwood. 477-5422. 2 and 3 bedroom townhouses, full basement, rec room, 1½ bathrooms, inlaid carpeting, separate courtyards, beautiful playgrounds, includes all appliances. Close to all schools, UVic and shopping plaza. Rent $205 and $220.

IMMACULATE 1-BEDROOM home with large kitchen (electric stove included). Dining area. Separate utility room. Wired for washer and dryer. Wall-to-wall in living room. Automatic oil heat. 4-piece vanity bathroom. Open for viewing Saturday and Sunday, noon to 4 p.m., 413 Davida.

COLWOOD — GLEN LAKE AREA
Large clean 3 bedroom cottage, in quiet delightful area, off Happy Valley Rd. New furnace, electric stove and hot water. Garage. Available immediately. References required. $150 monthly. Phone 478-1318.

SPACIOUS 3 BEDROOMS UPstairs, living, dining, kitchen, utility downstairs. Electric range, automatic hot water, oil furnace. 2 lots with trees. $150. 702 Esquimalt Road. 382-4946.

SIDNEY AREA, MODERN ATtractive 3-4 bedrooms, two full bathrooms, full high basement. $185 per mo. Available Mar. 1. John Bishop, 656-2308 or 479-1667. J. H. Whittome and Co. Ltd. Royal Oak.

$145—821 INTERVALE — SMALL completely redecorated 2 bedroom home with wall to wall carpeting. Excellent area in Esquimalt close to schools. Available immediately.
PEMBERTON HOLMES LTD.
384-8126

4-BEDROOM RANCHER FOR rent 1st of February. Situated on secluded property. 1½ miles from city. Close to school and bus. Rent $230 with option to purchase at $4,000 down. End price $25,000. Phone 388-5591 or 477-8914.

UNIV. — RACQUET CLUB
4 bedrooms plus study. Quick possession. $275 per month, with option to purchase. 598-3321, Jack Mears, Oak Bay Realty Ltd.

LARGE 5-ROOM HOME, FULL basement. Oil hot water heat. Close to Town and Country Shopping. $150 per month. Metropolitan Realty Ltd. 386-3585 or 592-0773.

NEW MOBILE HOME, OPTION to buy, $155 month, also Modular Home at $185, Incl. park rent, water, garbage disposal. Laundry avail. Wagon Train, 386-3291.

LANGFORD $155
2-BR, includes stove, fridge, and washing machine.
Don Stripling 386-1361
Canada Permanent Rentals

NEW LARGE EXECUTIVE 3-bedroom, sea view, heavily treed. Exclusive subdivision. Full basement, 2 baths, wall-to-wall. $300. 477-8055 or 386-1751.

WILL RENT TO RESPONSIBLE working couple, 2-bedroom house, Langford area. Electric range and fridge. Available Feb. 15th, $130. References a must. 478-1175.

LANGFORD $155
2-BR, includes stove, fridge, and washing machine.
Don Stripling 386-1361
Canada Permanent Rentals

OAK BAY, EASTDOWNE RD. 2 bedrooms, dining room, living room with fireplace. Full basement. Available February 15, $155. 382-8947.

NEW VIEW ROYAL TOWNhouse, wall-to-wall living room and dining area, 2 bedrooms, basement and drive-in garage, quiet adult setting. $190. 383-0002.

2-BEDROOM, NO BASEMENT home in very good condition. High Quadra residential area. $135 p.m. Marlin Agencies Ltd. 598-4564.

NEXT MAYFAIR. COMFORTable 2 bedroom house, Oil-O-Matic heat. $95. References please. 385-8039.

LARGE FAMILY HOME, 4 BEDrooms, living room, dining room, utility room, full basement, large lot, central. $200. 383-0002.

MODERN 2-BEDROOM HOME, Helmcken area, quiet street, fenced yard, double car garage. References required, $175. 479-3071.

1336 GEORGE ST. FAIRFIELD AREA. 3 bedrooms. Basement. Gas stove, $150.
— Swinerton, Stewart Clark, Ltd.

MARCH 1ST. 3-BEDROOM JUBIlee area, $135 monthly. 1st and last months rent in advance. Families only. 592-1519.

3 BEDROOM CITY HOME, extra room and garage in basement. Available March 1st. Adults only. $190. 383-5674.

10-YEAR-OLD 3-BEDROOM home, rumpus room, carport, close in, $235. 385-8014.

2-BEDROOM HOME IN LANGford. Fridge and stove included. Reasonable. 478-6585.

BRENTWOOD. SMALL 2-bedroom house, fireplace. $125. 382-7647.

COLWOOD 3-BEDROOMS, FIREplace, carpets, drapes. Children welcome. 478-3230.

3 BEDROOM, OIL-O-MATIC heat. Fenced yard. Available February 1st. $150. 479-7757.

2 BEDROOM MODERN, OIL heat, full basement, no dogs. 385-6980.

2 OR 3 BEDROOM, FULL BASEment, 3865 Carey Rd., $170 per month. 384-7888.

3 BEDROOM HOUSE, FERNwood area. $130 per month. 388-4011.

2-BEDROOM HOME, NICE LOT, $135, available Feb. 1st, 478-3268.

SMALL COTTAGE ON SHELbourne St. $80 per month. 479-5627.

211 HOUSES TO RENT FURNISHED

A SPECIAL HOUSE FOR A SPEcial tenant. Large, expensive, fully furnished house with spacious grounds. Available February till end of July. Low rent for such a house, but prefer middle aged or older couple only. No pets or children. BROWN BROS. ON BLANSHARD, 385-8771 anytime.

LANGFORD AREA, CHILDREN welcome, $175. 3 bedrooms, 1½ baths, includes water and cablevision. Aliiken Holdings, 478-6235, after 6-p.m.

SIDNEY, $165
Large, modern, 3-bedroom, 1½ baths, wall-to-wall carpet, carport. Children and pet permitted. Available, Feb. 1. O.K. Rentals, 386-3414.

SIDNEY, SEA VIEW, WALL-TOwall carpet, range and fridge, 1½ bathrooms, nicely landscaped lot, available immediately. $160. 656-2040.

SIDE-BY-SIDE, 2 BEDROOMS, fridge, stove, drive-in garage, finished basement, Rockland area. $170. 592-3509.

2-BEDROOM SIDE-BY-SIDE DUplex. Full basement. Oil automatic. Self-contained. On Hazelwood. No pets. Vacant. 477-5511.

NEWLY DECORATED 2-bedroom. Children welcome. Some utilities paid. No pets. Gorge. $155. 385-3560, eves.

1-BEDROOM DUPLEX, STOVE, fridge, heat, light, water inclusive, $135 monthly. Phone 386-6454 after 12 noon.

OFF JACKLIN ROAD, LANGford, new 3 bedrooms, 2 baths, oak floors, fridge and stove, basement, allow 2 children. 478-5260, 478-2225.

UPPER DUPLEX 2-BEDROOM, $130, heat, water included. 388-6915.

LOWER DUPLEX, AVAILABLE Feb. 1, 2 bedrooms. Close in. 382-8311.

NORTH PARK, 1 BEDROOM, stove, $70. Royal Trust, 388-4311.

2-BEDROOM, $140 INCLUDING heat. Available immediately. 383-7318, after 4 p.m.

SIDNEY ULTRA MODERN 2-bedroom, heat and hot water supplied. $159 monthly. 384-4489.

212 HOUSES TO RENT UNFURNISHED

COMPLETELY REDECORATED, 3 bedroom home with new kitchen cupboards and optional appliances. Next to Hillside Shopping Centre. Telephone 385-2492 days.

212 HOUSES WANTED TO RENT

IF YOU CANNOT SELL YOUR home, we have reliable tenants waiting to rent. Phone Rental Department, Ker and Stephenson Limited, 385-3411.

IF YOU CANNOT SELL YOUR home, we have reliable tenants waiting to rent. Phone Mr. Keen, Boorman Investment Co. Ltd., 386-9212.

UNFURNISHED 3- TO 4-bedroom home for March occupancy. Desired by responsible family. 477-9374.

GUARANTEED RENT
TO LANDLORD
HOUSE OF SERENITY LTD.
382-3021

YOUNG DIVORCED MOTHER would like to have companionship and share expenses with same. Your home. 479-2355.

FAMILY WANTS 3-BEDROOM home or duplex immediately. Prefer with basement. Approximately $175. References. 477-8790.

WORKING COUPLE REQUIRES 2-3 bedroom for March 1. Fridge and stove required. 382-2957, after 4:30.

QUIET WORKING BACHELOR desires small cottage or house. Reasonable rent. Phone 477-6289, after 5 p.m.

ROYAL OAK OR CORDOVA BAY. 3-4 bedroom house. Immediately. 477-8604.

215 HALLS, WAREHOUSES STORES AND OFFICES TO RENT

PRIME GROUND FLOOR SPACE
OAK BAY AVENUE
Ideal for Medical, Dental or Professional office, boutiques, specially shops, etc. Will design and create interior to suite. Separate front and rear entrance and washroom facilities. Ample parking. Floor area of 660 sq. ft., rent $240.

MEDICAL-DENTAL GROUND FLOOR SPACE JUBILEE HOSPITAL
800 plus sq. ft. with separate entrance and private washroom.
Rent $165.
Contact Mr. A. Greul, 592-6345, or Mr. R. Bowlby, 598-1790 or 388-5491.

PARK PACIFIC APTS. LTD.

COMPLETE CABINET SHOP, 3800 sq. ft. for rent, including machinery and tools. All electricity and heat included.
ALSO
Heated warehouse space any sq. footage up to 3800 sq. ft. for rent. Electricity and heat included.
ALSO
Large area of covered unheated space.

Located at 417 Hillside Avenue. For further information phone 388-7331 anytime.

STORE
FOR RENT
NEIGHBORHOOD SHOPPING CENTRE
Fourteen hundred square feet Retail Shop, located in the Safeway Plaza Fort and Foul Bay Road, Victoria.

For further information phone or write Property Department Canada Safeway, 840 Cambie, Vancouver.

ALEXIS BUILDING
895 FORT STREET
Two prime office areas now available in this centrally located and desirable building. Rent includes — hydro, heat, water and janitorial services. 440 sq. ft. $133 per month.
Contact
P. R. BROWN and SONS LTD.
762 Fort Street 385-3435

APPROXIMATELY 5000 SQ. FT. warehouse storage, owner flexible on this space. Presently broken into three areas, one refrigerated (1200 sq. ft.) with 12 ft. ceiling, one large heated area with 10' ceiling. A large parking area for trucks, trailers, adjacent main highway. For further information contact Jim Le Quesne, R.R. No. 3, Allenby Road, Duncan, B.C. Phone 746-4732 any morning.

UNIVERSITY HEIGHTS SHOPPING CENTRE
SHELBOURNE AND MCKENZIE
500 sq. ft. for business or professional office. For further info, please call F. W. TUFFREY, Town and Country Realty Ltd., 382-7276, or Res.: 477-5579.

OFFICE SPACE TO RENT
Looking for something different — a little of the old-world charm? See our attractively renovated interior Board of Trade Building, 31 Bastion Square. Mid-West Property Management Ltd. cares of Goodacre Towers. 385-8111.

BARGAIN HUNTERS
Low existing lease available in Montreal Trust Bldg. 1070 Douglas. 837 sq. ft. Reception, 4 offices, coffee room. Only $269.98 all found per month. Call Jamie MacGregor, 477-1841 (Block Bros.)

1004 BLANSHARD STREET.
425 sq. ft. ground floor
and
425 sq. ft. upstairs
$165 Per Month
388-5491
PARK PACIFIC APTS. LTD.

314 WEST GORGE. STORE OR OFfice up office space. 460 sq. ft. Busy corner, $90 per month. Available immediately.
PEMBERTON, HOLMES LTD.
RENTAL DEPT.
384-8126

3 OFFICES — 286 SQ. FT.
SHOWROOM — 182 sq. ft.
WAREHOUSE — 1,860 sq. ft.
Can be rented separately or in combination. Utilities supplied.
D. F. HANLEY AGENCIES LTD.
385-7761

MODERN OFFICE TO RENT. Central location, 1200 Block Douglas Street. $60 a month, includes heat, light, water and janitorial services. Stenographer available if required at extra cost. 598-1212.

STORE OR OFFICE FOR RENT, 350 sq. ft. $85 per month. 3945B Quadra Street, Lakehill Village Shopping Centre. Phone collect to 524-1007.

GROUND FLOOR OFFICE
2 offices, reception, bathroom, with parking, approximately 500 sq. ft. 383-0912 or 386-3011 weekdays.

SECOND FLOOR OFFICE FOR rent, Oak Bay Ave. in the Village, light and heat included. $85 per month. 598-3321, Jack Mears Oak Bay Realty Ltd.

CENTRAL DOWNTOWN APproximately 750 sq. ft. prime retail store space available April. High pedestrian traffic. 388-5811.

MODERN PRIME OFFICE space off Douglas, 450 or 900 sq. ft. Ample parking. Reasonable lease. 479-6924.

YARROW BLOCK
Prime office space, 238 to 480 sq. ft.
Royal Trust, 388-4311

SMALL STORE POPULAR SUBurban Plaza. No competition within 3 miles. 595. 658-5224. 9-10 a.m.

FURNISHED OFFICE AND warehouse to rent, reasonable. 386-8436.

100 WEST BURNSIDE. SMALL store or office with basement area. 386-6936.

SIDNEY
Modern store for rent, 700 sq. ft. Phone 656-4818 anytime.

NEW DOCK LOADING WAREhouses, 1,800 and 2,200 sq. ft. Oak Street. Phone 592-3663.

CORNER STORE, 800 SQ. FT. Reasonable rent. Busy corner. 385-9534 mornings.

BRIGHT FIRST-FLOOR OFFICE or studio, $50 a month. 1318 Broad St. 386-3926.

CORNER STORE OR OFFICE, 950 sq. ft. $175. 382-6728.

230 PERSONAL LOANS and INSURANCE

HOMEOWNERS
ARE MONTHLY PAYMENTS GETTING YOU DOWN? CUT THEM BY UP TO HALF. GET A HOMEOWNERS' LOAN, CONSOLIDATE, ANY OTHER PURPOSE.

AMOUNT	APPROX. MTHLY PAY'T
$1,600	$17.69
$3,000	$33.18
$6,000	$66.35

Ex. amort. 15 yrs. — 5-yr. term.
CALL B. LeDUC ANYTIME
386-1214 386-3975
N. P. Telfer Securities Ltd.
912 Douglas St.

GET THE CASH
YOU NEED
LOW MONTHLY PAYMENT

Amount	Approx. Mthly. Pyt.
$2000	$23.64
$4000	$47.27
$5000	$59.09

Ex. amort. 15 yrs. — 5-yr. term
LARGER LOANS ARRANGED ANYTIME. 386-9715 — 386-9046
AVIS — 1394 HILLSIDE AVE.

233 MORTGAGE LOANS AND INSURANCE

MORTGAGE FUNDS
AVAILABLE FOR ALL B.C.
FROM 9% (VICTORIA)
UP-ISLAND, LOWER MAINLAND, INTERIOR AND NORTHERN B.C.
HOMES, WATERFRONT PROPERTY
LAND OR DEVELOPMENT PROPERTY
Drop us a line or phone collect. Perhaps we can serve you. Let us have full details of your property so we may give you a quote as to rates, terms, costs, etc., with no obligation on your part.

Cash valuations given on any existing mortgages or agreements without obligation.

COURTESY TO FELLOW BROKERS
Write or phone
Mr. Len Thomas at
DOUGLAS HAWKES LTD.
990 Blanshard St.,
Victoria, B.C.
PHONE 384-7128 (Collect)
(After hours 479-6382 collect)

MORTGAGE MONEY
Real Estate Division
Corporate and private funds available to help you buy a home, consolidate debts or give you cash. 1st and 2nd mortgages arranged. Mortgages bought and sold. Call 386-1361 ask for the Real Estate Division.
CANADA PERMANENT TRUST
1125 Douglas St.

FIRST MORTGAGES FROM 9¼%
2nd MORTGAGES FROM 12%
24-Hour Service
RAE INVESTMENTS LTD.
388-7891

MONEY FOR MORTGAGES
NEW RATES
LOW
First Mortgages available in any amount. Rates from 8¾%. Funds for 2nd Mortgages and interim financing also available.
P. R. BROWN and SONS LTD.
385-3435

WE PAY CASH
FOR MORTGAGES AND AGREEMENTS
ERIC CHARMAN
385-9765
Charman Pacific Realty Ltd.
608 Broughton St.
(Access from Eaton's Parkade)

$200,000
Ready to invest in any good mortgages — 1st, 2nd or 3rd. Borrow to consolidate or lower payments. Arranged in the privacy of your home at your convenience.
BILL WESTCOTT
Mortgage Department
385-7761 ANYTIME
D. F. HANLEY AGENCIES LTD.

FOR NEARLY A HUNDRED years we have been serving Victoria clients. If you wish a 1st or 2nd mortgage, call VINCENT HOLMES — 384-8124 and find out about full pay-off privileges, extra payment privileges and total fees you will be charged.
PEMBERTON, HOLMES LTD.
1002 Government Street

CASH CAPITAL
LOAN OR EQUITY
Available for interim Financing on Land, Apartment, Commercial Business Development, Builders and Developers. Confidential, Mr. Lesyk 592-7400.

FIRST MORTGAGE FUNDS available from 8¾%. Second mortgages from 12%. Unlimited funds. Conventional and private funds. Quick decisions. Call Mr. McKenzie 386-7521 (24 Hrs.). BOORMAN INVESTMENT CO. LTD., 1111 Government Street.

MORTGAGE MONEY
First mortgages available up to any amount at current interest rates. Quick decisions.
BROWN BROS. AGENCIES LTD.
1125 Blanshard 385-8771

MORTGAGE MONEY
First mortgages available up to any amount at current interest rates. Quick decisions.
BROWN BROS. AGENCIES LTD.
1125 Blanshard 385-8771

MONEY TO LOAN ON mortgages. Quick decisions. Also agreements and mortgages purchased for cash. See us for top price.
A. BERNARD and CO. LTD.
655 Fort Street 384-9335

PRIVATE AND CONVENTIONAL 1st and 2nd mortgage money available from 8¾%. Residential or commercial. David Philips, Mortgage Manager, Shirley Philips' Hometinders — 386-2911.

CASH FOR YOUR MORTGAGE or agreement for sale. Quick decisions and highest prices paid. M. Braithwaite, Financial Survey Ltd., 384-9305. Res. 592-0638.

$65,000 AVAILABLE AT 9% FOR first mortgage on commercial property. P. R. Brown and Sons Ltd.

234 MORTGAGES FOR SALE

1—COMMERCIAL BLOCK: FIRST mortgage — interior area — $45,000 — 10% — 5 yr. term — $430 per mo.

2—Motel: first mortgage — Upland area — $70,000 — 12% — 5 yr. term — $2,000 per mo.

3—Apartment Project: first mortgage — Victoria area — $150,000 — 10½% — 5 yr. term — $1,500 per mo.

4—Motel: first mortgage — Victoria area — $85,000 — 10½% — 5 yr. term — $850 per mo.

5—Duplex: first mortgage — Victoria area — $22,000 — 10% — 5 yr. term — $200 per mo.

6—Commercial Project: first mortgage — $55,000 — 10¼% — 5 yr. term — $500 per mo.

7—Business: second mortgage on land and buildings — Courtenay area — $18,000 — 13% — 5 yr. term — $265 per mo.

8—Residence: first mortgage — Sidney area — $15,000 — 9% — 5 yr. term — $134 per mo.

9—9 acres and 2 dwellings: interim financing. — Langford area — $45,000 — 13% — 12 mo. — $490 per mo.

All protective clauses included in these mortgages.

CALL:
DON MacGILLIVRAY
BOULTBEE, SWEET REALTY
388-5561

FIVE-YEAR-OLD BUNGALOW on 2-acre hobby farm requires $12,500 first mortgage, 12% interest. Call Bill Hodgson, 385-2458 or res. 386-6563. Byron Price Associates Ltd.

240 BUSINESS OPPORTUNITIES

A PERFECT PART TIME
EXTRA INCOME
Can you use a high monthly second cash income, from accounts we establish for you in your area? Only a few hours weekly. TREMENDOUS PROFIT RETURN. NO COMPETITION. Investment $1,500 and upwards, secured by PRODUCT INVENTORY. AN EXCELLENT OPPORTUNITY FOR DISTRIBUTORSHIP. For interview write including references and phone number:
CANADIAN PERMA-VEND
1163 Tecumseh Road East
Windsor 20, Ontario

IMPORT EXPORT LIMITED company for sale. Get into the ever expanding import export field. Excellent profits. Direct from home. Full or part time. Victoria Press, Box 413.

240 BUSINESS OPPORTUNITIES

LICENCED REST HOME
PRESTIGE AREA WITH GOOD CLIENTELE
Owing to poor health owner says sell. Property and home in immaculate condition. Licenced for 13 guests all with individual rooms. Large attractive corner property. Ideal business for husband and wife or nurse. Can be excellent revenue producer. All appliances and furnishings included at this price. Appointments for viewing.
Price $89,000
Call MR. PARSONS or MR. HOPE
388-5555
B.C. LAND AND INSURANCE AGENCY LTD.

TRADE YOUR HOME
ON
A REST HOME
This fully equipped, well-maintained rest home is licensed for 15 guests. Excellent revenue with quarters for owner operator. On three lots 162x192, loads of room for expansion. If you are contemplating a venture into the business world, I suggest you call me for further information.
John F. Colwell
384-8126 592-9828
Pemberton Holmes Ltd.

PRICE REDUCED $2,000
OWNER SAYS "SELL"
THIS WAS A THRIVING TV REPAIR SHOP until the owner passed away 4 months ago. The property consists of a large, fully equipped and well stocked shop and two residences — a two-bedroom home for the operator and two-bedroom rental house. At $32,900 this is either an excellent investment for rental purposes or ideal for a TV repair man looking for a location. For information call: DAVE TAYLOR or BILL SIDHU 382-4251.
RITHET AGENCIES LIMITED

NEARLY NEW
COMPACT
SHOPPING CENTRE
Good lease, excellent location, lots of paved parking, 4 bedroom owner's suite — $115,000 — Owner will consider trade with home in Victoria area. Contact Herman M. Bakker, c-o Nanaimo Realty Co. Ltd., Box 518, Nanaimo, B.C. or phone 754-2311 or eves. 390-4977.

BOARDING KENNELS
6.5 ACRES
OWNER RETIRING
Operated for many years by present owner as boarding kennels only, has large clientele. SPCA approved. Power and water to all bldgs. 2-bedrm. bungalow, level cleared land. Conveniently situated to airport and ferry terminals. Realistically priced for quick sale at $46,500. Please call Mr. Custance, 385-2481 —
Swinerton, Stewart Clark, Ltd.

2½ ACRES (COMBINED LISTing) of commercial zoned land at Saanichton. It now contains an operating hotel (Lic. Restaurant) and a 13 unit motel. New sewer system is now under way and a 150 bed regional hospital is scheduled to be under construction this year. This investment will carry itself on an asking price of $260,000. For further information call G. L. Lloyd 479-4105 or 477-1841.
Block Bros. Realty

$200,000
Ready to invest in any good mortgages — 1st, 2nd or 3rd. Borrow to consolidate or lower payments. Arranged in the privacy of your home at your convenience.
BILL WESTCOTT
Mortgage Department
385-7761 ANYTIME
D. F. HANLEY AGENCIES LTD.

FOR NEARLY A HUNDRED years we have been serving Victoria clients. If you wish a 1st or 2nd mortgage, call VINCENT HOLMES — 384-8124 and find out about full pay-off privileges, extra payment privileges and total fees you will be charged.
PEMBERTON, HOLMES LTD.
1002 Government Street

CASH CAPITAL
LOAN OR EQUITY
Available for interim Financing on Land, Apartment, Commercial Business Development, Builders and Developers. Confidential, Mr. Lesyk 592-7400.

FIRST MORTGAGE FUNDS available from 8¾%. Second mortgages from 12%. Unlimited funds. Conventional and private funds. Quick decisions. Call Mr. McKenzie 386-7521 (24 Hrs.). BOORMAN INVESTMENT CO. LTD., 1111 Government Street.

MORTGAGE MONEY
First mortgages available up to any amount at current interest rates. Quick decisions.
BROWN BROS. AGENCIES LTD.
1125 Blanshard 385-8771

MONEY TO LOAN ON mortgages. Quick decisions. Also agreements and mortgages purchased for cash. See us for top price.
A. BERNARD and CO. LTD.
655 Fort Street 384-9335

PRIVATE AND CONVENTIONAL 1st and 2nd mortgage money available from 8¾%. Residential or commercial. David Philips, Mortgage Manager, Shirley Philips' Hometinders — 386-2911.

CASH FOR YOUR MORTGAGE or agreement for sale. Quick decisions and highest prices paid. M. Braithwaite, Financial Survey Ltd., 384-9305. Res. 592-0638.

$65,000 AVAILABLE AT 9% FOR first mortgage on commercial property. P. R. Brown and Sons Ltd.

240 BUSINESS OPPORTUNITIES

BIG HOTELS
SMALL HOTELS
Vancouver Island and Mainland Points
A few examples:
1—Vancouver Island — excellent property, 5% financing.
2—Victoria Hotel — really good returns centrally located.
3—Victoria Hotel — good family operation, substantial financing by owner.
4—Vancouver Hotel — one of the best money makers in the city.
For an appointment to discuss these and other hotels — call Ira Freedman of Boultbee, Sweet Realty Limited. 388-5561 or 592-0511.

STORE PROPERTIES
BRENTWOOD $59,500
Large showroom and storage area. Over 3,500 sq. ft. Great location in a fast-growing area. Presently operated as a new and used furniture store but also suitable for hardware, antiques, gifts, etc. Property includes smart, new 2-bedroom owner's suite. Low taxes.
SOOKE AREA $49,500
Post Office and country general store showing nice return and an excellent opportunity for branching into drive-in foods, soft ice cream or farmers' market. Good looking property with nice living accommodation. Highway frontage and lots of parking.

BUSINESS AND REVENUE $37,000
Located in good residential area. 3 rented suites, owner's 2-bedroom accommodation, plus a neighborhood store. Equipment included in price stock at value. Store is doing a nice volume but could be increased with good management. For further particulars, J. M. COLLINGE, 478-4161 or 386-1361 Canada Permanent Trust.

DRY CLEANING
BUSINESS $17,000
SPLENDID LOCATION, GREAT POTENTIAL, EQUIPMENT, FIXTURES AND GOOD WILL. HEALTH REASON FOR SELLING. EXCLUSIVE.
E. J. FATT
385-3411 383-6536
Ker and Stephenson Ltd., 680 Broughton St.

RESTAURANT
$200,000 INCOME
This smartly equipped dining room and counter business can be yours if you ACT QUICKLY. Excellent clientele and PROVEN PROFIT PRODUCER over the years. 5-10 year lease available. AMPLE PARKING. Yearly gross $200,000. Full asking price $125,000 with suitable terms. Sorry, no phone information. Call BILL HODGSON 383-2438 RIGHT AWAY. Byron Price and Associates Ltd.

BEAUTY PARLOR
PRIME LOCATION
OAK BAY VILLAGE
13 years in business. 10 styling stations, 10 dryers, all equipment new within last 3 years. Immediate possession. Call Mrs. Hart or Mrs. Watson, 598-4567. C. J. McLeod Realty, Ltd., 2230 Oak Bay Ave.

GOOD RETURNS
FISH and CHIPS and COFFEE SHOP
Ideal man and wife business presently on a 5-day week with no night work. Located on a busy city corner and contains all necessary equipment. Service both take-out and on premises. Looking for independence, call for particulars STAN TRONT, 385-9741 or 477-2829. J. A. Henderson Realty Ltd.

STORE PLUS
LIVING QUARTERS
2 bedrooms, living room, large kitchen, bathroom, basement plus nice store area, 2 separate entrances. Building in good condition. Keep your family and let your wife earn also. Offered at $29,900. Call ROMA NICOLL, 386-2955. Mayfair Realty Ltd.

REST HOME
Fully furnished and located in a most convenient area. Licensed for 10 guests. Clean and well maintained. Ideal for husband and wife operation. Legitimate reason for selling. For further information and viewing please call MARY WOOD 386-1361 or 592-2647. Canada Permanent Trust.

CONSULTANTS REQUIRED with ability to learn and teach make-up techniques. Also distributors to established groups of consultants. Novel, interesting activity part or full-time. Good earnings. Vivienne Woodard cosmetics (subsidiary of General Foods Ltd.) Call 652-1616.

WANTED IMMEDIATELY
Working partner with capital to set up office with proven system in tax discounting and finance business. Call Vancouver Collect
MR. POPPEL (Days) at 879-4166
MR. DEMOSKOFF (Nights) at 879-6701

BEAUTY SALON
Established business. List of equipment available. Ideal for a qualified hair dresser. Reasonable rent. Asking $2800 with terms.
385-3435 TED HUEBNER 477-5164
P. R. Brown and Sons Ltd.

DELICATESSEN — $16,500
All new modern equipment. Excellent location surrounded by apartments and in thriving Plaza in Victoria. Good income for a couple. Contact OLIVE MARTIN 386-3231. Block Bros. Realty.

WELL ORGANIZED 10-GUEST rest home, easily operated by couple and part time help or 1 woman and one full time help. Good financing. $55,500. Agents with legitimate clients welcome. Write Victoria Press Box 405.

RETIRED OR YOUNG INVESTOR? 12 well-kept, view rentals. No vacancies, excellent tenants, $119,000.00, only $25,000 down. Principals. Victoria Press, Box 294.

241 BUSINESS OPPORTUNITIES WANTED

REQUIRE $25,000 FOR BUSINESS expansion. Any offers? Victoria Press, Box 367.

244 REVENUE PROPERTY

JBJBJBJBJBJBJBJBJBJBJBJBJB
JOHN BISHOP B.Sc.
REALTOR—APRAISER
J. H. WHITTOME & Co.
JBJBJBJBJBJBJBJBJBJBJBJBJB

16-SUITE APARTMENT AVAILABLE IN MAY. 8 TWO-BEDROOM, 8 ONE-BEDROOM. LARGE SIDNEY PROPERTY. EXCELLENT RENTAL LOCATION.
PRICE $165,000
FULL PARTICULARS
JOHN BISHOP 479-1667
RES. 656-2308
J. H. WHITTOME and CO. LTD.
ROYAL OAK BRANCH

MEDICAL BUILDING NEAR ST. JOSEPH'S HOSPITAL PROPOSED (IMMEDIATELY EXCELLENT IN

250 HOUSES FOR SALE

"HOMEFINDERS"
DOUGLAS TO WEEKDAYS
OPEN TO WEEKDAYS
386-2911

OPEN HOUSE
6521 TANGLEWOOD
SAT., 1:30-4:30 P.M.
A beautiful treed ravine setting for this 3 bedroom home designed for the discriminating buyer. Quality throughout. Features include 2 fireplaces, family room, 2 bathrooms, sundeck, carport, and much more. Priced at $31,500. Call Ken Parfrey, 386-3744 or 479-1975

OPEN HOUSE
553 LANGHOLM DR.
SAT., 1:30-5 P.M.
Excellent 3 bedroom family home in choice area. Features include 2 fireplaces, family room, sundeck, carport, and much more. Priced at $31,500. Call Ken Parfrey, 386-3744 or 479-1975

OPEN HOUSE
612 McKENZIE
SAT., 1:30-4:30 P.M.
$34,900
Top value, high location are this 3 bedroom family home. Features include 2 fireplaces, basement, sundeck, carport, and much more. Priced at $34,900. Call Ken Parfrey, 386-3744 or 479-1975

SOUTH OF THE AVENUE
OAK BAY
Attractive 3 bedroom home with hobby room, sundeck, carport, and much more. Priced at $34,900. Call Ken Parfrey, 386-3744 or 479-1975

Almost new 3 bedroom rancher with finished basement, 2 fireplaces, sundeck, carport, and much more. Priced at $34,900. Call Ken Parfrey, 386-3744 or 479-1975

NEW LISTINGS
LANGFORD, $29,900
Very comfortable, 3 bedroom full basement home with 2 fireplaces, family room, sundeck, carport, and much more. Priced at $29,900. Call Ken Parfrey, 386-3744 or 479-1975

UP AND DOWN DUPLEX
VICTORIA, $27,900
Each side has 2 bedrooms, full basement and own heating. Close to schools, transportation and shopping. Call Ken Parfrey, 386-3744 or 479-1975

FAIRFIELD DISTRICT
Spacious 3 bedroom home with fireplace, sundeck, carport, and much more. Priced at $31,500. Call Ken Parfrey, 386-3744 or 479-1975

LONGACRES, $27,900
On of the most immaculate 3 bedroom homes in the area. Within walking distance of shopping centre, schools and transportation. Call Ken Parfrey, 386-3744 or 479-1975

NEW LISTING—$15,900
Cozy 2 bedroom home on quiet cul-de-sac. Close to schools, shopping and transportation. Call Ken Parfrey, 386-3744 or 479-1975

SOOKE
$13,900, SOOKE
Now is the time to look into the advantages of country living. Situated on a large lot with fruit trees, garden area, etc. Call Peter Peterson or Harold Barker, 386-3911 or 479-1975

SOOKE
Only 2 years old, this 3 bedroom home is situated on a large lot with fruit trees, garden area, etc. Call Peter Peterson or Harold Barker, 386-3911 or 479-1975

SOOKE
Only a few minutes from Sooke

350 HOUSES FOR SALE

MAYFAIR REALTY LTD.
3133 Douglas St. 384-3933
WOODBURN SENTRE

OPEN HOUSE
1428 McKENZIE AVE.
SAT. 1:30-4:30

A very unique floor plan, 1350 sq. ft. home with three bedrooms, 1½ baths, sunken living room, dining room, and kitchen with many cabinets and counter space, utility room, carport, and sundeck. Situated on a large landscaped lot. Close to schools, shopping and bus. Priced at $24,900. Terms to suit. For more information call 386-3933

OPEN HOUSE
SAT. 1:30-4:00
3200 BLK. LINWOOD
BRENTWOOD
LOW DOWN PAYMENT

Or a 3 bedroom home on a large lot in Mayfair Shopping Centre's best area. Close to schools, bus and shopping. Call us for more information on these and other homes in the area. 386-3933

OPEN HOUSE
SAT. 1:30-4:00
3250 BLK. LINWOOD
LOW DOWN PAYMENT

Or a smaller home on a large lot in Mayfair Shopping Centre's best area. Close to schools, bus and shopping. Call us for more information on these and other homes in the area. 386-3933

OPEN HOUSE
1359-1365 MANOR RD.
SAT. 1:30-4:30
HIGH ROCKLAND

Between Cedar Hill Golf Course and Cloverdale. Choice of 3 bedroom homes on large landscaped lots. Luxurious features include quartz fireplaces, sundecks, landscaped grounds, and more. Priced from $31,900. Terms to suit. Call JOE MANTON 386-4271

OPEN HOUSE
OFF SOOKE RD. OPPOSITE
CLOVERDALE SHOPPING
SAT. 1:30-4:30 SUN. 2:00-4:30

Choice of 3 bedroom bungalows or 2 bedroom basement homes. These homes are situated on large landscaped lots and have many extras. Priced from $20,900. Terms to suit. Call JIM WEBB 386-3933

OPEN HOUSE
SAT. 1:30-4:00
1397 ST. DAVID ST.
OAK BAY

Over 2300 sq. ft. of living space in this 3 bedroom home with 2 bathrooms and laundry room. Situated on a large landscaped lot. Priced at $29,450. For information on this and other Oak Bay homes call JACK FETHERSTON 477-9422

$26,400
NEW LISTING

An inviting 3 bedroom home in the Gorge area, close to shopping and transportation. This home is situated on a large lot and features a large living room with fireplace, dining room, kitchen with sliding glass doors to sundeck, 4 pc. bathroom, and full basement with rec room. Priced at $26,400. For information on this and other Oak Bay homes call JACK FETHERSTON 477-9422

OAK BAY
NEW LISTING

A quality, well-kept home in the Uplands area. Features include 3 bedrooms, den, full basement with rec room, 2 fireplaces, 2 bathrooms, and laundry room. Situated on a large landscaped lot. For more information call ERIC GRAHAM 386-1931 or 656-1489

UPLANDS BORDER
$37,000

3 bedrooms
2 bathrooms
Entertainment size living room with wall to wall over oak
Large kitchen with eating area
Full basement
Rec room

Warm and friendly den with fireplace

Situated on a quiet street and close to all conveniences. Priced at $37,000. For more information call ERIC GRAHAM 386-1931 or 656-1489

ORIGINAL OWNER HOME
ACREAGE
Approx. ½ acre of beautifully landscaped property with 3 bedrooms, 2 baths, fireplace, sundeck, and double garage. Priced at $39,500. For more information call LAITE, 592-3324 or 384-1341

ORIGINAL OWNER HOME
SHADY QUADRA
Exceptional floor plan with unmatched living area of excellent rooms. Approx. Area of excellent rooms. Priced at $39,500. For more information call LAITE, 592-3324 or 384-1341

ORIGINAL OWNER HOME
ACREAGE
Approx. ½ acre of beautifully landscaped property with 3 bedrooms, 2 baths, fireplace, sundeck, and double garage. Priced at $39,500. For more information call LAITE, 592-3324 or 384-1341

ORIGINAL OWNER HOME
COLWOOD LAKE
One of the last few homes on Colwood Golf Course. Price $39,500. For more information call LAITE, 592-3324 or 384-1341

ORIGINAL OWNER HOME
COLWOOD LAKE
One of the last few homes on Colwood Golf Course. Price $39,500. For more information call LAITE, 592-3324 or 384-1341

LARGE PROPERTY VALUE
Private, fruit trees, garden, lawns, etc. Large living room with fireplace, dining room, kitchen with eating area, 3 bedrooms, 4 pc. bathroom, and full basement with rec room. Located near Colwood Golf Course. Priced reasonably at $34,500. For more information call LAITE, 592-3324 or 384-1341

EQUIMALT
Situated in Rockingham area of Equimalt, this 3 bedroom home features large living space and formal dining room, large rec room, and sundeck. Priced at $34,500. For more information call LAITE, 592-3324 or 384-1341

3 SETS PLUMBING
situated on a quiet cul-de-sac in the Colwood area, this 3 bedroom home features large living room with fireplace, dining room, kitchen with eating area, 4 pc. bathroom, and full basement with rec room. Priced at $37,900. For more information call LAITE, 592-3324 or 384-1341

COLWOOD
23 BRAND NEW
situated in a quiet cul-de-sac in the Colwood area, this 3 bedroom home features large living room with fireplace, dining room, kitchen with eating area, 4 pc. bathroom, and full basement with rec room. Priced at $37,900. For more information call LAITE, 592-3324 or 384-1341

HUCKER BUILT HOMES
On the beautifully curved, extensive cul-de-sac of SCAFE ROAD. These 3 bedroom homes have carpeted living, dining and kitchen areas, quality cupboards and counters, wall to wall carpets throughout, and many more extras. Priced from $29,500. Terms to suit. Call STAN CORNISH 386-7931 or 658-5448

HEART OF LANGFORD. These 3 bedroom homes have carpeted living, dining and kitchen areas, quality cupboards and counters, wall to wall carpets throughout, and many more extras. Priced from $29,500. Terms to suit. Call STAN CORNISH 386-7931 or 658-5448

TRADE YOUR PRESENT HOME FOR ONE IN HUCKER BUILT HOMES' "OAK BAY" SUBDIVISION

A most charming 3 bedroom split level home with fireplace in quiet and private location. Good sized living room with fireplace, dining room, kitchen with eating area, 4 pc. bathroom, and full basement with rec room. Situated on a large landscaped lot. Priced at $34,500. For more information call LAITE, 592-3324 or 384-1341

NO HEADING

An extremely well maintained 3 bedroom family home with fireplace, 4 pc. bathroom, and full basement with rec room. Situated on a large landscaped lot. Priced at $34,500. For more information call LAITE, 592-3324 or 384-1341

ANOTHER A and B-
COLWOOD HOME

Is nearing completion on a large treed lot convenient to everything. Three bedrooms, family room, fireplace, sundeck, many extras. Priced at $34,500. For more information call LAITE, 592-3324 or 384-1341

EQUIMALT
Situated in Rockingham area of Equimalt, this 3 bedroom home features large living space and formal dining room, large rec room, and sundeck. Priced at $34,500. For more information call LAITE, 592-3324 or 384-1341

LARGE PROPERTY VALUE
Private, fruit trees, garden, lawns, etc. Large living room with fireplace, dining room, kitchen with eating area, 3 bedrooms, 4 pc. bathroom, and full basement with rec room. Located near Colwood Golf Course. Priced reasonably at $34,500. For more information call LAITE, 592-3324 or 384-1341

ROCKLAND
Situated on quiet cul-de-sac, in one of Victoria's prime residential areas, this 3 bedroom bungalow offers 1,025 sq. ft. of living space. Large living room, dining room, cozy den and modern kitchen with eating area. Priced at $35,900. For more information call ROBBINS 592-7641 or 384-1341

LUXURY EXECUTIVE HOME
Custom built to N.H.A. requirements, this 3 bedroom home features spacious living room with fireplace, dining room, family room, large rec room, and sundeck. Situated on quiet cul-de-sac in the Colwood area. Priced at $37,900. For more information call LAITE, 592-3324 or 384-1341

SELECT NO. 1
Situated in Rockingham area of Equimalt, this 3 bedroom home features large living space and formal dining room, large rec room, and sundeck. Priced at $34,500. For more information call LAITE, 592-3324 or 384-1341

SELECT NO. 2
Situated in Rockingham area of Equimalt, this 3 bedroom home features large living space and formal dining room, large rec room, and sundeck. Priced at $34,500. For more information call LAITE, 592-3324 or 384-1341

SELECT NO. 3
Situated in Rockingham area of Equimalt, this 3 bedroom home features large living space and formal dining room, large rec room, and sundeck. Priced at $34,500. For more information call LAITE, 592-3324 or 384-1341

SELECT NO. 4
Situated in Rockingham area of Equimalt, this 3 bedroom home features large living space and formal dining room, large rec room, and sundeck. Priced at $34,500. For more information call LAITE, 592-3324 or 384-1341

SELECT NO. 5
Situated in Rockingham area of Equimalt, this 3 bedroom home features large living space and formal dining room, large rec room, and sundeck. Priced at $34,500. For more information call LAITE, 592-3324 or 384-1341

SELECT NO. 6
Situated in Rockingham area of Equimalt, this 3 bedroom home features large living space and formal dining room, large rec room, and sundeck. Priced at $34,500. For more information call LAITE, 592-3324 or 384-1341

SELECT NO. 7
Situated in Rockingham area of Equimalt, this 3 bedroom home features large living space and formal dining room, large rec room, and sundeck. Priced at $34,500. For more information call LAITE, 592-3324 or 384-1341

SELECT NO. 8
Situated in Rockingham area of Equimalt, this 3 bedroom home features large living space and formal dining room, large rec room, and sundeck. Priced at $34,500. For more information call LAITE, 592-3324 or 384-1341

SELECT NO. 9
Situated in Rockingham area of Equimalt, this 3 bedroom home features large living space and formal dining room, large rec room, and sundeck. Priced at $34,500. For more information call LAITE, 592-3324 or 384-1341

SELECT NO. 10
Situated in Rockingham area of Equimalt, this 3 bedroom home features large living space and formal dining room, large rec room, and sundeck. Priced at $34,500. For more information call LAITE, 592-3324 or 384-1341

SELECT NO. 11
Situated in Rockingham area of Equimalt, this 3 bedroom home features large living space and formal dining room, large rec room, and sundeck. Priced at $34,500. For more information call LAITE, 592-3324 or 384-1341

SELECT NO. 12
Situated in Rockingham area of Equimalt, this 3 bedroom home features large living space and formal dining room, large rec room, and sundeck. Priced at $34,500. For more information call LAITE, 592-3324 or 384-1341

SELECT NO. 13
Situated in Rockingham area of Equimalt, this 3 bedroom home features large living space and formal dining room, large rec room, and sundeck. Priced at $34,500. For more information call LAITE, 592-3324 or 384-1341

SELECT NO. 14
Situated in Rockingham area of Equimalt, this 3 bedroom home features large living space and formal dining room, large rec room, and sundeck. Priced at $34,500. For more information call LAITE, 592-3324 or 384-1341

SELECT NO. 15
Situated in Rockingham area of Equimalt, this 3 bedroom home features large living space and formal dining room, large rec room, and sundeck. Priced at $34,500. For more information call LAITE, 592-3324 or 384-1341

SELECT NO. 16
Situated in Rockingham area of Equimalt, this 3 bedroom home features large living space and formal dining room, large rec room, and sundeck. Priced at $34,500. For more information call LAITE, 592-3324 or 384-1341

SELECT NO. 17
Situated in Rockingham area of Equimalt, this 3 bedroom home features large living space and formal dining room, large rec room, and sundeck. Priced at $34,500. For more information call LAITE, 592-3324 or 384-1341

SELECT NO. 18
Situated in Rockingham area of Equimalt, this 3 bedroom home features large living space and formal dining room, large rec room, and sundeck. Priced at $34,500. For more information call LAITE, 592-3324 or 384-1341

SELECT NO. 19
Situated in Rockingham area of Equimalt, this 3 bedroom home features large living space and formal dining room, large rec room, and sundeck. Priced at $34,500. For more information call LAITE, 592-3324 or 384-1341

SELECT NO. 20
Situated in Rockingham area of Equimalt, this 3 bedroom home features large living space and formal dining room, large rec room, and sundeck. Priced at $34,500. For more information call LAITE, 592-3324 or 384-1341

SELECT NO. 21
Situated in Rockingham area of Equimalt, this 3 bedroom home features large living space and formal dining room, large rec room, and sundeck. Priced at $34,500. For more information call LAITE, 592-3324 or 384-1341

SELECT NO. 22
Situated in Rockingham area of Equimalt, this 3 bedroom home features large living space and formal dining room, large rec room, and sundeck. Priced at $34,500. For more information call LAITE, 592-3324 or 384-1341

SELECT NO. 23
Situated in Rockingham area of Equimalt, this 3 bedroom home features large living space and formal dining room, large rec room, and sundeck. Priced at $34,500. For more information call LAITE, 592-3324 or 384-1341

SELECT NO. 24
Situated in Rockingham area of Equimalt, this 3 bedroom home features large living space and formal dining room, large rec room, and sundeck. Priced at $34,500. For more information call LAITE, 592-3324 or 384-1341

SELECT NO. 25
Situated in Rockingham area of Equimalt, this 3 bedroom home features large living space and formal dining room, large rec room, and sundeck. Priced at $34,500. For more information call LAITE, 592-3324 or 384-1341

SELECT NO. 26
Situated in Rockingham area of Equimalt, this 3 bedroom home features large living space and formal dining room, large rec room, and sundeck. Priced at $34,500. For more information call LAITE, 592-3324 or 384-1341

SELECT NO. 27
Situated in Rockingham area of Equimalt, this 3 bedroom home features large living space and formal dining room, large rec room, and sundeck. Priced at $34,500. For more information call LAITE, 592-3324 or 384-1341

SELECT NO. 28
Situated in Rockingham area of Equimalt, this 3 bedroom home features large living space and formal dining room, large rec room, and sundeck. Priced at $34,500. For more information call LAITE, 592-3324 or 384-1341

SELECT NO. 29
Situated in Rockingham area of Equimalt, this 3 bedroom home features large living space and formal dining room, large rec room, and sundeck. Priced at $34,500. For more information call LAITE, 592-3324 or 384-1341

SELECT NO. 30
Situated in Rockingham area of Equimalt, this 3 bedroom home features large living space and formal dining room, large rec room, and sundeck. Priced at $34,500. For more information call LAITE, 592-3324 or 384-1341

SELECT NO. 31
Situated in Rockingham area of Equimalt, this 3 bedroom home features large living space and formal dining room, large rec room, and sundeck. Priced at $34,500. For more information call LAITE, 592-3324 or 384-1341

SELECT NO. 32
Situated in Rockingham area of Equimalt, this 3 bedroom home features large living space and formal dining room, large rec room, and sundeck. Priced at $34,500. For more information call LAITE, 592-3324 or 384-1341

SELECT NO. 33
Situated in Rockingham area of Equimalt, this 3 bedroom home features large living space and formal dining room, large rec room, and sundeck. Priced at $34,500. For more information call LAITE, 592-3324 or 384-1341

SELECT NO. 34
Situated in Rockingham area of Equimalt, this 3 bedroom home features large living space and formal dining room, large rec room, and sundeck. Priced at $34,500. For more information call LAITE, 592-3324 or 384-1341

SELECT NO. 35
Situated in Rockingham area of Equimalt, this 3 bedroom home features large living space and formal dining room, large rec room, and sundeck. Priced at $34,500. For more information call LAITE, 592-3324 or 384-1341

SELECT NO. 36
Situated in Rockingham area of Equimalt, this 3 bedroom home features large living space and formal dining room, large rec room, and sundeck. Priced at $34,500. For more information call LAITE, 592-3324 or 384-1341

SELECT NO. 37
Situated in Rockingham area of Equimalt, this 3 bedroom home features large living space and formal dining room, large rec room, and sundeck. Priced at $34,500. For more information call LAITE, 592-3324 or 384-1341

SELECT NO. 38
Situated in Rockingham area of Equimalt, this 3 bedroom home features large living space and formal dining room, large rec room, and sundeck. Priced at $34,500. For more information call LAITE, 592-3324 or 384-1341

SELECT NO. 39
Situated in Rockingham area of Equimalt, this 3 bedroom home features large living space and formal dining room, large rec room, and sundeck. Priced at $34,500. For more information call LAITE, 592-3324 or 384-1341

SELECT NO. 40
Situated in Rockingham area of Equimalt, this 3 bedroom home features large living space and formal dining room, large rec room, and sundeck. Priced at $34,500. For more information call LAITE, 592-3324 or 384-1341

SELECT NO. 41
Situated in Rockingham area of Equimalt, this 3 bedroom home features large living space and formal dining room, large rec room, and sundeck. Priced at $34,500. For more information call LAITE, 592-3324 or 384-1341

SELECT NO. 42
Situated in Rockingham area of Equimalt, this 3 bedroom home features large living space and formal dining room, large rec room, and sundeck. Priced at $34,500. For more information call LAITE, 592-3324 or 384-1341

SELECT NO. 43
Situated in Rockingham area of Equimalt, this 3 bedroom home features large living space and formal dining room, large rec room, and sundeck. Priced at $34,500. For more information call LAITE, 592-3324 or 384-1341

SELECT NO. 44
Situated in Rockingham area of Equimalt, this 3 bedroom home features large living space and formal dining room, large rec room, and sundeck. Priced at $34,500. For more information call LAITE, 592-3324 or 384-1341

SELECT NO. 45
Situated in Rockingham area of Equimalt, this 3 bedroom home features large living space and formal dining room, large rec room, and sundeck. Priced at $34,500. For more information call LAITE, 592-3324 or 384-1341

SELECT NO. 46
Situated in Rockingham area of Equimalt, this 3 bedroom home features large living space and formal dining room, large rec room, and sundeck. Priced at $34,500. For more information call LAITE, 592-3324 or 384-1341

SELECT NO. 47
Situated in Rockingham area of Equimalt, this 3 bedroom home features large living space and formal dining room, large rec room, and sundeck. Priced at $34,500. For more information call LAITE, 592-3324 or 384-1341

SELECT NO. 48
Situated in Rockingham area of Equimalt, this 3 bedroom home features large living space and formal dining room, large rec room, and sundeck. Priced at $34,500. For more information call LAITE, 592-3324 or 384-1341

SELECT NO. 49
Situated in Rockingham area of Equimalt, this 3 bedroom home features large living space and formal dining room, large rec room, and sundeck. Priced at $34,500. For more information call LAITE, 592-3324 or 384-1341

SELECT NO. 50
Situated in Rockingham area of Equimalt, this 3 bedroom home features large living space and formal dining room, large rec room, and sundeck. Priced at $34,500. For more information call LAITE, 592-3324 or 384-1341

SELECT NO. 51
Situated in Rockingham area of Equimalt, this 3 bedroom home features large living space and formal dining room, large rec room, and sundeck. Priced at $34,500. For more information call LAITE, 592-3324 or 384-1341

SELECT NO. 52
Situated in Rockingham area of Equimalt, this 3 bedroom home features large living space and formal dining room, large rec room, and sundeck. Priced at $34,500. For more information call LAITE, 592-3324 or 384-1341

SELECT NO. 53
Situated in Rockingham area of Equimalt, this 3 bedroom home features large living space and formal dining room, large rec room, and sundeck. Priced at $34,500. For more information call LAITE, 592-3324 or 384-1341

SELECT NO. 54
Situated in Rockingham area of Equimalt, this 3 bedroom home features large living space and formal dining room, large rec room, and sundeck. Priced at $34,500. For more information call LAITE, 592-3324 or 384-1341

SELECT NO. 55
Situated in Rockingham area of Equimalt, this 3 bedroom home features large living space and formal dining room, large rec room, and sundeck. Priced at $34,500. For more information call LAITE, 592-3324 or 384-1341

SELECT NO. 56
Situated in Rockingham area of Equimalt, this 3 bedroom home features large living space and formal dining room, large rec room, and sundeck. Priced at $34,500. For more information call LAITE, 592-3324 or 384-1341

SELECT NO. 57
Situated in Rockingham area of Equimalt, this 3 bedroom home features large living space and formal dining room, large rec room, and sundeck. Priced at $34,500. For more information call LAITE, 592-3324 or 384-1341

SELECT NO. 58
Situated in Rockingham area of Equimalt, this 3 bedroom home features large living space and formal dining room, large rec room, and sundeck. Priced at $34,500. For more information call LAITE, 592-3324 or 384-1341

SELECT NO. 59
Situated in Rockingham area of Equimalt, this 3 bedroom home features large living space and formal dining room, large rec room, and sundeck. Priced at $34,500. For more information call LAITE, 592-3324 or 384-1341

SELECT NO. 60
Situated in Rockingham area of Equimalt, this 3 bedroom home features large living space and formal dining room, large rec room, and sundeck. Priced at $34,500. For more information call LAITE, 592-3324 or 384-1341

SELECT NO. 61
Situated in Rockingham area of Equimalt, this 3 bedroom home features large living space and formal dining room, large rec room, and sundeck. Priced at $34,500. For more information call LAITE, 592-3324 or 384-1341

SELECT NO. 62
Situated in Rockingham area of Equimalt, this 3 bedroom home features large living space and formal dining room, large rec room, and sundeck. Priced at $34,500. For more information call LAITE, 592-3324 or 384-1341

SELECT NO. 63
Situated in Rockingham area of Equimalt, this 3 bedroom home features large living space and formal dining room, large rec room, and sundeck. Priced at $34,500. For more information call LAITE, 592-3324 or 384-1341

SELECT NO. 64
Situated in Rockingham area of Equimalt, this 3 bedroom home features large living space and formal dining room, large rec room, and sundeck. Priced at $34,500. For more information call LAITE, 592-3324 or 384-1341

SELECT NO. 65
Situated in Rockingham area of Equimalt, this 3 bedroom home features large living space and formal dining room, large rec room, and sundeck. Priced at $34,500. For more information call LAITE, 592-3324 or 384-1341

SELECT NO. 66
Situated in Rockingham area of Equimalt, this 3 bedroom home features large living space and formal dining room, large rec room, and sundeck. Priced at $34,500. For more information call LAITE, 592-3324 or 384-1341

SELECT NO. 67
Situated in Rockingham area of Equimalt, this 3 bedroom home features large living space and formal dining room, large rec room, and sundeck. Priced at $34,500. For more information call LAITE, 592-3324 or 384-1341

SELECT NO. 68
Situated in Rockingham area of Equimalt, this 3 bedroom home features large living space and formal dining room, large rec room, and sundeck. Priced at $34,500. For more information call LAITE, 592-3324 or 384-1341

SELECT NO. 69
Situated in Rockingham area of Equimalt, this 3 bedroom home features large living space and formal dining room, large rec room, and sundeck. Priced at $34,500. For more information call LAITE, 592-3324 or 384-1341

SELECT NO. 70
Situated in Rockingham area of Equimalt, this 3 bedroom home features large living space and formal dining room, large rec room, and sundeck. Priced at $34,500. For more information call LAITE, 592-3324 or 384-1341

SELECT NO. 71
Situated in Rockingham area of Equimalt, this 3 bedroom home features large living space and formal dining room, large rec room, and sundeck. Priced at $34,500. For more information call LAITE, 592-3324 or 384-1341

SELECT NO. 72
Situated in Rockingham area of Equimalt, this 3 bedroom home features large living space and formal dining room, large rec room, and sundeck. Priced at $34,500. For more information call LAITE, 592-3324 or 384-1341

SELECT NO. 73
Situated in Rockingham area of Equimalt, this 3 bedroom home features large living space and formal dining room, large rec room, and sundeck. Priced at $34,500. For more information call LAITE, 592-3324 or 384-1341

SELECT NO. 74
Situated in Rockingham area of Equimalt, this 3 bedroom home features large living space and formal dining room, large rec room, and sundeck. Priced at $34,500. For more information call LAITE, 592-3324 or 384-1341

SELECT NO. 75
Situated in Rockingham area of Equimalt, this 3 bedroom home features large living space and formal dining room, large rec room, and sundeck. Priced at $34,500. For more information call LAITE, 592-3324 or 384-1341

SELECT NO. 76
Situated in Rockingham area of Equimalt, this 3 bedroom home features large living space and formal dining room, large rec room, and sundeck. Priced at $34,500. For more information call LAITE, 592-3324 or 384-1341

SELECT NO. 77
Situated in Rockingham area of Equimalt, this 3 bedroom home features large living space and formal dining room, large rec room, and sundeck. Priced at $34,500. For more information call LAITE, 592-3324 or 384-1341

SELECT NO. 78
Situated in Rockingham area of Equimalt, this 3 bedroom home features large living space and formal dining room, large rec room, and sundeck. Priced at $34,500. For more information call LAITE, 592-3324 or 384-1341

SELECT NO. 79
Situated in Rockingham area of Equimalt, this 3 bedroom home features large living space and formal dining room, large rec room, and sundeck. Priced at $34,500. For more information call LAITE, 592-3324 or 384-1341

SELECT NO. 80
Situated in Rockingham area of Equimalt, this 3 bedroom home features large living space and formal dining room, large rec room, and sundeck. Priced at $34,500. For more information call LAITE, 592-3324 or 384-1341

SELECT NO. 81
Situated in Rockingham area of Equimalt, this 3 bedroom home features large living space and formal dining room, large rec room, and sundeck. Priced at $34,500. For more information call LAITE, 592-3324 or 384-1341

SELECT NO. 82
Situated in Rockingham area of Equimalt, this 3 bedroom home features large living space and formal dining room, large rec room, and sundeck. Priced at $34,500. For more information call LAITE, 592-3324 or 384-1341

SELECT NO. 83
Situated in Rockingham area of Equimalt, this 3 bedroom home features large living space and formal dining room, large rec room, and sundeck. Priced at $34,500. For more information call LAITE, 592-3324 or 384-1341

SELECT NO. 84
Situated in Rockingham area of Equimalt, this 3 bedroom home features large living space and formal dining room, large rec room, and sundeck. Priced at $34,500. For more information call LAITE, 592-3324 or 384-1341

SELECT NO. 85
Situated in Rockingham area of Equimalt, this 3 bedroom home features large living space and formal dining room, large rec room, and sundeck. Priced at $34,500. For more information call LAITE, 592-3324 or 384-1341

SELECT NO. 86
Situated in Rockingham area of Equimalt, this 3 bedroom home features large living space and formal dining room, large rec room, and sundeck. Priced at $34,500. For more information call LAITE, 592-3324 or 384-1341

SELECT NO. 87
Situated in Rockingham area of Equimalt, this 3 bedroom home features large living space and formal dining room, large rec room, and sundeck. Priced at $34,500. For more information call LAITE, 592-3324 or 384-1341

SELECT NO. 88
Situated in Rockingham area of Equimalt, this 3 bedroom home features large living space and formal dining room, large rec room, and sundeck. Priced at $34,500. For more information call LAITE, 592-3324 or 384-1341

SELECT NO. 89
Situated in Rockingham area of Equimalt, this 3 bedroom home features large living space and formal dining room, large rec room, and sundeck. Priced at $34,500. For more information call LAITE, 592-3324 or 384-1341

SELECT NO. 90
Situated in Rockingham area of Equimalt, this 3 bedroom home features large living space and formal dining room, large rec room, and sundeck. Priced at $34,500. For more information call LAITE, 592-3324 or 384-1341

SELECT NO. 91
Situated in Rockingham area of Equimalt, this 3 bedroom home features large living space and formal dining room, large rec room, and sundeck. Priced at $34,500. For more information call LAITE, 592-3324 or 384-1341

SELECT NO. 92
Situated in Rockingham area of Equimalt, this 3 bedroom home features large living space and formal dining room, large rec room, and sundeck. Priced at $34,500. For more information call LAITE, 592-3324 or 384-1341

SELECT NO. 93
Situated in Rockingham area of Equimalt, this 3 bedroom home features large living space and formal dining room, large rec room, and sundeck. Priced at $34,500. For more information call LAITE, 592-3324 or 384-1341

SELECT NO. 94
Situated in Rockingham area of Equimalt, this 3 bedroom home features large living space and formal dining room, large rec room, and sundeck. Priced at $34,500. For more information call LAITE, 592-3324 or 384-1341

SELECT NO. 95
Situated in Rockingham area of Equimalt, this 3 bedroom home features large living space and formal dining room, large rec room, and sundeck. Priced at $34,500. For more information call LAITE, 592-3324 or 384-1341

SELECT NO. 96
Situated in Rockingham area of Equimalt, this 3 bedroom home features large living space and formal dining room, large rec room, and sundeck. Priced at $34,500. For more information call LAITE, 592-3324 or 384-1341

SELECT NO. 97
Situated in Rockingham area of Equimalt, this 3 bedroom home features large living space and formal dining room, large rec room, and sundeck. Priced at $34,500. For more information call LAITE, 592-3324 or 384-1341

SELECT NO. 98
Situated in Rockingham area of Equimalt, this 3 bedroom home features large living space and formal dining room, large rec room, and sundeck. Priced at $34,500. For more information call LAITE, 592-3324 or 384-1341

SELECT NO. 99
Situated in Rockingham area of Equimalt, this 3 bedroom home features large living space and formal dining room, large rec room, and sundeck. Priced at $34,500. For more information call LAITE, 592-3324 or 384-1341

SELECT NO. 100
Situated in Rockingham area of Equimalt, this 3 bedroom home features large living space and formal dining room, large rec room, and sundeck. Priced at $34,500. For more information call LAITE, 592-3324 or 384-1341

SELECT NO. 101
Situated in Rockingham area of Equimalt, this 3 bedroom home features large living space and formal dining room, large rec room, and sundeck. Priced at $34,500. For more information call LAITE, 592-3324 or 384-1341

SELECT NO. 102
Situated in Rockingham area of Equimalt, this 3 bedroom home features large living space and formal dining room, large rec room, and sundeck. Priced at $34,500. For more information call LAITE, 592-3324 or 384-1341

SELECT NO. 103
Situated in Rockingham area of Equimalt, this 3 bedroom home features large living space and formal dining room, large rec room, and sundeck. Priced at $34,500. For more information call LAITE, 592-3324 or 384-1341

SELECT NO. 104
Situated in Rockingham area of Equimalt, this 3 bedroom home features large living space and formal dining room, large rec room, and sundeck. Priced at $34,500. For more information call LAITE, 592-3324 or 384-1341

SELECT NO. 105
Situated in Rockingham area of Equimalt, this 3 bedroom home features large living space and formal dining room, large rec room, and sundeck. Priced at $34,500. For more information call LAITE, 592-3324 or 384-1341

SELECT NO. 106
Situated in Rockingham area of Equimalt, this 3 bedroom home features large living space and formal dining room, large rec room, and sundeck. Priced at $34,500. For more information call LAITE, 592-3324 or 384-1341

SELECT NO. 107
Situated in Rockingham area of Equimalt, this 3 bedroom home features large living space and formal dining room, large rec room, and sundeck. Priced at $34,500. For more information call LAITE, 592-3324 or 384-1341

SELECT NO. 108
Situated in Rockingham area of Equimalt, this 3 bedroom home features large living space and formal dining room, large rec room, and sundeck. Priced at $34,500. For more information call LAITE, 592-3324 or 384-1341

SELECT NO. 109
Situated in Rockingham area of Equimalt, this 3 bedroom home features large living space and formal dining room, large rec room, and sundeck. Priced at $34,500. For more information call LAITE, 592-3324 or 384-1341

SELECT NO. 110
Situated in Rockingham area of Equimalt, this 3 bedroom home features large living space and formal dining room, large rec room, and sundeck. Priced at $34,500. For more information call LAITE, 592-3324 or 384-1341

SELECT NO. 111
Situated in Rockingham area of Equimalt, this 3 bedroom home features large living space and formal dining room, large rec room, and sundeck. Priced at $34,500. For more information call LAITE, 592-3324 or 384-1341

SELECT NO. 112
Situated in Rockingham area of Equimalt, this 3 bedroom home features large living space and formal dining room, large rec room, and sundeck. Priced at $34,500. For more information call LAITE, 592-3324 or 384-1341

SELECT NO. 113
Situated in Rockingham area of Equimalt, this 3 bedroom home features large living space and formal dining room, large rec room, and sundeck. Priced at $34,500. For more information call LAITE, 592-3324 or 384-1341

SELECT NO. 114
Situated in Rockingham area of Equimalt, this 3 bedroom home features large living space and formal dining room, large rec room, and sundeck. Priced at $34,500. For more information call LAITE, 592-3324 or 384-1341

SELECT NO. 115
Situated in Rockingham area of Equimalt, this 3 bedroom home features large living space and formal dining room, large rec room, and sundeck. Priced at $34,500. For more information call LAITE, 592-3324 or 384-1341

SELECT NO. 116
Situated in Rockingham area of Equimalt, this 3 bedroom home features large living space and formal dining room, large rec room, and sundeck. Priced at $34,500. For more information call LAITE, 592-3324 or 384-1341

SELECT NO. 117
Situated in Rockingham area of Equimalt, this 3 bedroom home features large living space and formal dining room, large rec room, and sundeck. Priced at $34,500. For more information call LAITE, 592-3324 or 384-1341

SELECT NO. 118
Situated in Rockingham area of Equimalt, this 3 bedroom home features large living space and formal dining room, large rec room, and sundeck. Priced at $34,500. For more information call LAITE, 592-3324 or 384-1341

SELECT NO. 119
Situated in Rockingham area of Equimalt, this 3 bedroom home features large living space and formal dining room, large rec room, and sundeck. Priced at $34,500. For more information call LAITE, 592-3324 or 384-1341

SELECT NO. 120
Situated in Rockingham area of Equimalt, this 3 bedroom home features large living space and formal dining room, large rec room, and sundeck. Priced at $34,500. For more information call LAITE, 592-3324 or 384-1341

SELECT NO. 121
Situated in Rockingham area of Equimalt, this 3 bedroom home features large living space and formal dining room, large rec room, and sundeck. Priced at $34,500. For more information call LAITE, 592-3324 or 384-1341

SELECT NO. 122
Situated in Rockingham area of Equimalt, this 3 bedroom home features large living space and formal dining room, large rec room, and sundeck. Priced at $34,500. For more information call LAITE, 592-3324 or 384-1341

SELECT NO. 123
Situated in Rockingham area of Equimalt, this 3 bedroom home features large living space and formal dining room, large rec room, and sundeck. Priced at $34,500. For more information call LAITE, 592-3324 or 384-1341

SELECT NO. 124
Situated in Rockingham area of Equimalt, this 3 bedroom home features large living space and formal dining room, large rec room, and sundeck. Priced at $34,500. For more information call LAITE, 592-3324 or 384-1341

SELECT NO. 125
Situated in Rockingham area of Equimalt, this 3 bedroom home features large living space and formal dining room, large rec room, and sundeck. Priced at $34,500. For more information call LAITE, 592-3324 or 384-1341

SELECT NO. 126
Situated in Rockingham area of Equimalt, this 3 bedroom home features large living space and formal dining room, large rec room, and sundeck. Priced at $34,500. For more information call LAITE, 592-3324 or 384-1341

SELECT NO. 127
Situated in Rockingham area of Equimalt, this 3 bedroom home features large living space and formal dining room, large rec room, and sundeck. Priced at $34,500. For more information call LAITE, 592-3324 or 384-1341

SELECT NO. 128
Situated in Rockingham area of Equimalt, this 3 bedroom home features large living space and formal dining room, large rec room, and sundeck. Priced at $34,500. For more information call LAITE, 592-3324 or 384-1341

SELECT NO. 129
Situated in Rockingham area of Equimalt, this 3 bedroom home features large living space and formal dining room, large rec room, and sundeck. Priced at $34,500. For more information call LAITE, 592-3324 or 384-1341

SELECT NO. 130
Situated in Rockingham area of Equimalt, this 3 bedroom home features large living space and formal dining room, large rec room, and sundeck. Priced at $34,500. For more information call LAITE, 592-3324 or 384-1341

SELECT NO. 131
Situated in Rockingham area of Equimalt, this 3 bedroom home features large living space and formal dining room, large rec room, and sundeck. Priced at $34,500. For more information call LAITE, 592-3324 or 384-1341

SELECT NO. 132
Situated in Rockingham area of Equimalt, this 3 bedroom home features large living space and formal dining room, large rec room, and sundeck. Priced at $34,500. For more information call LAITE, 592-3324 or 384-1341

SELECT NO. 133
Situated in Rockingham area of Equimalt, this 3 bedroom home features large living space and formal dining room, large rec room, and sundeck. Priced at $34,500. For more information call LAITE, 592-3324 or 384-1341

SELECT NO. 134
Situated in Rockingham area of Equimalt, this 3 bedroom home features large living space and formal dining room, large rec room, and sundeck. Priced at $34,500. For more information call LAITE, 592-3324 or 384-1341

SELECT NO. 135
Situated in Rockingham area of Equimalt, this 3 bedroom home features large living space and formal dining room, large rec room, and sundeck. Priced at $34,500. For more information call LAITE, 592-3324 or 384-1341

SELECT NO. 136
Situated in Rockingham area of Equimalt, this 3 bedroom home features large living space and formal dining room, large rec room, and sundeck. Priced at $34,500. For more information call LAITE, 592-3324 or 384-1341

SELECT NO. 137
Situated in Rockingham area of Equimalt, this 3 bedroom home features large living space and formal dining room, large rec room, and sundeck. Priced at $34,500. For more information call LAITE, 592-3324 or 384-1341

SELECT NO. 138
Situated in Rockingham area of Equimalt, this 3 bedroom home features large living space and formal dining room, large rec room, and sundeck. Priced at $34,500. For more information call LAITE, 592-3324 or 384-1341

SELECT NO. 139
Situated in Rockingham area of Equimalt, this 3 bedroom home features large living space and formal dining room, large rec room, and sundeck. Priced at $34,500. For more information call LAITE, 592-3324 or 384-1341

SELECT NO. 140
Situated in Rockingham area of Equimalt, this 3 bedroom home features large living space and formal dining room, large rec room, and sundeck. Priced at $34,500. For more information call LAITE, 592-3324 or 384-1341

SELECT NO. 141
Situated in Rockingham area of Equimalt, this 3 bedroom home features large living space and formal dining room, large rec room, and sundeck. Priced at $34,500. For more information call LAITE, 592-3324 or 384-1341

SELECT NO. 142
Situated in Rockingham area of Equimalt, this 3 bedroom home features large living space and formal dining room, large rec room, and sundeck. Priced at $34,500. For more information call LAITE, 592-3324 or 384-1341

SELECT NO. 143
Situated

SAANICH WATERFRONT

THIS LOVELY HOME AND THE NEARLY 1 ACRE SURROUNDING IT IS OFFERED FOR SALE BY OWNER. THE LOT IS WOODED AND PRIVATE, YET ONLY MINUTES FROM SHOPPING AND SCHOOLS. THE HOUSE HAS 3 BEDROOMS, 2 BATHS, LARGE LIVING ROOM WITH FIREPLACE, DINING ROOM, KITCHEN WITH EATING AREA, AND FULL BASEMENT. THERE IS A DARK ROOM AND A WORKSHOP. THE WELL-BUILT HOME WOULD BE IDEAL FOR A RETIRED COUPLE WHO WANT TO BE CLOSE TO TOWN BUT ENJOY COUNTRY LIVING. FOR TOTAL OF $9,000. YOU WOULD HAVE TO SEE IT TO APPRECIATE IT. PHONE 656-1160 FOR APPOINTMENT TODAY. THIS IS A PLACEMENT LOT. PRICE $29,950. BY OWNER.

SAANICH WATERFRONT

3 BEDS, FULL BSMNT

This home is truly immaculate. Features include wall to wall carpet or plaster interior. Panelled living room with fireplace, separate dining room, kitchen with eating area, sundeck, greenhouse, tool shed, etc. 4 miles from City Centre.

Price $25,900

BRAND NEW

SAANICH

FULL BASEMENT

$21,900

No. 1 can't believe it either! Well-to-wall shag, rolled hearth, sliding doors, 2 bedrooms, picture window, sundeck, full basement, and D.R. in-line or nice rec/pawn. Elec. heat. D. A. Macdonald Ltd. 386-4822

SAANICH WATERFRONT

and then look at this modern 1,200 sq. ft. 3 bedroom home and compare. You will be surprised by the low price and the many extras. Wall to wall throughout, fireplace, sundeck, carport, landscaped and fenced. Only $24,900. Call Mario Malloon Ltd. 479-3333 or 386-2182.

SAANICH WATERFRONT

Ideal for character or professional home. Features include 3 bedrooms, 2 fireplaces, sun-room and covered carport. Priced at $39,950. Call Mario Malloon Ltd. 479-3333 or 386-2182.

CITY WATERFRONT

HOME — $42,500

(3) Many rare special features. Call Mario Malloon Ltd. 479-3333 or 386-2182.

CITY WATERFRONT

HOME — $42,500

(3) Many rare special features. Call Mario Malloon Ltd. 479-3333 or 386-2182.

SAANICH WATERFRONT

3 BEDROOMS, FULL BASEMENT

This home is truly immaculate. Features include wall to wall carpet or plaster interior. Panelled living room with fireplace, separate dining room, kitchen with eating area, sundeck, greenhouse, tool shed, etc. 4 miles from City Centre.

Price $25,900

BRAND NEW

SAANICH

FULL BASEMENT

$21,900

No. 1 can't believe it either! Well-to-wall shag, rolled hearth, sliding doors, 2 bedrooms, picture window, sundeck, full basement, and D.R. in-line or nice rec/pawn. Elec. heat. D. A. Macdonald Ltd. 386-4822

SAANICH WATERFRONT

3 BEDS, FULL BSMNT

This home is truly immaculate. Features include wall to wall carpet or plaster interior. Panelled living room with fireplace, separate dining room, kitchen with eating area, sundeck, greenhouse, tool shed, etc. 4 miles from City Centre.

Price $25,900

BRAND NEW

SAANICH

FULL BASEMENT

$21,900

No. 1 can't believe it either! Well-to-wall shag, rolled hearth, sliding doors, 2 bedrooms, picture window, sundeck, full basement, and D.R. in-line or nice rec/pawn. Elec. heat. D. A. Macdonald Ltd. 386-4822

285 **UP-ISLAND PROPERTIES**

OUTSTANDING QUALICUM property, this modern home on the Crecent features spacious rooms for maximum living and enjoyment. Over 1,200 sq. ft. of space with 2 fireplaces and wall-to-wall carpeting. Shake roof and siding exterior is complemented by beautiful landscaping including patio and fruit trees. 3-bedrooms and additional spare room over carport. View today for $25,000 with terms, exclusive No. 301.

Acreage just listed. 10 acres located near Little Qualicum River, all treed. Full price $6,500, exclusive No. 295. Pearson Realty Ltd. Box 399 Parksville, B.C. 248-6127.

RETIREMENT SPECIAL
QUALICUM BEACH
VANCOUVER ISLAND

Modern post and beam beauty with view of ocean overlooking the golf course. Two bedrooms, 1 extra large. Lots of privacy. (all fenced), professionally landscaped. Close to shopping and all facilities. An excellent buy at $34,000, terms. All details from Bernie Knelson, care of Nanaimo Realty Co. Ltd., Box 518, Nanaimo, B.C. 754-2311 or Eves. 758-5566.

COWICHAN BAY SEAVIEW
Brand new 3 bedroom home, W.W., full basement. Must sell below cost. Mr. Sealey, Nanaimo, 754-5551.

BY OWNER, NEW 2-BEDROOM house, Qualicum, clear title, 478-1557.

290 **FARMS FOR SALE and WANTED**

LET'S DO SOME
HORSE TRADING

7.59 acres in Colquitz area. Farm-style 4-bedroom family home and modern 2-BR. home rented at $130 per mo. Owner will trade for 2-3 BR. home with very small acreage or extra large lot ANYWHERE!! and carry balance at 8% int. Owner retiring and wants something smaller.

HILARY STEWARDSON
385-7761 598-4172

D. F. Hanley Agencies Ltd.

25 ACRES
3-BEDROOM HOME

Cleared, fenced and cross fenced, orchard, loganberries, stream with large holding pond and water rights. 2 large chicken houses, barns, machine shed, feed house, etc. Modern stucco bungalow with hot water heating. A "Best Buy" at $76,000 with terms. JOE RICKARD.

BROWN BROS. AGENCIES LTD.
1125 BLANSHARD STREET
385-8771 (anytime)

WANTED SMALL FARM SOUTH of Malahat, will trade clear title home in Saanich. Value $26,000. 479-3727.

293 **GULF ISLANDS PROPERTIES**

600' OF SECLUDED WATERfront with easy beach access. 2 homes $43,900.
—91 acre farm 700' waterfront. 2 homes. Suitable for subdivision. $87,000, 6% financing.
—Large log home situated on no-through road. Over 310' waterfront with protected moorage in private cove. Piped water, $59,500.
—2.5 acres with view of navy channel. 2-bedroom home plus cottage. $25,000.
—1.44 acres, 2-bedroom home. Colored bath, oil furnace, separate garage, $16,900.
—Waterfront lot with southern exposure. $6500.
FRED McLAUGHLIN, 385-7555
Specializing in Pender Island Properties Since 1965
Ettema Realty Ltd., 383-7115
1802 Cook St., Victoria, B.C.

CORPORATION OF THE CITY OF VICTORIA
Tenders for Construction of Three (3) Comfort Stations

Sealed tenders on the form, and in the envelope provided, will be received by the City Clerk, City Hall, Victoria, up until noon on Thursday, February 10, 1972, for the construction of three identical comfort stations at Beacon Hill Park, Dallas Road, and Ross Bay Cemetery, in accordance with plans and specifications available from this office.

Each tender must be accompanied by a certified deposit cheque equal to ten percent (10%) of the total amount of tender, made payable to the City Treasurer.

The lowest or any tender will not necessarily be accepted.

G. F. SHARPE,
City Purchasing Agent.

City Hall, Victoria, B.C.
January 27, 1972

GREATER VICTORIA WATER DISTRICT
TENDERS FOR
SUPPLY AND DELIVERY OF 9,000 FEET OF 52"-54" DIAMETER STEEL PRESSURE PIPE

Sealed tenders will be received by the Greater Victoria Water District up to 10:00 o'clock P.S.T. in the morning of Friday, March 3rd, 1972, for the supply and delivery of approximately 9,000 feet of steel water pipe having an approximate inside diameter of 52-54 inches.

Specifications, Contract and Form of Tender may be seen at the Offices of the Board, 479 Island Highway, Victoria, B.C., and one copy may be obtained on payment of the sum of Ten ($10.00) Dollars, which will be refunded on return of documents in good condition.

The lowest or any tender will not necessarily be accepted.

Greater Victoria Water District,
479 Island Highway,
Victoria, B.C.

NOTICE TO CREDITORS

IN THE MATTER OF THE ESTATE OF ARTMUS JOHN DUPUEIS, late of the City of Victoria, in the Province of British Columbia, Deceased.

CREDITORS and others having claims against the above Estate are required to send full particulars of such claims to Canada Permanent Trust Company, P.O. Box 1232, Victoria, B.C., on or before the 10th day of March, 1972, after which date the estate's assets will be distributed, having regard only to claims of which the executors shall have received notice.

DATED at Victoria, British Columbia, this 25th day of January, 1972.

CANADA PERMANENT
TRUST COMPANY,
P.O. Box 1232, Victoria, B.C.
Executor.

By their Solicitors:
CAMERON, FISHER & COMPANY,
311 — 612 View Street,
Victoria, B.C.

NOTICE TO CREDITORS AND OTHERS

In the matter of the estate of PEARL MORISON, late of 1764 Oak Bay Avenue, Victoria, B.C., deceased.

NOTICE IS HEREBY GIVEN that creditors and others having claims against the estate of the above named deceased are hereby required to send them to the undersigned solicitors for the Executrix at P.O. Box 816, Victoria, B.C., before the 15th day of March, 1972, after which date the estate's assets will be distributed, having regard only to the claims of which the Executrix shall then have received notice.

Messrs. deVilliers, Jones, Emary and Carfra,
Solicitors for the Executrix.

THE CORPORATION OF THE DISTRICT OF SAANICH
TENDER 3/72
HEATING FOR CLUBHOUSE

Sealed tenders clearly identified as to number, will be received by the Purchasing Agent, Saanich Municipal Hall, 770 Vernon Avenue, Victoria, B.C., up to 3:00 P.M. Wednesday, February 9, 1972, for the following:

Tender 3/72 — Heating for Clubhouse — Lambrick Park

Tender forms and specifications may be obtained from the undersigned. Lowest or any tender not necessarily accepted.

Mrs. E. Bowering,
Purchasing Agent

NOTICE OF APPLICATION FOR CHANGE OF NAME

NOTICE is hereby given that an application will be made to the Director of Vital Statistics for a change of name, pursuant to the provisions of the "Change of Name Act," by me: ROBERT BRUCE ROBERTSON, K.A. ROBERT BRUCE LOUDON, of 1326 Kings Rd., in Victoria, in the Province of British Columbia, as follows:

To change my name from ROBERT BRUCE ROBERTSON to ROBERT BRUCE LOUDON.

Dated this 27th day of January, A.D. 1972.

R. B. LOUDON

THE CORPORATION OF THE DISTRICT OF OAK BAY
TENNIS COURT CONSTRUCTION

Sealed Tenders, to be opened in public, will be received by the Corporation of the District of Oak Bay up until 12:00 noon, Friday, February 18, 1972, for the construction of the following:

A Tennis Recreational Area consisting generally of:

560 feet of Chain Link Fencing
290 tons of Asphalt Surfacing
3120 sq. yds. of Coloured Surface Treatment
560 ft. of Concrete Curb
1000 sq. yds. Concrete Walkways.

Copies of the specifications and plans may be obtained from the Engineering Department. The lowest or any tender will not necessarily be accepted.

G. O. WHITE, P. Eng.,
Municipal Engineer and Planner.

Oak Bay Municipal Hall,
2167 Oak Bay Avenue,
Victoria, B.C.
January 28, 1972.

SHERIFF'S SALE

Under and by virtue of a Warrant of Execution issued out of the Provincial Court of British Columbia, Small Claims Division, Victoria Registry, and to me directed against the goods and chattels of Big Daddy's Enterprises Ltd., I have seized and will offer for sale by Public Auction at 975 Kings Road, Victoria, B.C., on Monday, the 31st day of January, 1972, at the hour of 1:30 o'clock in the afternoon, all the restaurant equipment, etc., the property of Big Daddy's Enterprises Ltd., situated at 975 Kings Road, Victoria, B.C.

Goods will be open to viewing at the above address on Monday, January 31st, between the hours of 10:00 a.m. and 12:00 noon.

Terms of Sale: Cash, plus 5% Sales Tax.

For further particulars apply to the office of the undersigned.

E. WILKINSON,
Sheriff,
County of Victoria.

Sheriff's Office,
Victoria Law Courts,
Victoria, B.C.
January 20th, 1972.

COLWOOD FIRE PROTECTION DISTRICT
NEW NO. 1 FIREHALL
METCHOSIN AND WISHART ROADS
VICTORIA, BRITISH COLUMBIA
NOTICE TO CONTRACTORS

SEALED TENDERS for the work known as the NEW NO. 1 FIREHALL METCHOSIN ROAD, Victoria, British Columbia, will be received by the Secretary-Treasurer, Board of Trustees Colwood Fire Protection District, 2225 Sooke Road, Victoria, British Columbia, up to the hour of 4:00 P.M., current time, THURSDAY, the 24th day of February, A.D. 1972, and will be opened as soon as conveniently may be thereafter.

Contract Documents, including Forms of Tender, Bid Bond, Performance Bond and Labour and Material Payment Bond, Instructions to Bidders, Specifications and Drawings, may be obtained from the Architect — Clive D. Campbell, 111a Blanshard Street, Victoria, British Columbia, on and after Thursday, February 3rd, 1972, on deposit of the sum of Twenty Five Dollars ($25.00) which sum will be refunded upon the return of the Contract Documents within seven (7) days of Tender Closing. Documents will also be available for inspection at the Amalgamated Construction Offices, Victoria, B.C. and Vancouver, B.C.

The Victoria Bid Depository shall be used for those Sections listed in the Instructions to Bidders and will close at 4:00 P.M., current time, on TUESDAY, the 22nd day of FEBRUARY, 1972.

Every Tender is to be accompanied by a Bid Bond in the prescribed form and in the amount of Five Thousand Dollars ($5,000.00) and with such surety or sureties as the Architect may approve. Tenders are to be submitted with breakdowns of labour and material and equipment rentals to facilitate forgiveness of 75% direct labour costs involved.

Clive D. Campbell,
Architect,
Victoria, British Columbia

January 26, 1972

GOVERNMENT OF THE PROVINCE OF BRITISH COLUMBIA
DEPARTMENT OF RECREATION AND CONSERVATION
NOTICE TO CONTRACTORS

Sealed tenders for the construction of two toilet buildings at Little Qualicum Falls Provincial Park will be received by the Deputy Minister, Department of Recreation and Conservation, Parliament Buildings, Victoria, B.C. up to three p.m. Thursday, the tenth day of February 1972, and opened in public at that time in the Deputy Minister's office.

Plans, specifications and conditions of tender may be obtained from the Provincial Parks Branch, 1019 Wharf Street, Victoria, B.C. or The Government Agent, Courthouse, Nanaimo, B.C., on the Deposit of $25.00 for each set, which will be refunded upon the return of the plans within one month of the opening of tenders. The deposit of the successful tenderer is not refundable.

Plans and specifications will be on display at the Construction Association of Victoria, 69 Bastion Square, Victoria, and the Nanaimo Builders Exchange, 100 Cameron Road, Nanaimo, B.C.

No tender will be accepted or considered that contains an escalator clause or any other qualifying condition, and the lowest or any tender will not necessarily be accepted.

Inspection of the site may be arranged by contacting the Regional Supervisor at Little Qualicum Falls Park, 752-6305.

Lloyd Brooks,
Acting Deputy Minister.

Department of Recreation & Conservation,
Parliament Buildings,
Victoria, B.C.

GREATER VICTORIA WATER DISTRICT
479 Island Highway,
Victoria, B.C.
TENDER
for
MISCELLANEOUS MATERIALS AND EQUIPMENT

Sealed tenders will be accepted up to noon, February 23rd, 1972, for the supply and delivery of the following types of materials. More detailed information available at the District's office, 479 Island Highway.

The lowest nor any tender not necessarily accepted.

a) Gas and oil.
b) Chlorine and ammonia.
c) Bronze plumbing fittings.
d) Copper and plastic tubing.
e) Cast iron valves, tees, bends, etc.
f) Fire hydrants.
g) Asbestos cement water pipe.

and

Sealed tenders will be accepted up to noon, February 23rd, 1972, for the supply and delivery of the following equipment. More detailed information and tender forms may be obtained at the District's office, 479 Island Highway.

The lowest nor any tender not necessarily accepted.

a) One rubber-tired loader.
b) One track bulldozer.
c) One pickup truck.
d) One dump truck.
e) Two crew carrier trucks.
f) One station-wagon.
g) One farm tractor with power equipment.

R. A. Upward,
Chief Commissioner.

BOARD OF SCHOOL TRUSTEES OF SCHOOL DISTRICT No. 61 (GREATER VICTORIA)

BUDGET BY-LAW No. 1

A By-law to authorize the Board of School Trustees of School District No. 61 (Greater Victoria) to provide, in addition to one hundred and ten percentum of the basic education programme, the amount of $553.00 for the year 1972.

WHEREAS the amount equal to one hundred and ten per centum of the amount of the cost of the basic education programme for 1972 as notified to the Board under Section 197(2) of the Public Schools Act is $22,629,578.00;

AND WHEREAS the Board deems it necessary pursuant to the provisions of Section 197(4)(a) of the Public Schools Act to provide for the additional amount of $553.00, for operating expenses in the 1972 Budget of the Board;

AND WHEREAS the gross total amount for operating expenses included in the 1972 Budget of the Board is $22,630,131.00;

NOW THEREFORE, the Board of School Trustees of School District No. 61 (Greater Victoria) enacts as follows:

1. That for the year 1972 the annual operating budget of the Board shall include, in addition to the one hundred and ten percentum of the basic education programme as notified to the Board under Section 197(2) of the Public Schools Act, the amount of $553.00.

2. This By-law may be cited for all purposes as "School District No. 61 (Greater Victoria) Budget By-law No. 1" and is in all respects in accordance with the provisions of the Public Schools Act.

READ a first, second and third time the 27th day of January, 1972.

RECONSIDERED, Finally Passed and Adopted the day of 1972.

CORPORATE SEAL

Allan McKinnon, Chairman of the Board
E. Shaw, Secretary-Treasurer

NOTICE

Take notice that the above is a true copy of Budget By-law No. 1 and that unless before the first day of March, 1972, not less than one hundred or one-twentieth in number, whichever is the lesser, of the owner-electors petition the Board for submission of the By-law for the assent of the owner-electors, the Board may adopt the By-law.

E. Shaw,
Secretary-Treasurer,
Board of School Trustees of School District No. 61 (Greater Victoria)

This By-law may be subject to amendment due to pending legislation.

Manchester City Takes Over Lead

LONDON (CP) — Franciss Lee scored three goals today to life Manchester City into top spot in English soccer's Division I as his club blasted Wolverhampton 5-2. City now has 38 points.

Leeds and Manchester United, previous leaders, both lost.

Tommy Booth rammed home a goal in the fifth minute to start and Lee gave Wolverhampton goalkeeper Phil Parkes no chance in making it 2-0 in the 24th minute. John Richard scored for the Wolves just before half time.

In the second half, Tony Towers made it 3-1 before Richards scored again for Wolves. Then Lee took over with two goals to sew up the game.

Martin Chivers scored, in the 71st minute to give Tottenham a 1-0 victory over Leeds, which fell to second place.

Manchester United, leaders most of the season, continued its recent slide with a 2-1 loss to West Bromwich. John Gould and Jeff Astle scored for lowly West Brom, after Billy Kidd had counted for Manchester United in the 24th minute.

ENGLISH LEAGUE

Division I

Chelsea 4, Everton 0.
Derby 1, Coventry 0.
Huddersfield 0, Newcastle 0.
Ipswich 1, West Ham 0.
Leicester 2, Stoke 1.
Liverpool 4, Crystal Palace 1.
Manchester C 5, Wolverhampton 2.
Sheffield United 0, Arsenal 2.
Southampton 4, Notts Forest 1.
Tottenham 1, Leeds 0.
West Brom 2, Manchester U 1.

Division II

Birmingham 4, Swindon 1.
Bristol City 1, Portsmouth 1.
Burnley 1, Norwich 0.
Cardiff 3, Blackpool 4.
Carlisle 2, Sheffield Wednesday 2.
Hull 4, Watford 0.
Luton 1, Queen's Park Rangers 1.
Millwall 1, Middlesbrough 0.
Oxford 1, Fulham 0.
Preston 1, Orient 1.
Sunderland 3, Charlton 0.

DIVISION III

Barnsley 1, Mansfield 1.
Bolton 2, Plymouth 1.
Bradford 2, Oldham 2.
Brighton 4, Swansea 0.
Notts County 1, Blackburn 0.
Port Vale 1, Bournemouth 1.
Rochdale 3, Halifax 2.
Rotherham 0, Bristol Rovers 0.
Walsall 2, Wrexham 1.

Division IV

Aldershot 0, Northampton 2.
Brentford 1, Reading 2.
Chester 1, Southport 1.
Crewe 0, Grimsby 1.
Darlington 1, Peterborough 1.
Gillingham 0, Exeter 2.
Hartlepools 3, Bury 1.
Lincoln 2, Doncaster 0.
Scunthrope 1, Newport 0.
Cambridge vs. Workington ppd.

SCOTTISH LEAGUE

Division I

Aberdeen 4, Kilmarnock 2.
Ayr 1, Airdrieonians 1.
Celtic 2, Hibernian 1.
Dundee United 2, Morton 1.
East Fife 0, Rangers 1.
Falkirk 1, Dundee 1.
Hearts 2, Clyde 1.
Motherwell 2, St. Johnstone 0.
Partick Thistle 2, Dumfermline 0.

Division II

Albion 1, Stenhousemuir 1.
Alloa 2, Forfar 3.
Arbroath 3, Stranraer 1.
Cowdenbeath 3, Stirling 2.
Dumbarton vs. Berwick ppd.
Montrose 1, Clydebank 2.
Queen of South 0, Brechin 0.
Queen's Park 2, Hamilton 0.
St. Mirren 2, Raith 0.

IRISH LEAGUE

Ards 1, Ballymena 0.
Cliftonville 2, Bangor 1.
Coleraine 1, Linfield 1.
Distillery 0, Crusaders 0.
Glenavon 4, Derry 3.
Glentoran 0, Portadown 0.

FRIDAY

ENGLISH LEAGUE

Division III

Shrewsbury 3, Chesterfield 4.
Tranmere 0, Aston Villa 1.

Division IV

Barrow 3, Stockport 2.
Southend 1, Colchester 4.

Avery Losing Case?

SAPPORO, Japan (AP) — The International Ski Federation (FIS) Council met until the early hours today to co-ordinate the stands of the national federations in relation to Avery Brundage and the International Olympic Committee.

Dr. Karl Heinz Klee, president of the Austrian Ski Federation who was one of the officials attending the session of the top policy making group of FIS, told The Associated Press "We reached general agreement."

He declined to disclose details about the four-hour session, saying an announcement can not be expected until the IOC makes its position known as to who is eligible or not to enter the 1972 Sapporo games.

The council session was presided over by FIS president Marc Hodler, a Swiss lawyer.

Klee said Austria and France have established an especially close liaison, concerning their "special interests." Both have announced repeatedly they would withdraw all their skiers if even only one of them is barred by the IOC.

SET UP OWN TITLES

Hodler has made it clear in previous interviews that the FIS as a whole would not go that far. He said that if top stars are disqualified by the IOC before the Games open here Feb. 3, FIS would hold world championship races in Europe with all skiers allowed to enter, after the skiing events of the Sapporo Games.

The IOC eligibility commission and the executive council have met in Tokyo. Reliable informants said Friday the eligibility commission has refused to accept as evidence against several skiers photos showing them with their skis, displaying the brand names.

The sources added that the commission furthermore refused to apply the new rule 26 amateur code of the IOC prior to when it went into force in April 1970. This would mean that possible violations of skiers before that date would not be held against them.

It appeared IOC president Brundage may not have a case against the skiers and the 1972 games would remain intact. No one among the FIS officials here would dare to make that prediction.

CP RAIL RAISES FARES

MONTREAL (CP) — CP Rail announced Friday it will increase fares and sleeping accommodation charges by 10 per cent on its transcontinental passenger train service beginning Tuesday.

In a new tariff filled with the Canadian Transport Commission, the railway said it was also increasing fares on its passenger trains between Montreal and Ottawa on the north shore route and between Sudbury, Ont., and White River, Ont.

The railway said that passengers on its transcontinental trains will have to buy their meals because it was no longer offering the "all-inclusive" fare package.

Preston To Run

Frank Preston, 39-year-old city employee, has announced he will be a candidate in the March 11 byelection for a seat on the Greater Victoria school board.

The seat became vacant when Dr. Donald Shorting resigned this month. Preston is the first candidate to declare.

Preston ran unsuccessfully in the December school board elections and also failed to gain a seat in 1970.

He feels the board should be more strict in holding the line on expenses. One example of where the board is not doing this, he said, is at its meeting this month, when it was decided to freeze all staff hirings and also appoint a systems analyst for the district administration.

"I think they have been bamboozled into hiring another bureaucrat with a gadgety title," he said.

Preston, of 766 Monterey, is a technician in the city engineer's department.

Snowmobile Chief Urged

The provincial government should create a director of snowmobiling who should work with regional districts to chart safe snowmobiling areas, Minister Without Portfolio Pat Jordan told the legislature Friday.

A separate directorship is needed, she said, because this recreation enters jurisdictions under three cabinet portfolios — recreation and conservation, commercial transport and lands and forests.

Mrs. Jordan suggested several areas of B.C. be set aside as safe for snowmobiling.

In other remarks she said the federal government should give more financial aid to B.C. farmers and halt imports of cheaper foodstuffs which are threatening B.C. agriculture industry.

WANT ADS HELP YOU RIDE OUT INFLATION!

If rising prices are seizing your money practically before you earn it, cheer up! Here's an easy way to collect extra cash in a hurry . . . use Classified Ads to sell good articles you no longer use.

Just make a tour of your home, noting the appliances, sporting equipment, musical instruments, baby furniture and other worthwhile things families look for in the Classified columns. Make your list, then dial for a helpful courteous Classified Clerk. She helps you place a result-getting ad on the spot.

Decide today to convert those worthwhile items you aren't using into welcome cash with result-getting Classified Ads. It's a smart way to beat the high cost of living.

PHONE 386-2121

Classified Ads Bring Extra Cash in a Hurry!

VICTORIA DAILY NEWSPAPERS

Your "Welcome Medium"

Police Prevented Riot, Kosygin Inquiry Told

TORONTO (CP) — Radio reporter Charles Doering testified Thursday a policeman of the Metropolitan Toronto mounted squad struck a woman with a riding crop while the officer and his mates were under a barrage of missiles, including bricks and horse manure, during Soviet Premier Alexei Kosygin's Toronto visit Oct. 25.

Mr. Doering, of Toronto radio station CFRB, told a provincial inquiry that if police had not moved in with horses against demonstrators pressing against police lines they "would have had a full-scale riot on their hands."

The middle-aged woman was standing on the lawn of an apartment building, near where the objects were being thrown, with her arm raised. He said he saw a mounted policeman spur his horse on to the lawn and hit her twice with his four-foot-long riding crop.

He said the woman went down and was helped from the scene by two men a few minutes later.

Mr. Doering was giving evidence at a provincial inquiry into the protest against the Kosygin visit which led to a dozen injuries and 20 arrests. Judge Anthony Vannini of Sault Ste. Marie, Ont. is presiding at the hearing.

CHARGES BRUTALITY

The Ukrainian-Canadian Committee, charging police brutality against a peaceful demonstration, has alleged the Metro mounted police charged into the crowd without warning.

Mr. Doering said that from the lawn the horse trampled through a stack of boxes where candles were being sold "it was a rush, or what I'd call a charge"—but added: "I don't think he purposely went through the boxes.

"He was just going in that direction and he just went through them, then turned around and came back."

Mr. Doering said he heard of the outbreak while eating inside a cafeteria at the Ontario Science Centre, where Mr. Kosygin was addressing a banquet of the Canadian Manufacturers' Association. Policemen were resting on a supper break when a sergeant ran in and shouted: "Everybody out. They're breaking through."

There were three lines of police between the thousands of demonstrators across the road and the science centre at the time. He said he hurried across the street and crossed through police lines.

PUSH BACK LINES

"There was a lot of booing, hissing and choruses of 'Shame.' When I got into the crowd I noticed a lot of things were being thrown."

Earlier this week the inquiry was told that the Metro mounted unit was called in when a bulge developed in the police line. Demonstrators had pushed police lines 10 to 15 feet out from the curb when the horsemen arrived.

Mr. Doering and other witnesses said the mounted police were pelted with candleholders, sticks, pieces of bricks and horse manure.

John McNeill, a photographer for The Globe and Mail, said he could hear one man gagging as police carried him away.

Asked whether the police charged into the crowd, Mr. McNeill said: "I think the word charge means different things to different people. I don't think I would use charge.

"They were walking faster than you would walk . . . probably trotting would be correct."

It seemed as if the mounted police were "trying to compact the crowd. . . . It seemed as if they were trying to keep them on the sidewalk."

USED A KNEE

Dennis Robinson, a photographer for The Globe and Mail, said he saw a policeman in plainclothes trying to knee a demonstrator in the stomach near a police van where people who were arrested were being photographed by police.

"There was some struggling going on behind the wagon," he said. There was one fellow I remember who was slouching down."

When the man did not obey an order to straighten up, one policeman "threw a knee at his stomach." He said the man appeared to be in pain before the kneeing incident and remained slouched down after it.

Entered into evidence were several photos taken by Mr. Robinson, including two showing policemen holding a demonstrator by the neck. Blood was running from the man's nose.

About 10 reporters and photographers are among the 457 witnesses subpoenaed to testify at the inquiry, expected to last at least three weeks.

The inquiry resumes Monday.

Personal Biases Cloud Judgment

TORONTO (CP) — A panel discussion on law was told Friday that judges often look upon the offence rather than the offender when handing down sentences.

Eugene Ewaschuk, an area Crown prosecutor, said a flaw in criminal justice is that it is administered by persons with varying personalities.

"We are all human beings with inbuilt biases and prejudices," he said. "How are you going to eradicate a man's biases and prejudices when he's 50 and a judge?"

However, Mr. Ewaschuk recalled two cases of indecent assault almost identical in their facts, where one accused who had a good reputation and was married was given a suspended sentence. The other, a former convict, was sentenced to five years.

FUSS OVER COLOR TV 'HORRIFIED' DONOR

MONTREAL (CP) — Both the man who gave a color television set and the man who delivered it to a Montreal police morality squad captain in 1966 were confused by the fuss it caused, a police commission inquiry was told Friday.

The inquiry, which started a week ago on orders from the Quebec justice minister, is investigating the conduct of Jacques Saulnier, then the morality squad, captain and now Montreal police chief.

Two witnesses testified at Friday's session—Jean-Paul Gilbert, who was city police chief from 1965 to 1969, and Adam Passo, manager of the LaSalle Hotel at the time its owner, Israel Kugiel, sent the $700 TV gift to the police captain's house.

Mr. Gilbert said the hotel owner had called Mayor Jean Drapeau in February, 1967, a few days after police opened an investigation into the TV incident.

"The mayor told me that Mr. Kugiel had called him to find out what was happening. The mayor said that Mr. Kugiel was horrified that the gift could be interpreted to mean there was any form of favoritism involved."

CONFIRMS DELIVERY

Mr. Passo confirmed the TV set was delivered to the Saulnier house in December, 1966, although Capt. Saulnier was not home then.

He added that he could not understand why the police captain was so eager to get rid of it "especially at a time when color televisions were scarce."

"He must have called me at least four to six times to ask us to come and pick up the television," Mr. Passo said.

But both he and Mr. Kugiel, who died three years ago, felt there was no rush until they received an angry call from Capt. Saulnier in February.

"I remember he told me, 'You'd better get your damned television the hell out of here'," Mr. Passo added.

His testimony fits in with earlier testimony to the police commision by Chief Saulnier, who said he had called the hotel at least 15 times in six weeks demanding that the set be picked up. It finally was.

Mr. Passo now is vice-president of Expo Security and Investigations. Mr. Gilbert is a commisioner with the federal parole board.

MAYOR CALLED HIM

Under questioning Friday, the former Montreal police chief said Mayor Drapeau had called him a number of times about the Saulnier case.

He said being head of the morality squad was a sensitive position. Many officers, knowing of the dangers of corruption, had refused to take over the division.

"It is one of the few places in the department where the Policemen's Brotherhood recognizes the necessity of laying aside the usual seniority rules."

Mr. Gilbert said Capt. Saulnier was transferred from the morality squad in January, 1967, to the permits department, but the transfer had nothing to do with the TV incident.

He has testified he learned of the TV gift in February, ordered an immediate investigation, heard a verbal denial on any favors from Capt. Saulnier, asked him to get a sworn declaration in April and then personally and privately reprimanded the police captain in August.

Bernardi To Appear

OTTAWA (CP) — Mario Bernardi, musical director of the National Arts Centre will appear as solo pianist as well as conductor when the centre orchestra makes its New York debut at Lincoln Centre Feb. 27.

He will play and conduct Ravel's Piano Concerto in G, performed here in a regular series concert last year.

Also appearing with the orchestra will be Erica Goodman, 24, Toronto harpist and daughter of Hyman Goodman, concert master of the Toronto Symphony Orchestra. She and the orchestra will play the Suite for Harp and Chamber Orchestra by Toronto composer Harry Somers.

EATON'S
Hearing Aid Centre

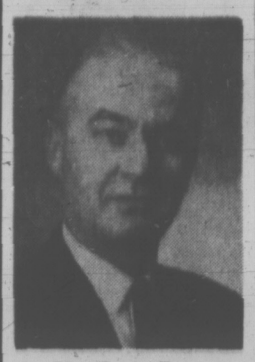

Mr. J. A. Dunn

As announced by the Government of British Columbia, Eaton's now has hearing aids, completely fitted for

50.00

Also the Unitron—This is the hearing aid that dispenses with the trouble of buying new batteries. Eaton's Hearing Aid Centre also gives hearing tests and regular service, and repairs on all types of aids. Come in and see Mr. Dunn or phone today . . . 382-7141.

Eaton's Hearing Aid Centre
4th Floor at the Elevator

One HOUR "MARTINIZING"
CERTIFIES
THE MOST IN DRY CLEANING
Fresh as a Flower—
IN JUST ONE HOUR!

RICE BOWL RESTAURANT
Businessmen's Lunch
Chinese and Canadian Cuisine
2656 Quadra Street
FREE HOME DELIVERY
388-6655 or 388-6657

Lake Louise Area Banff National Park Public Hearing

March 9 and 10, 9 a.m. to 5 p.m.
Ballroom, Holiday Inn, Calgary

"The parks are hereby dedicated to the people of Canada for their benefit, education and enjoyment...and such parks shall be maintained and made use of so as to leave them unimpaired for the enjoyment of future generations."

SECTION 4: NATIONAL PARKS ACT

A public hearing will be held in Calgary March 9 and 10 (also March 11 if necessary) to hear comments on planning proposals for the Lake Louise area of Banff National Park, in particular on the development proposals submitted by Village Lake Louise Ltd. This is one in a series of public hearings being held across Canada to hear the views and recommendations of interested citizens on planning proposals respecting Canada's National Parks.

Individuals and organizations are invited to submit written briefs, in either official language, and to indicate if they wish to speak at the hearing. It is not necessary to submit a written brief in order to speak.

Everyone is welcome to attend these meetings—to listen or to participate.

Documents describing planning proposals for the Lake Louise area can be obtained for $1.00 (money order or cheque payable to the Receiver General of Canada) from:

Regional Director, Western Region,
National and Historic Parks Branch,
131 Customs Building,
11th Avenue and 1st Street S.E.,
Calgary 21, Alberta.

Written briefs and requests to speak are to be sent to:

Public Hearings Office,
National and Historic Parks Branch,
400 Laurier Avenue West,
Ottawa, Ontario
K1A 0H4

The Hon. Jean Chrétien, P.C., M.P.,
Minister of Indian Affairs and Northern Development

Max Factor
1/2 PRICE
Treatment Sale

Your favourite Max Factor skin care creams and lotions now half price
An opportune time to stock up with a good supply to last all year

Skin Freshener: imparts a cool feeling to the skin
12-oz. bottle 2.50
Reg. 5.00. An exhilarating, refreshing lotion. Removes cream residue.

Active Moisturizer: helps maintain a moisture balance
3-oz. bottle 2.25
Reg. 3.50. Rich lotion provides instant moisture all through the day.

Double Depth Cleansing Cream: removes makeup
12½-oz. bottle 2.50
Reg. 5.00. Penetrating lotion formulating with beauty oils; removes soil.

Cup of Youth: helps soften lines on face and throat
4-oz. jar 3.50
Reg. 7.00. Cream blended with natural estrogen to aid care of skin.

Moisturizing Cleansing Cream: softens, refreshes
9-oz. jar 2.50
Reg. 5.00. Cleanses deep down to remove makeup. Softens parched skin.

Cosmetics, Main Floor

You May Order by Phone
Call Eaton's Buyline
388-4373

EATON'S
THERE'S MORE FOR YOU DOWNTOWN
Store Information 382-7141

Moody Hues by Revlon

Dramatic Shades for Today's Fashion Face

Smoky tones add depth to keep your face in line with fashion. **Natural Wonder Cheek Shines** of red, brown, yellow or lavender **2.75**; Natural Wonder **Sheer Lipsticks** in 6 exciting shades, each **1.85**; Natural Wonder **Eye Shines Sticks** 6 dramatic tones, each **2.00**; Natural Wonder **Lid Lights** Tri-Pan case holds 3 shades **3.60**.

Cosmetics, Main Floor

Revlon Representative Grace Nachtigal

will be at our Revlon counter demonstrating techniques until Feb. 5th.

With any Revlon Purchase of 5.00 or more

you will receive a delightful gift of Revlon preparations. Includes "Intimate" Spray Mist, 5/16 oz. Moon drops, Translucent Pressed Powder plus Frostlings Lipstick.

EATON'S
THERE'S MORE FOR YOU DOWNTOWN
Store Information 382-7141

Houseplants Not Aided By Fussing, Fiddling

GARDENING
jack beastall

As the successful grower of house plants for her secret, what does she say? Usually that she has very little time to spare for plants.

What fertilizer or plant food? None, she says. How often are they watered? When she thinks about it. Sometimes they are forgotten for a week or so.

When you hear statements like these you doubt their veracity, yet those who leave their plants to grow are likely to be more successful than those who fuss and fiddle all the time.

A teaspoon of water cannot satisfy a thirsty human nor can a glass of water satisfy half a dozen potted plants.

When a plant can find no more moisture in the potting soil it needs a drink, and a good big one at that. After its thirst is quenched it can get along very well until the potting soil again becomes dry.

Illustrated this week are six more common house plants together with their general requirements for good growth. But, as we said in the previous column, one must take into consideration the conditions that exist in the room in which the plants are growing.

1. KALANCHOE BLOSSFELDIANA. The generic name of this plant is pronounced kal-an-ko-e which is the nearest we can get to the native name for the Chinese species.

It is a free-blooming succulent with flowers of coral, orange, flame-red, or brilliant red, leaves of bright green, although one species has marbled foliage.

Like so many succulents it loves sunshine, but is satisfied with a position in strong light if a sunny window is not available.

Having a very small root system, water is its greatest enemy. It should be watered thoroughly then allowed to almost dry out, otherwise root-rot will soon cause its demise.

★ ★ ★

Normal flowering time is nearly spring, but short-day treatment during summer makes it possible for florists to offer brilliant gift plants at any period from September until Christmas. The flattish flower heads last about six weeks.

2. HOYA CARNOSA. Named after Thomas Hoy, head gardener to the Duke of Northumberland, this plant has picked up many common names such as Wax-plant, Wax-flower, Porcelain-flower, Queen's-jewels, Honey-plant, the last alluding to the drops of nectar that hang from every flower. The same flower spurs bloom for many years and should not be removed after the petals drop.

Of the two species, bella and carnosa, the latter is the more hardy and easier to grow. It likes cool conditions in winter, yet blooms best in a warm, shady position never in direct sunlight.

For good flowering the plants must always be kept in small pots. The long bare shoots often produced should not be cut off because pruning is resented. In any case these shoots will eventually bear leaves and flower clusters.

A variegated form of H. carnosa is a poor grower by comparison, despite its attractive cream and green leaves, nor does it bloom readily.

Very little water is needed during the winter period, more as growth starts and flower heads form.

3. CYCLAMEN PERSICUM. Whether called sic-la-men or sike-le-men it is a winter flowering plant combining exquisite blooms with attractive foliage.

A cool-room plant, best standing on stones with water below to give the required moisture to the air around the leaves.

★ ★ ★

Careful watering is needed, never over the top of the corm because the leaf and flower stems will rot. Faded flowers should be removed by nipping with the thumb nail just above the corm; never pull, or the corm will be damaged.

In late spring, leaves begin to yellow and die down. Decrease watering and allow corm to rest in the dry soil until late August.

A little water then will start root growth, after which the corm is repotted in a pot one-inch wider than the width of the corm.

It prefers good light but not strong sunshine; most of its troubles are caused by overwatering and too warm a temperature.

4. APHELANDRA SQUARROSA LOUISAE. A striking plant, its dark green leaves boldly marked with pale cream along the veins, bright canary-yellow flowers like cockades at the tips of the stems.

This is not an easy house plant, but few indoor gardeners can resist its attractions. The soil must be constantly moist but never wet and waterlogged; the temperature must be constant and even, light good and strong, but never direct sun.

5. NEANTHE BELLA. A graceful small palm that lasts as a house plant much longer than the more popular Cocos weddeliana.

In common with most palms grown in pots, any damage to the roots, from overwatering (rotting), underwatering (dying) or careless repotting, is immediately apparent as browing of the leaflets on the fronds.

6. ASPIDISTRA LURIDA. The parlor-palm or cast-iron plant of the Victorian era, once so popular it was unjustly laughed out of the home in the nineteen-twenties, but is likely to stage a comeback as a graceful centrepiece for modern picture windows.

Easy to grow, it remains healthy in almost any conditions, hence its nickname of Cast-iron plant, but it will not tolerate strong sunshine.

Inconspicuous stemless purple-green flowers are produced at soil level for the convenience of snails which pollinate the flowers in their wild state. These are rarely noticed by those who grow the plants although they are of great interest when studied.

It adjusts to a wide range of temperatures and to fluctuating temperatures, and can survive neglect in watering.

★ ★ ★

WORK FOR WEEK

As seeds germinate indoors, they must be given the advantage of the best light available, even augmenting low daylight intensity with a special "plant light" globe.

On dull days, it is often better to leave watering until a sunny day, otherwise long spindly growth is likely to develop.

Little can be done outdoors if ground is frozen. Making notes will help you to accomplish more when the time comes to spend a few hours outside.

Fruit tree pruning is a job for next month. Look at the trees now to determine your methods and how much to remove. Sharpen saws and secateurs.

Also sharpen cutting edge of shovel and spade, and tines of digging fork and cultivators.

The compost heap will probably not be completely frozen, and will be benefited by turning. Skim off the outer shell of raw material and make it the foundation of the new pile. You will find much decomposition taking place.

COLOR TV SALES SOAR IN CANADA

OTTAWA (CP) — Color television sets have been selling at the rate of more than 1,000 a day, and nearly every fifth household had one last May, Statistics Canada reported this week.

There were 5.55 million households equipped with television of some kind, and 1.06 million of them had color TVs. A year earlier, the total was 5.42 million, but only 686,000 had color.

Color TVs even outranked the two-car family. There were an estimated 1.04 million households with two or more automobiles in May, 1971, compared with 955,000 in May, 1970.

The figures are from a survey of 30,000 households setting the pattern for an estimated 5.78 million households in Canada last May.

Activists Promote Views

TORONTO (CP) — Secretary of State Gerard Pelletier says he has "no objection to paying some money to extra-parliamentary opposition."

He was commenting on the philosophy that has turned the citizenship branch of his department into a source of resources to help poor people, welfare recipients, natives, blacks and other disadvantaged minorities make their voices heard by the governments and the people of Canada.

"There is very little you can do when spontaneous forces emerge in society. . . . All you can do is hold the cover on the boiling water. And you hold it for a certain period of time, and then, bang, the explosion."

But, he said, "if you can avoid repression you might very well come to a revolution that would be phased in much more naturally, and that would probably respect the core values that are the only things in my mind that are not negotiable, like civil liberties, freedom of speech and social justice."

"My feeling is that they (activist groups) are looking for their way, groping in the dark, and that in government we should go to meet these people, meet them half way."

PHIL BALLAM
PLUMBING
SERVICE
TRY US!
1920 OAK BAY 598-4581

ROOFING

DON'T WAIT! LET CAPITAL DO IT NOW!
Qualified roofers at your service, fast, for expert repairs or a new roof. Count on us to do the job right.
ESTIMATES
CAPITAL CITY
ROOFING & FLOOR CO.
1920 OAK BAY AVENUE
598-4441
After 6 p.m. Call:
Bob McIntosh 384-4546

C.J. McDOWELL LTD.
C.J. Mc CHEVRON HEATING FUELS LTD.
C.J. McDOWELL LTD.
911 Fort St. 383-4138

In the matter of expense

The thought that bereavement should impose a financial burden upon anyone is not a pleasant one. At Hayward's Funeral Chapel we are prepared to serve anyone from any walk of life. It is not necessary to join a so-called "Society" in order to achieve minimal expense.

At Hayward's we respect each family's financial circumstances, and provide the type of service you prefer. We will discuss costs fully and frankly at any time with no obligation.

We stand ready to serve the family's wishes, quietly, sympathetically, with efficiency and dignity.

Hayward's
FUNERAL CHAPEL

Carrying on a tradition that has been part of the community since 1867.

743 Broughton Street 386-3505

EATON'S
Store Information 382-7141

Foundation SALE

A repeat offer of your favourite renowned-name, undercover shapers—all at sale prices. Naturally, you'll want to shop in person to be sure of fit . . . check this ad for styles and prices.

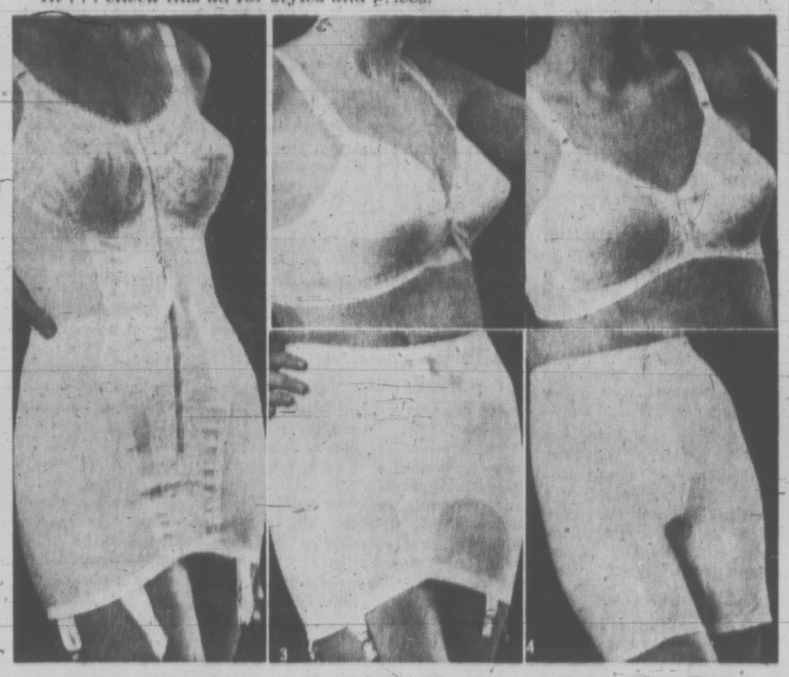

Grenier Corsellete
Each 11.99
Lycra and lace combine to give a light, yet firm shaping. Style features include lace with under-support cup, front panel of nylon satin with front zipper, six hose supporters. Satin Lycra back panel. White, sizes 38 to 42, B and C.

Exquisite Form Bra
Each 5.59
For the minus figure . . . Banlon lace over Kodel fully formed cups. Crossover style with Lycra sides, back and stretch straps. White, sizes 32 to 36, A and B.

Matching Girdle
Each 11.99
"Slim - N - Smooth" style with lots of stretch for all-day comfort. White only. M.L.XL.

Peter Pan Bra
Each 2.99
Lace-over light Kodel lining for gentle shaping. Lycra sides and back, dainty demi-stretch lingerie straps. White, sizes 32 to 36. A, B. **Also Peter Pan's "added treasure" bra.** With cotton sides, plenium lined cups. Sizes 32 to 36, A, B. **Each 2.29.**

Long-Leg Panty Girdle
Each 14.99
"Slim - N - Smooth" style in long leg panty girdle style. White only. M.L., XL.

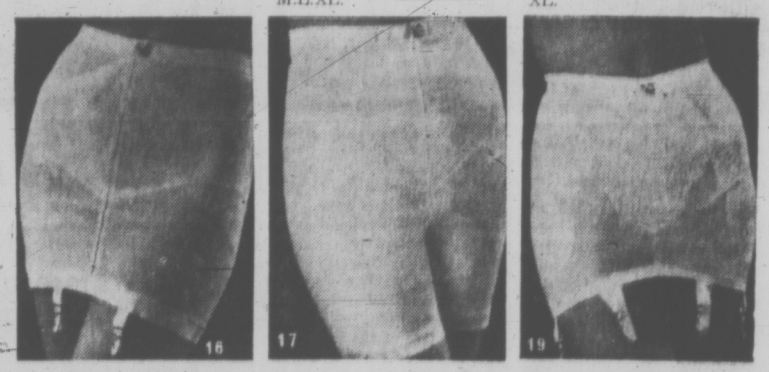

Nemo Girdle
Each 5.99
Front cross style stretch satin panel in back for smooth fit. Pull-on style with 4 hose supporters. White only in sizes 30 to 38.

Panty Girdle
Each 6.99
Also by Nemo. Pull-on style of power net Lycra, with cross-over front panels, satin Lycra back panel. Long leg style in sizes 30 to 38. White.

Youthcraft Girdle
Each 7.99
"Shift" style, featuring all-around inner panels of Lycra, 6 hose supporters. White in sizes M.L.XL, XXL.
Also Matching Long Leg Panty Girdle. White, sizes M.L.XL.XXL. Each **9.99**

Foundations, Floor of Fashion

For Your Protection:
All Sales Final
PERSONAL SHOPPING ONLY, PLEASE

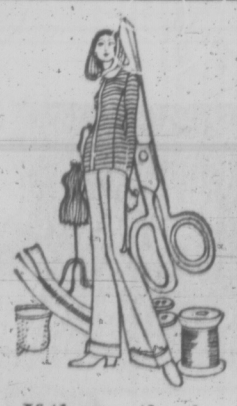

EATON'S
Store Information 382-7141
THERE'S MORE FOR YOU DOWNTOWN
Spotlight
FABRIC SALE
Continues Monday and ALL NEXT WEEK!

If the weather kept you from your share of the fabric savings, take heart, Eaton's is continuing this great sale for another week. Come and see the new knits, cottons, jerseys and blends . . . stock up, it's the way to make home sewing really pay off.

45" Classic Butcher Linen for Tailored Clothing. Yd.	2.19	56" Diolen Printed Jersey Classic German Import. Yd.	5.99	45" Prints from New York Machine Washable Cottons. Yd.	1.69	54' Viyella Wool/Cotton Blend in Checks, Plains. Yd.	3.99
45" Escapade Co-ordinates in New Batik Type Designs. Yd.	1.79	45" Combed Cotton Hopsack Smashing "Sport Tempo". Yd.	2.99	60" Jacquard Cotton Terry Stretch Knit for Swingers. Yd.	3.69	45" Arnel Jersey Prints Creaseless and washable. Yd.	2.19
45" Cotton Terry Prints and Wide Choice of Plains. Yd.	1.89	66" Jacquard Doubleknit All Neospun Courtelle. Yd.	6.49	45" Linen-Like "Super Serrano" Updated for Today's Needs, Yd.	2.59	45" Cotton Jacquard Fancies Machine Washable, No-Iron. Yd.	1.79
45" Flocked Dot Fabric Popular, Machine Washable. Yd.	1.59	44" Washable Acrylic in Vivid Polynesian Prints. Yd.	2.39	44" Screen Printed Twill Crease-Resistant Polyester. Yd.	2.59	66" Cotton Polyester Knit Machine Washable Jersey. Yd.	3.29

Fabrics, Third Floor

Check Last Weekend's Papers for a Full Page of Great Spotlight Sale Fabrics

WEATHER
Tonight: Mostly Cloudy
Sunday: Sunny Periods, Warmer

Victoria Times

WEEKEND EDITION
20 cents

88TH YEAR No. 195 ★★★ VICTORIA, B.C., SATURDAY, JANUARY 29, 1972

Dockers Start U.S. Embargo

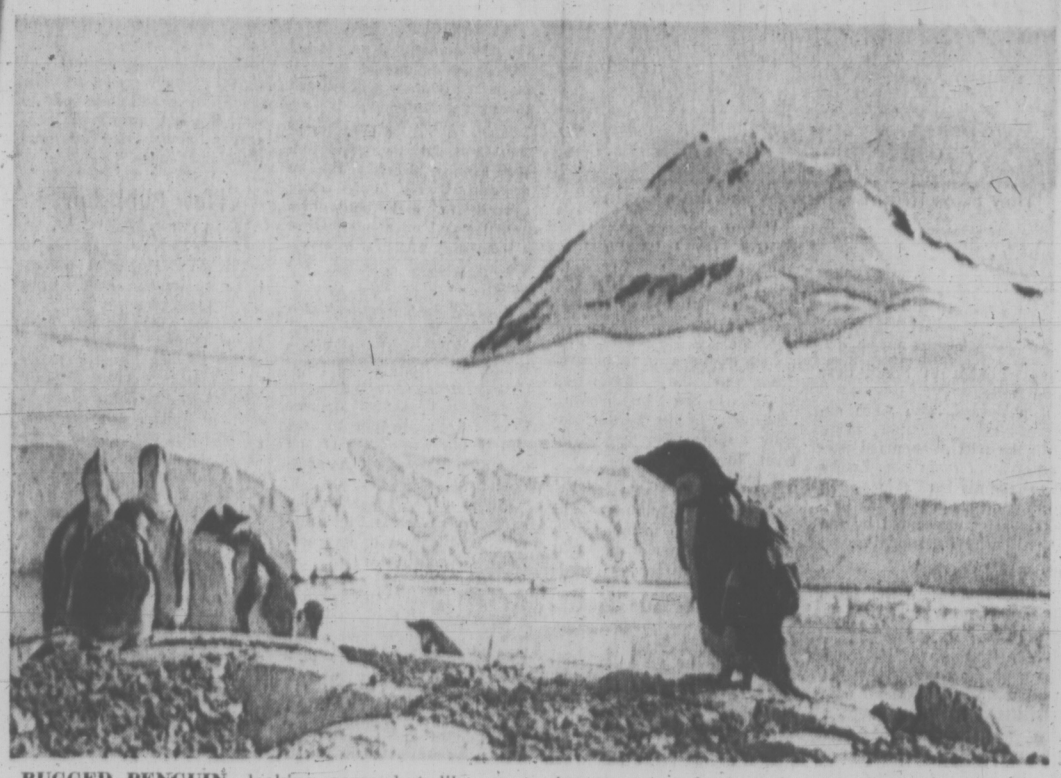

BUGGED PENGUIN, looking somewhat like an astronaut in formal attire, transmits cardiovascular electronic information to University of Washington researchers as it goes about its daily activities near the Palmer Station, 700 miles from the South Pole. (AP Wirephoto)

Hughes' Money 'In Trust'

NEW YORK (AP) — Clifford Irving's lawyer says $650,000 in McGraw-Hill Book Co. money intended for Howard R. Hughes but slipped in and out of a Swiss bank account by Irving's wife is being held in trust for the billionaire.

Maury Nessen said his client gave the cheques to Hughes — in payment for rights to his autobiography, which Irving says Hughes authorized him to assemble — but that for "some reason" they were given back.

It was then, Nessen said, that blonde, attractive Edith Irving deposited them in an account she opened in the name of Helga R. Hughes at the Swiss Credit Bank in Zurich. Discovery last week that the money went to someone other then Hughes started an international search for the mystery woman.

That ended Friday when Nessen announced that Irving told the Manhattan district attorney's office the day before that the account-holder was his wife.

In Zurich, investigators announced today that a woman who identified herself as Mrs. Clifford Irving, wife of the American writer, has telephoned Swiss police to say she herself withdrew the $650,000 intended for Hughes from the account.

Zurich District Attorney Dr. Petre Veleff said the caller from New York Friday night said she was ready to come to Zurich next week to answer questions concerning the case.

The woman who withdrew the money is wanted on several counts of fraud according to an international warrant circulated six days ago. The warrant was made out following a criminal complaint filed by McGraw-Hill.

COMPANY STUNNED

McGraw-Hill, which had planned to publish the purported autobiography March 10, said it was "stunned" by the developments. Time Inc., which planned to publish a three-part excerpt from the book in Life magazine, said it is pressing its own investigation. Both have delayed publication indefinitely.

Hughes has said in affidavits he never got the McGraw-Hill money, never authorized any autobiography and never met Irving. Irving, appearing Friday outside the district attorney's office with his lawyer, repeated his claim that the autobiography is authentic.

Under questioning by investigators here, a source near the case said Irving contended that Hughes himself had requested that the bank account be opened by the novelist's wife and that Hughes handed him the false passport she used to open the account.

The source said Irving maintained he went along with Hughes' request because he felt it was part of the reclusive eccentric's "whimsical ways."

Continued on Page 2

TURNER TO FILL CABINET HOT SEAT

OTTAWA — A major cabinet shuffle, biggest since Prime Minister Trudeau chose his adminstration after the 1968 election, was announced Friday.

"Nobody expresses a desire to be finance minister," Trudeau said as he announced the political hot seat would be filled by Justice Minister John Turner. Turner will be briefed Sunday on the flight to Jasper, Alta., where he attends a federal-provincial finance ministers' meeting.

Twelve men were involved in the cabinet overhaul and three of them — Edgar Benson, Bryce Mackasey and Turner — have been under sharp and persistent attack in business circles which normally provide much of the party's election expenses.

Details on Page 3.

TURNER
. . . didn't seek it

Owners May Go To Court

VANCOUVER (CP)— British Columbia's 3,200 longshoremen began refusing to handle cargo diverted from strike-bound U.S. West Coast ports today.

Frank Kennedy, president of the Vancouver local of the International Longshoremen's and Warehousemen's Union, said members will go over each ship's cargo list to determine enforcement of the embargo on goods bound for the U.S. There were no pickets.

Don Garcia, Canadian area president of the union, said the dockers will continue to handle all Canadian cargo "and any American cargo which ordinarily would come through the port."

"But we won't handle American cargo to the erosion of the strike down south," he said.

Dave Lomas, business agent for Vancouver dockers, said there were no ships in port with exclusively U.S. cargo.

He said most ships carrying cargo bound for both Canada and the United States have the American cargo loaded on top of that bound for Canada.

SHIFT U.S. CARGO ASIDE

In these cases, the dockers are moving the U.S.-bound cargo out of the way—on to the docks if necessary—to get at Canadian cargo. Then, the U.S. cargo is being reloaded on to the ships, he said.

Meanwhile, Ed Strang, president of the B.C. Maritime Employers Association, said he considers the embargo a partial strike and that his group may seek an injunction next week.

"We will have to assess the situation over the weekend and then take whatever action is necessary to enforce our contract," he said.

Mr. Strang said the association has made no commitments to the American employers' group, the Pacific Maritime Association, to expedite cargo diverted here from 24 ports in California, Washington and Oregon, where dockers have been on strike since Jan. 17.

G. W. (Stan) Ball, president of the Victorial local of the union, said that the ban does not affect U.S. goods normally handled by Canadian ports.

For instance, Victoria handles a lot of pulp from Washington mill centres, and today longshoremen here are

Continued on Page 3

Deep Freeze May Be Ending

The deep freeze is over—at least for the time being.

Temperatures in the Greater Victoria area rose today from 30 to 35 degrees, and the weatherman says this warming trend will continue Sunday with temperatures expected to hit a high of 40 degrees, a situation which should feel downright balmy after last week's nose-nipping cold spell.

The rise in temperature is caused by warm air from the northwest mixing with the Arctic air that has been predominant over the past few days. This warm air mix should continue until Monday.

There may be light snow Sunday—but not as a direct result of temperature. The snow will come from moisture evaporating out of the sea into the cloud cover and should be short-lived, the weatherman says.

Price Control Fear 'Favored Westcoast'

A New Democrat MLA charged Friday that Premier Bennett favors the northern route for a Vancouver Island natural gas pipeline because it is beyond the reach of the National Energy Board's price-control powers.

Alex Macdonald (NDP — Vancouver East) said the northern route — from Williams Lake through Powell River to the Island — would allow the supplier of the gas, Westcoast Transmission Ltd., to set its own prices.

Westcoast is the company "that holds so many political IOUs of the government," Macdonald said.

He also cited a National Energy Board report which showed B.C. Hydro in 1969 seeking the right to build the line in competition with Westcoast.

But he said Hydro's plan for a southern route from Huntingdon in the Lower Mainland would be within National Energy Board price controls because of terms imposed by the NEB on Westcoast's export contracts.

The price of gas delivered to Huntingdon by Westcoast for export to the U.S. must be five per cent higher than the price of gas sold to Canadian customers there, Macdonald said.

In addition, the more gas Hydro buys, the lower the price it pays from Westcoast and "Westcoast doesn't like that," he said.

Bennett's call last for proposals on the northern route was a deliberate effort to "put the hex on Hydro and strip it away from scrutiny by the NEB," Macdonald said.

Hydro wasn't even sent a copy of the specifications, he said.

He said the 1969 submissions to the NEB by both Hydro and Westcoast showed a "clear case of the public interest being served by B.C. Hydro being allowed to proceed."

Furthermore, he said, Hydro estimated gas sales on Vancouver Island would be feasible by 1973-74 but Westcoast told the NEB that it wasn't economic until 1975-76.

"For 19 years this government has been like a mother to Westcoast," Macdonald said, describing Malaspina Gas Pipelines Ltd. as a "front" for Westcoast formed by a man who had worked for both the company and for Premier Bennett.

Malaspina was organized by Dan Ekman, public relations man and one-time Bennett executive assistant. It was initially chosen by the government to make sole application for the pipeline job but later after controversy, the competition was thrown open to other companies, including the publicly-owned Hydro.

PIPES CALLING

Ridiculing Malaspina's experience in the pipeline field, Macdonald said: "Mr. Ekman had good pipeline connections — he was the pipeline between big business and the premier's office for years . . . It was natural for him to be interested — Oh Danny boy, the pipes, the pipes are calling."

Macdonald described Bennett and former Westcoast chief Frank McMahon, former employers of Ekman, as "two masters with but a single thought."

The MLA praised Hydro chairman Gordon Shrum for "helping to stave off the give-away that was taking place" and performing as "watchdog of the public interest."

Macdonald said Westcoast subsidiary, Pacific Northern Gas Ltd., is now the "leading horse" in the competition and warned that forthcoming Public Utilities Commission hearings on the issue will be a "charade and a farce."

NEWS BRIEFS

13 Miners Die

CARLTONVILLE, South Africa (AP) — Fire broke out today in the world's richest gold mine and company officials said 13 miners died and three were missing.

Centre Bombed

BELFAST, Northern Ireland (UPI) — A bomb planted in an automobile exploded in a downtown shopping centre today minutes after a telephoned warning, injuring shoppers and store attendants. The blast occurred several hours after three men carrying guns bombed a paint and hardware store in Belfast's Limestone Road. They fled by car, police said.

'Plan Preposterous'

HONG KONG (UPI) — The official Chinese Communist Party newspaper said today that President Nixon's eight-point Vietnam peace plan was "absolutely preposterous" and that Nixon should never expect Hanoi and the Viet Cong to accept it.

Better Treatment

OTTAWA (CP) — The government is about to take steps aimed at improved treatment of heroin addicts, says Health Minister John Munro. Munro said the recommendations of the LeDain commission on non-medical drug use will be taken into consideration in developing the government program.

Ottawa Drill Lease A Mistake—Davis

VANCOUVER (CP) — The granting of oil exploration rights for a 2.7 million acre area off the coast of British Columbia was an error which won't be repeated, federal Environment Minister Jack Davis said Friday.

He said the permits, issued to Petrotar Development Ltd. of Calgary, ran counter to an understanding he had with Energy, Mines and Resources Minister Joe Greene and External Affairs Minister Mitchell Sharp.

"That understanding was that we would be cool to any exploration permit requests pending a solution to the tanker problem," Davis said.

EXPLORATION

The environment minister added that Petrotar permits do not allow it to begin seismic exploration or drilling right away, but only give the firm priority should the government decide to allow such work to proceed.

The permits cover a 1.3 million acre area northwest of Vancouver Island and 1.4 million acres off the west side of Banks Island, in Hecate Strait between the Queen Charlotte Islands and the mainland, and another area southeast of Moresby Island on the Queen Charlottes.

Davis said part of the reson the permits might have been issued was that Manpower and Immigration Minister Otto Lang, who took over Green's portfolio during the energy minister's recent illness, was unaware of any understanding between the ministers.

"I'm not trying to put the blame on anyone, but is shows we just have to tighten up our procedures," he said.

Executive Divided On Strike

The provincial executive of the Hospital Employees Union will spend the weekend behind closed doors in Vancouver wrestling with a critical issue which has split it down the middle.

The question is whether the 10,500-member union, which represents the majority of employees at 73 B.C. hospitals, will defy a government order and strike one or more of four hospitals where strike votes have been recorded.

Earlier this week the government acted under a controversial section of the Mediation Commission Act to order binding arbitration in the contract dispute.

Bill Rolfe, director of technical services for the union, said from Vancouver today that a statement on the union's position will be made late Sunday or Monday morning.

VOTE DEADLOCKED

A vote by HEU executive members Thursday produced a 7-7 deadlock. The executive decided to hear the presentation of the Registered Nurses Association before the commission and from Ray Haynes, secretary of the B.C. Federation of Labor, before continuing debate and voting again.

There is provision for the executive's chairman, normally a non-voting member, to

Continued on Page 2

NO CANUCK GAME; OTHER TILT SOUGHT

VANCOUVER (CP) — A spokesman for striking CBC technicians in Vancouver said tonight's scheduled National Hockey League game between Toronto Maple Leafs and Vancouver Canucks will not be televised.

Jack Bell, president of the Vancouver local of the National Association of Broadcast Employees and Technicians, said today members of his local will remain off their jobs for an indefinite period.

The 10 technicians walked out in Vancouver Friday in one of a series of rotating strikes called by the union across the country. (See also page 29.)

A spokesman for the CBC in Vancouver said if the technicians did not return to work there was no possibility of televising the game.

Discussions were under way to determine whether a game could be brought in from elsewhere. "We will make every effort to bring in a hockey game," a spokesman said.

INDEX

	Page
Births, deaths	30
Books	18
Church	12
Classified	30
Comics	19
Entertainment	14-16
Family	22-24
Finance	8, 9
Radio	31
Sport	10, 11
Travel	25

Hijacker Shot In Arm

NEW YORK (UPI) — The hijacker of a Trans World Airlines jetliner was shot in the arm and captured today to climax a bizarre attempt to collect $300,000 and fly to Europe.

Police said that FBI agents and federal marshals posing as a replacement crew for the Boeing 707 surprised the hijacker as the plane was being refueled.

The hijacker was identified as Garrett Brock Trapnell, 34, of Miami. Authorities said he had a criminal record and a history of mental disorder.

There were no other injuries in the brief shooting incident and Trapnell was taken to a nearby hospital for treatment of his wound. He was the second hijacker shot by authorities within the past three days.

The drama lasted almost nine hours and began shortly after 5 a.m. EST over the midwest when Trapnell commandeered the Los Angeles to New York flight with wild demands for the release of Angela Davis, a talk with President Nixon, the cash and a flight to Europe.

Teacher Salary Hikes Up to Voters

Property-owners will be able to reject negotiated or arbitrated teacher salary increases in a major amendment to the Public Schools Act introduced in the legislature Friday.

The amendment was introduced at 5:30 p.m. by Education Minister Donald Brothers as the legislature ended its week's work.

It would force a referendum on all teacher salary agreements in excess of a limit to be set by the minister, regardless of whether the agreements were reached by negotiation or by arbitration.

If the referendum is defeated, the agreement "shall not be considered final and binding upon the board and the teachers affected," the amendment says.

The move would tighten school cost controls over the above steps taken late last year by Brothers.

BUDGETS CUT

The bill includes formal imposition of the previously-announced cut in allowable school board expenditures to 108 per cent of the previous year's basic program from the current 110 per cent.

That move, as promised by Brothers, will be retroactive to Jan. 1, 1972.

The new teacher salary referendum section will be effective on proclamation of the bill, likely in late March, and therefore doesn't affect the recent round of teacher salary negotiations.

Brothers announced last year that teacher salary increases in excess of 6.5 per cent would be ruled non-shareable by the government and would have to be borne by local taxpayers without provincial help.

VOTE OPTION

But school boards able to keep within the 108 per cent limit while paying more than 6.5 per cent to teachers would theoretically be able to avoid holding a referendum for excess expenditures.

Now, however, the salary agreements reached between school boards and teachers could be scuttled if referendums are necessary.

Brothers said Friday the current limit is 6.5 per cent but that can be amended by use of regulation-making power of the cabinet.

Another section of the amendments gives Brothers discretion over which school boards have to obey the 108 per cent rule.

He announced late last year that school boards with less than $3 million expenditures will be eligible to continue operating at the old 110 per cent limit. The amendment makes no reference to school district size or expenditures, however.

MIXED REACTION

Greater Victoria school board representatives had mixed reaction today to the proposed changes.

Board chairman Allan McKinnon said the idea of a referendum for teacher salary increases above a certain limit will "certainly change" negotiations in the coming year. He said it is likely the figure settled on for an increase would be the same as the limit the department of education sets.

If the issue of a teacher's raise went to referendum, the chances of it passing would be slim, he said.

He also said teachers will be very upset with the legislation. Spokesmen for teachers today declined to comment on the changes.

One aspect of the proposal that bothers McKinnon is that there is no stipulation for anything other than across-the-board increases in salary.

"Over the years it's bound to lead to even greater disparities between the upper echelons and lower echelons of the teaching profession," he said. The legislation leaves the school board with no power to give larger raises to teachers on the bottom end of the pay scale and smaller raises to those on the upper end.

McKinnon views the teacher tenure aspect of the legislation as "no great change." He said it may be an attempt by Brothers to get teachers to police themselves, in that the review board looking at dismissals must be composed of educators.

He said the proposal is nothing like the five-year renewable contract idea the Victoria board supports and which had the support of the B.C. School Trustees Association.

Regarding the limiting of

Continued on Page 2

Victoria Times
SATURDAY, JAN. 29, 1972. 21
SECOND SECTION

'Comments' by Partridge Stir Faculty Backlash

Faculty representatives from the University of Victoria today sharply criticized statements attributed to outgoing president Bruce Partridge regarding "troublemakers" among the UVic faculty.

Faculty Association president Dr. Charles Doyle and arts and science dean John Climenhaga both attacked statements Partridge reportedly made to a meeting of the Knights of Columbus Thursday night.

Partridge was quoted as saying that of the 19 faculty members he considered "really vicious troublemakers," 11 left the university last June, four will leave this June and four remain. Other comments attributed to him were that faculty members who engage in committee activities do so only for the "power and attention" it gains them.

Partridge's reported remarks were made at a meeting at which representatives of the daily press were refused admittance. The university student newspaper, the Martlet, published a special edition on a report of the speech.

Doyle said that if Partridge did make the comments, "the suggestion that four current members of the faculty are vicious and the fact that he implies this without naming them could also be regarded as cowardly."

"The comments couldn't have been made at a worse time," Doyle said, adding that "this is the kind of innuendo that has troubled us all along. It can in itself be called vicious."

REVIEW URGED

The implication that some faculty members were gotten rid of might make some people think twice about the handling of the cases of Dr. William Goede and J. P. Graff, he said. "This kind of attitude is exactly what we have been warning people about," he said. "It is very damaging to the university as a whole."

"These comments might well make the board of governors seriously reconsider the whole matter because at different points in connection with the two cases (Goede and Graff) it seemed possible that the two men were being gotten rid of in precisely the way Partridge seems to have admitted," Doyle said.

Regarding Partridge's reported statements on professors and faculty committees, Doyle said, "I think the comments were errant nonsense."

He said faculty committees are useful and necessary and contain a complete cross-section of university people. Comments which suggest that people who work on committees aren't doing their jobs properly are "disgraceful", he said.

"The whole incident is deplorable," Doyle said. "It can only give most people the feeling that they're glad it's the end of January."

Partridge is being replaced Feb. 1 by president pro tem Dr. Hugh Farquhar. Partridge announced his resignation Nov. 16, saying his effectiveness "has been impaired by personal attacks."

Arts and science dean Climenhaga telephoned the Times with a statement on the controversy today.

Climenhaga said the report of Partridge's statements "casts a serious reflection on all those faculty members who left last year, on those who are leaving this year and on those who remain."

"It also casts a reflection on all those involved in the decisions relating to reappointment and tenure," he said.

'UTTER NONSENSE'

"I must state emphatically that the recommendations that came to me in the faculty of arts and science, and the recommendations that I forwarded to the president were based on academic grounds of teaching and scholarship. There is absolutely no foundation in fact to assume any of these decisions were related to troblemaking," he said.

Climenhaga also took issue with the Partridge-attributed statement that faculty committees "tend not to represent the best in the university" because they do not contain" the best people in the university."

"Such a statement is utter nonsense and does a great disservice to the many dedicated teachers and scholars who give generously of their time and efforts to the work of important and essential commitees," he said. "As dean of arts and science, which has somewhat more than 300 faculty members, I can say that the University of Victoria has been fortunate in the quality of faculty it has been able to attract. This faculty has in a very few years gained a good reputation of teaching and research of which we can be proud," Climenhaga said.

Partridge was quoted as saying some of the remaining "troublemakers" are protected by tenure and that "the most vehement troublemaker has gone underground." He reportedly gave no names.

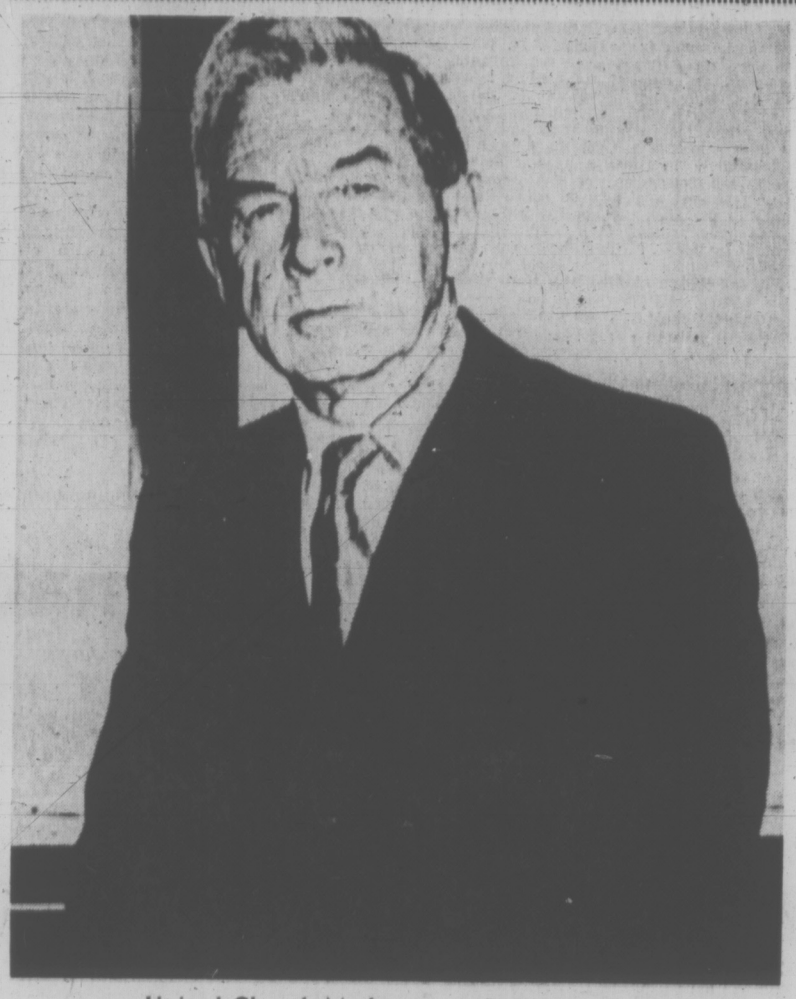

United Church Moderator A. B. B. Moore

Social Stand Needed, Church Leader Says

The church has a very important role to play in the area of government where it touches social issues, according to Dr. Arthur Moore, moderator of the United Church of Canada.

"But I don't think the church should set up a lobby, I'm certainly not in favor of a church (political) party," he said Friday.

"Let us take housing. I think the church has a responsibility to have some philosophy of public housing and it also has the responsibility to ensure that proper government agencies know what it is," he said.

"There are all sorts of other areas. I think the church should stand up and be counted when we get into the whole pollution business. . . ."

Moore, who has been moderator of the United Church since early 1971, will be in Victoria during the weekend and is to be guest minister at Centennial United Church Sunday at 11 a.m. His topic will be What Disturbs the Church?

Moore said in an interview Friday he doesn't see the church as being in trouble through declining membership and economic woes. If anything, he suggested, it is growing stronger as a result of adversity.

The church is moving into a more active role in the entire spectrum of society on a day-to-day basis, he feels, and this is a good thing.

"It is a good thing if it doesn't forget how to be the church. If it simply becomes a social agency then probably the government agencies can do the job better," he said.

In spite of his assurance the church is growing more relevant to social concerns of the present, Moore warns against the danger of sounding complacent.

"I don't want this to sound complacent because I'm sure there are many other things we should have been doing.

The church has tried to respond right across Canada to social problems, such as the drug problem — and not just in terms of condemnation but in terms of some kind of constructive relationship. . . ."

Moore, 65, was born in New Brunswick, the youngest of five boys. After completing a four-year honors course at McGill University, he studied at United Theological College in Montreal and went on to a scholarship to Oxford University where he did graduate work on church history specializing in the Reformation.

From 1946 to 1950 he was principal of St. Andrew's Theological College in Saskatoon, and in 1950 he became president and Vice-chancellor of Victoria College, Univerity of Toronto.

He retired from that post in June, 1970.

He is also president of the Canadian Council of Churches and is co-chairman of the General Commission on Church Union.

GOUZENKO, 'PINKOS' WORRY TISDALLE

Improved safety engineering on the Patricia Bay Highway was urged in the legislature Friday by John Tisdalle (SC —Saanich and the Islands.)

Tisdalle said an overpass at McTavish road and a "slow-down lane to the right" at Island View Road were needed to prevent serious dangers.

His brief remarks on the highway came during a rambling, often incomprehensible hour-long speech in which he also suggested the provincial government pay an adequate remuneration to Igor Gouzenko if the federal government won't. Gouzenko was a Soviet embassy cipher clerk who turned over a list of persons alleged to be spies to Canadian authorities more than 20 years ago. He has lived in secrecy ever since.

Tisdalle also attacked "pinkos" and recited a poem about a political opponent spreading "muck" around in his travels.

Tisdalle was warned by Speaker William Murray to get down to "serious" discussion of the throne speech and Barrie Clark (L—North Vancouver-Seymour) interjected: "I'm now in favor of editing the Hansard."

Fuller Sales 'Army' Invades Oak Bay

Oak Bay council is complaining about an army of mainland Fuller Brush salesmen who have purportedly pierced the Tweed curtain with their wares.

Council's finance committee took steps to stem the advance Friday.

Municipal administrator E. H. Hart told council that the company had two men covering the municipality for years, one in the south, one in the north. Both men, he said had been permitted to hold $15.00 peddler's licences renewable every six months.

The situation has now changed, according to Hart.

'OLD GIMMICK'

"The Vancouver office is running the whole operation and flooding the municipality with salesmen.

"They're using the same old gimmick, saying its a training program for kids."

To stem the flood the committee decided to require the company to take out a salesmen's licence for each salesman in the territory. This procedure requires a $1,000 non-resident cash security and a $175 six-month licence fee for each representative.

But local Fuller Brush sales manager Peter Will denied today that more than two salesmen have been working Oak Bay. He added that under the company's new training program for student group selling, he does alternate pairs of salesmen on different days.

'FIVE OR SIX'

Right now, there are "five or six" salesmen at large throughout Greater Victoria, with a maximum of 15 at times, Will said.

A check with Oak Bay police revealed that two salesmen were found in the Cadboro Bay area without licences, but that was the only occurrence police could recall.

In other businss Ald. Brian Smith said that "council had been very unhappy last year about the honkey-tonk greasy group" that ran some of the midway attractions.

The board of trade delegation told the committee that the owner of the midway would be in town on the weekend. They, the owner and a member of the finance committee will meet to decide which of the midway rides and attractions should be deleted.

The committee was told that the midway owner had turned over $350 from last year's profits.

Emphasizing the popularity of the rides, the delegation said they netted $3,000 in the two days.

The committee approved the delegation's proposed budget for this year's tea party, which will be held at Willows Park June 3 and 4.

The committee also decided to recommend to council Monday that the municipal hall be extended 15 feet at the rear of the buidling in order to provide adequate facilities for administration staff and storage space in the basement.

Plans drawn up by architect David Hambleton called for a 12-foot extension.

After studying the plans, the committee felt that this would not be enough.

"Ald. Shirley Dowell observed, "When you're considering a major change like this it makes sense to make it fully adequate by the addition of another three feet."

City-Operated Buses Urged

Municipally-operated buses may solve the capital region's public transportation problems, Ald. Percy Frampton told Chamber of Commerce directors Friday.

The recently-appointed chairman of city council's public transportation and traffic committee spoke briefly to Victoria chamber directors at a luncheon meeting, commenting on the dial-a-bus system pioneered in Regina.

Frampton conceded the dial or telebus, which calls at a fare's doorstep on request, is an excellent system but it may not work in Victoria because a large number of bus users here are old persons.

"We need more frequency in the type of bus service we have today," Frampton said. He doubted that B.C. Hydro would provide faster service, however.

"It may be we should take over the bus service. But I would want the B.C. government's assurance that they would pick up any deficit," Frampton said.

He went on to say that the fast service could consist of frequent trips within an inner circle of the urban core, with regular scheduling outside.

At any rate, the alderman said, telebus needs further study for Victoria.

He also touched on traffic problems generally, including one-way streets, which he supports.

The proposed one-way street plan for downtown Victoria relies heavily on Government being turned into a north-south artery.

"It's just got to be. There's no way out of it," said Frampton.

Government would have to be paired with Wharf Street, he said, but as far as expanding the system to include a bridge over the Inner Harbor at Laurel Point, this is "out of the question for years to come."

And the extension of Belleville Street to connect with northbound traffic flow is also at least five years away because it is not provided for in the current capital budget, Frampton said.

Elford Denies Leaking Confidential Report

Mayor Frances Elford of Oak Bay today denied that she had shown a confidential housing report to developer Don Butler as charged by Ald. Brian Smith at a council committee meeting Friday.

Elford, who was not present at the meeting at the time of Smith's remarks, said she was "quite shocked" when she saw "the damaging and distasteful headline" in the Times Friday night.

She said that Smith has apologized to her by saying she was "tried in absentia" without being asked whether she was responsible for the leak.

Smith told the Times today: "We should have asked her. She says she didn't do it. I accept that."

Smith said he had made the conclusion Elford was responsible after Butler had mentioned he had a meeting with her and then had also said that the design for his proposed new apartment was based on the White House, which was praised in the report by Fred Zech, a town-planning student from the University of Victoria.

Smith believes someone on council showed the report to Butler because only the mayor and aldermen have the report.

"I object to little bits of these reports being released," Smith said.

Butler said today nobody gave him any information from the Zech report.

Aldermanic Poll Turnout Steady

A steady stream of voters cast their ballots as soon as the polling stationed opened for today's aldermanic by-election in Victoria.

By noon 400 citizens had voted at the station located in the senior citizens' centre on Centennial Square, according to returning officer Morran Waller.

"It's difficult to say yet if the voting will be heavy," he said. "So far it's normal — no heavier than the last aldermanic byelection held in 1965 when only 13.76 per cent of eligible voters cast ballots."

The polling station, the only one, will close at 8 p.m.

Candidates contesting an aldermanic seat left vacant by the Dec. 7 death of Robert Baird are: Jim Beaubien, Henry Bitterman, Bob Ellis, Joyce Heynsbroek, Alf Hood, Foster Isherwood, Margaret Richards and Sally Rogers.

Care for Aged McGeer Theme

Provincial Liberal Leader Pat McGeer does not want the people of Oak Bay to learn about Liberal policies from Victoria's daily newspapers.

Outlining a campaign program for Oak Bay Liberal candidate Mel Couvelier, McGeer told the Oak Bay Lady Laurier Club Friday that members should knock on doors and tell the Oak Bay people about Liberal policy.

"We don't want them told by the Colonist and Times," he added.

"They sit in their expensive homes writing editorials and telling the people of Oak Bay what to do."

McGeer also stressed care for the elderly, saying that most government programs benefit the young and leave out the elderly and helpless.

"Someone has to bring these programs into some semblance of social justice. Power groups get big settlements and the cost is passed on to the elderly. No one does anything to compensate them," he said.

Provincial government programs could be better adjusted for the elderly, according to McGeer.

"It is easily within the government's power to issue bus passes to the elderly and build chronic care hospitals," he said.

Oak Bay Social Credit MLA Scott Wallace was elected, McGeer said, because voters thought a government member would be able to make changes from within.

"Wallace pledged to change government policy on health care, we've been saying changes needed to be made for 15 years. We didn't just discover hospital problems this year."

McGeer said he originally entered politics nine years ago because he knew changes had to be made in the health field," . . . and I knew they would never be made under a Socred government."

CLYNE TO HEAD COLLEGE

Appointment of J. V. Clyne, chairman and chief executive officer of MacMillan-Bloedel Ltd. in Vancouver, as head of the governing body of the United World Colleges' School scheduled to open near Victoria in 1973, was announced today.

The site for the school is presently being considered by the Colleges' Canadian national committee in Toronto. Former prime minister Lester B. Pearson, is honorary chairman.

The college will be called the United World College School of the Pacific.

Similar institutions have been established at St. Donat's Castle in South Wales and at Singapore.

The school's basic principles are to provide international understanding through education and to provide a nucleus of men and women, internationally educated, to staff the growing number of international organizations and companies in the world.

arthur mayse

For Those Who Sit and Wait and Wait

AS I POINTED OUT A few days ago, the wife who accompanies a husband slated for open-heart surgery to Vancouver adds a couple of anxious weeks to the months of waiting already endured. If she lacks relatives or friends with whom she can put up, her mainland visit may prove both lonely and costly.

Two easements are available, however. She can get in touch with Royal Jubilee social welfare department, which will try through its opposite numbers in Vancouver hospitals to arrange lodging in a private home at about $3 a night. Or she may with luck, find a haven at Easter Seal House.

I first heard about Easter Seal House from a Victorian whose wife stayed there when his number came up for the arterial graft operation that has made a new man of him.

"It was a real break for us," he said. "She paid $2.50 a day for a suite with cooking facilities practically in Vancouver General Hospital grounds."

Seeking further information, I called ex-Victorian Norman Baker, who represents B.C. Lions Society for Crippled Children in Vancouver. The house, he told me, is located at 625 West Twelfth a block from VGH health centre for children. It is maintained by the society from funds raised through its Easter Seal campaign.

"Kids come first," Baker emphasized, "and we welcome parents with children in need of specialized medical attention from all over B.C. and from the Yukon. If they're unable to pay, that doesn't exclude them. In cases of proven need, we've even provided transportation.

"But if one of our five-light housekeeping suites is available, we're glad to accommodate the wife of a heart patient from outside Vancouver for a short residential stay."

Fair enough — and as more than one couple in that situation has discovered, a help in time of need.

For the benefit of other Victorians on the lengthy heart surgery waiting list, applications should be addressed to Norman Baker, 171 West Sixth, Vancouver 10.

If or when such surgery is made possible here, the eight-month wait and the pilgrimage to Vancouver won't be required of Victorians in line for an operation for which a 70 per cent success score has been claimed. But until then, the experience of a local couple — husband on the list since last July — may be visited on others in like case.

The man is 52 years old. He has waited seven months, unable to work for most of that period, and he hopes to get his break in early February.

"Needless to say," his wife writes, "our hard-earned savings are being put to good use, and as our biggest earning years are over, we shall never be able to build them up again . . . He is getting progressively more tired and despondent as time drags on. So let us hope Victoria gets things set up here very soon, so this won't happen to many others."

Amen to that, and for what minor encouragement it may offer, a before-and-after picture of a local citizen I know who is now forging along with a well-mended pumping system.

Before the by-pass operation, he moved like a man far older than his years. To alight from a car or even to get up from a chair cost him an effort painful to watch.

His name came up. He and his wife made the crossing. A little less than two weeks later, they returned — he to enter on a relatively short spell of convalescence.

When I last saw him, he was hurrying down a school corridor on his way to a Camosun College adult education class in a manner that he himself wouldn't have believed possible before what amounts to a medical miracle restored him.

And that's it for this dour day of a chilly week. Off now, wondering why our resident birds persist in turning up their bills at the crushed corn we put on their feeding station. Probably waiting for sunflower seeds, the little snobs!

Tenure Rules Introduced

A three-member review commission will have final authority in cases where public school teachers are fired for incompetence under new tenure rules made public Friday.

The rules are contained in amendments to the Public School Act introduced in the legislature by Education Minister Donald Brothers.

They allow no appeal from the review commissions, which must contain at least two practising professional educators one each appointed by the B.C. Teachers Federation and the B.C. School Trustees Association.

Chairmen of such commissions are to be appointed by Brothers and must have been full-time educators within at least five years of the appointment.

Teachers fired as a result of criminal convictions, disobeying school board rules or neglect of duty will be able to appeal to three-man boards of reference and from there to the BC. Court of Appeal.

PROCEDURES VARY

Brothers said the rules are similar to the proposals made by a legislative committee which studied teacher tenure last year.

He said the government decided to separate incompetence from other reasons for dismissal to provide different procedures in each case.

Teachers facing dismissal from incompetence must get 30 days notice of the school board's intent to issue a dismissal notice. Termination would take place at the end of a school term or earlier by agreement.

Before receiving the dismissal notice, the teacher has the right to be interviewed by the district school superintendent and the board, and to be represented at such a meeting by another teacher.

SUSPENSION ANY TIME

The new rules would allow suspension of teachers at any time for "misconduct, neglect of duty, refusal or neglect to obey a lawful order of the board" or as a result of a criminal charge.

An interview with the superintendent and the board must take place within seven days and final decision on whether to dismiss or reinstate the teacher must come within another seven days.

Boards of reference to be set up on appeal of such dismissals must contain two members nominated by the teachers and trustee associations and a chairman from the Law Society of B.C., nominated by the Chief Justice of B.C. Appeals may be made to the courts.

School boards are given the option of whether to continue paying salaries to teachers under suspension

. . . TEACHERS' PAY

Continued from page 1

district spending to 108 per cent of the basic education program, McKinnon said he doesn't understand why Brothers chose to put the limit in the manner he did. If it is decided to limit spending to 106 per cent of the basic education program next year, which is the limit presently existing in Alberta, Brothers will once again have to make boards comply, "by statement rather than statute."

"I would have thought he would have realized how unworkable this system is," McKinnon said. To put the actual figure of 108 per cent into the Public Schools Act means the Act will have to be re-opened at another session of the legislature if the percentage figure is to be changed.

LIKES IDEA

Victoria trustee Peter Bunn said he likes the idea of taxpayers being given a chance to express an opinion on the issue of teacher salary increases. He called it a "desirable involvement of the public."

Asked if the controls proposed for the government are too much of a restraint, Bunn said teachers have shown a "definite lack of responsibility" in salary bargaining over the last few years. "They've been close to pricing themselves out of business," he said.

"Government controls have to come in when there is this lack of responsibility. Either that or we will become educationally bankrupt."

NOT ENOUGH

On the teacher tenure legislation, Bunn said anything short of what he and the Victoria board have been pushing for "is just not good enough."

"Tenure is something which should be given only on the basis of ability," he said. The best method would be a five-year renewable contract system, he said.

Bunn also said the district is capable of keeping its educational programs within the 108 per cent limit proposed by Brothers, "provided senior administrators in the district don't sabotage our efforts."

He said there is still "an awful lot of slack to be taken up" and that the key to the coming year should be educational efficiency.

He said a good example of an inefficient item is the two-day retreat taken by district principals, which this year falls on Thursday and Friday, regular school days.

capital scene

The English-Speaking Union of the Commonwealth in Canada, Tuesday at 8 p.m., Greater Victoria Art Gallery. Prof. A. E. Loft will speak on Historic Sites in Canada."

The University of Victoria Department of Music has cancelled its Sunday afternoon faculty concert scheduled for Feb. 6 at 4 p.m. in the MacLaurin Auditorium. The next concert, in memory of Igor Stravinsky (1882-1971), will be held on March 5 — the last of a series of chamber music concerts.

Vancouver Island Netherlands Association, Club 500 on Fort Street, Saturday, Feb. 5, at 8 p.m. Social evening.

The Greater Victoria Color Film Study Group will hold its first meeting Tuesday at 8 p.m. at First United Church education building, 932 Balmoral. Color photographer Alice P. Stark will instruct. Beginners and advanced photographers are invited to meetings every first and third Tuesday.

. . . HOWARD HUGHES

Continued from page 1

Irving submitted to questioning by Assistant District Attorney Leonard Newman, chief of the office's fraud bureau, after he was subpoenaed to appear before a county grand jury Monday and a federal grand jury at a later date.

CLAIMS NO FRAUD

"There is no fraud on the part of my client because the money has not gone," Nessen stated. "The money is still in Switzerland, being held in trust for Mr. Hughes. It has merely been taken out of one bank and put in another."

Last Dec. 7 McGraw-Hill announced it had acquired world rights to Irving's autobiography of Hughes. The firm said it gave Irving the $650,000 in three cheques to turn over to Hughes in return for publishing rights.

Subsequently, a furore arose over whether Hughes had co-operated with Irving in providing material for the book. On Jan. 9 a telephone voice introduced as Hughes told reporters Irving's book was a fraud.

Irving then swore in an affidavit in New York state Supreme Court here that he personally delivered the cheques for $275,000 and $50,000 to Hughes and transmitted a third cheque for $325,000 through a Hughes aide identified as George Gordon Holmes in a house somewhere in Florida.

ALLEGED FRAUD

He also said in the affidavit that Hughes had requested that all cheques to him be made payable to H. R. Hughes.

An investigation by Zurich authorities began last week when McGraw-Hill pressed fraud charges against "persons unknown" to allow police to examine bank records, which are usually highly secret.

In Spain earlier this week, Irving threatened to sue anyone who wrote that his wife was Helga Hughes.

The novelist and Mrs. Irving, his fourth wife, flew here Wednesday from their home in Ibiza, a Spanish island off the Mediterranean coast, for business involving another suit unrelated to the Hughes case.

Nassen, who took over the Irving case Friday from Martin S. Ackerman, the novelist's previous lawyer, said his client will "waive immunity" before a grand jury "if he testifies."

In state Supreme Court in Manhattan, Justice Gerald Culkin banned further distribution of My Life and Opinions, by Howard Hughes and questioned whether its biographical material is authentic.

About 14,000 copies of the book, written by Robert P. Eaton and published by Hoppocrene Press, have been distributed.

A Nevada firm formed by Hughes, Rosemont Enterprises Inc., sued to halt publication on grounds it holds a contract with exclusive rights to all autobiographical material on Hughes. Rosemont also is suing Irving and McGraw-Hill over the purported autobiography and that complaint also is before Judge Culkin.

Editors Oppose Church On iLberal Abortions

TORONTO (CP) — Editors of the United Church Observer say abortion is wrong and the liberal stand taken by the United Church is a mistake.

"Killing a child shortly before birth is as wrong as killing a child shortly after birth," wrote A. C. Forrest, editor and publisher, and Patricia Clarke, associate editor, in a signed editorial in the February issue of the magazine.

The United Church general council decided last year that "abortion" is morally justifiable in certain medical, social and economic circumstances and should be a private matter between a woman and her doctor.

The Observer editorial rejects the statement that abortion is a private matter and urges the council to reconsider its abortion stand at its meeting in Saskatoon in August.

ONE FOR ROAD HAIR-RAISING

PARIS (UPI) — When two burglars finished looting Marcel Ferrer's home, they decided to sample his wine before departing.

They guzzled several bottles before reaching for what appeared to be the last one and drank that, too.

As the last drop vanished, Ferrer returned home and said, "You are drinking my hair-growing lotion."

Police said neither of them suffered any ill effects.

Haig-Brown Trustee

Roderick Haig-Brown of Campbell River, author, conservationist, judge and UVic chancellor, is one of six new trustees of the National Second Century Fund for British Columbia.

Prime Minister Trudeau's office announced the appointments Friday. Trudeau established the fund last July to develop nature conservation areas in the provinces.

Dayliner Fare Hiked

Fares for the Dayliner which travels between Victoria and Courtenay, increased by 10 per cent eight months ago, will rise by another 10 per cent shortly.

A local spokesman for CP rail confirmed today the new tariff announced by the company in Montreal Friday will apply to the dayliner as well.

No date for the local fare increase has been announced but it is expected to take effect shortly.

The Victoria-Courtenay fare increase from $7 to $7.70 June 1. The new hike will bring it

the weather

Cold air still covers B.C. but temperatures will continue to moderate slowly. Early this morning temperatures in the Cariboo and east Kootenays were near 20 below zero. However along the open coast readings were between 30 and 35 degrees. Snow flurries were reported in some localities with the most prolonged fall occuring at Victoria. Many interior reporting stations were nearly clear.

A southward moving weather disturbance will give cloud and occasional snow to the B.C. interior today with a few snow flurries lingering through Sunday. Coastal areas will remain mostly cloudy with a few snow flurries today and rain showers mainly along the north coast on Sunday. Afternoon temperatures will be about five degrees warmer on Sunday in most regions.

DOMINION PUBLIC WEATHER OFFICE
5 A.M. FORECASTS

Valid Until Midnight Sunday

Victoria, East Coast: Today overcast with occasional light snow. Sunday mainly cloudy. Not quite so cold. Highs today 30 to 35 and on Sunday 35 to 40. Lows tonight 25 to 30.

Vancouver: Today and Sunday mainly cloudy. Not quite so cold. Highs today and Sunday 35 to 40. Lows tonight 25 to 30.

Lower mainland: Today and Sunday mainly cloudy. Highs today and Sunday 30 to 35. Lows tonight 20 to 25.

West Coast: Today overcast with a few showers of rain or wet snow in northern sections. Sunday mainly cloudy. Highs today and Sunday 35 to 40. Lows tonight 25 to 30.

TEMPERATURES
Yesterday

	Max.	Min.	Precip.
Victoria	33	22	.04
Normal	43	35	
One Year Ago			
Victoria	48	43	—
Across the Continent			
St. John's	8	0	—
Halifax	14	5	—
Montreal	18	3	.12
Ottawa	21	4	.09
Toronto	21	5	—
North Bay	16	1	—
Churchill	13	20	—
The Pas	10	26	—
Thunder Bay	9	21	.23
Kenora	8	20	—
Winnipeg	7	23	—
Brandon	8	23	—
Regina	9	26	—
Saskatoon	12	23	—
Prince Albert	10	34	—
Swift Current	10	3	.07
Medicine Hat	24	15	.06
Lethbridge	20	13	—
Calgary	26	14	trace
Edmonton	24	17	.13
Penticton	8	1	—
Cranbrook	3	21	—
Castlegar	10	2	trace
Vancouver	31	22	trace
Prince Rupert	32	27	—
Prince George	8	17	—
Mackenzie	9	12	—
Nanaimo	31	25	trace
Kamloops	1	15	.03
Revelstoke	2	7	.04
Blue River	1	27	—
Fort Nelson	26	5	—
Peace River	27	4	—
Whitehorse	10	5	—
Fort St. John	18	9	—

World Temperatures: Rome 48, 37; London 37, 32; Berlin 23, 17; Amsterdam 28, 23; Brussels 30, 19; Madrid 46, 34; Moscow 4, 9; Stockholm 23, 14; Tokyo 48, 36.

U.S. Temperatures: Anchorage 37, 30; Detroit 21, 1; Las Vegas 52, 30; New York 31, 22; Phoenix 66, 35; Washington 39, 26; Los Angeles 65, 48; San Francisco 51, 45; Honolulu 75, 61; Miami 78, 74.

CITY'S WEATHER RECORD

Sunshine, Jan.	54.4 hrs.
Last Jan.	42.6 hrs.
Normal (30 years)	61.5 hrs.
Sunshine, 1972	54.4 hrs.
Last Year	42.6 hrs.
Normal (30 years)	61.5 hrs.
Precipitation, Jan.	5.20 ins.
Last Jan.	4.56 ins.
Normal (30 years)	4.16 ins.
Precipitation, 1972	5.20 ins.
Last Year	4.56 ins.
Normal (30 years)	4.16 ins.

Sunrise, Sunset Sunday
(Pacific Standard Time)
Sunrise 07:47 Sunset 17:07

TIDES AT VICTORIA HARBOUR

	Time	Ht.	Time	Ht.	Time	Ht.	Time	Ht.
	H.M.	Ft.	H.M.	Ft.	H.M.	Ft.	H.M.	Ft.
29	05.45	8.5	07.35	8.3	12.25	9.3	20.40	1.1
30	06.05	8.4	08.30	7.9	13.25	9.0	21.20	1.6
31	06.20	8.3	09.25	7.5	14.25	8.6	21.55	2.1
1	06.10	8.3	10.15	7.1	15.15	8.1	22.30	2.9
2	05.55	8.4	11.15	6.6	15.50	7.6	22.55	3.8
3	06.10	8.6	12.10	6.0	16.55	7.0	23.15	4.7
4	06.25	8.7	13.05	5.3	18.05	6.4	23.20	5.5

TIDES AT FULFORD HARBOUR

	Time	Ht.	Time	Ht.	Time	Ht.	Time	Ht.
	H.M.	Ft.	H.M.	Ft.	H.M.	Ft.	H.M.	Ft.
29	06.00	11.6	10.50	9.7	14.35	10.4	22.15	1.9
30	06.20	11.6	11.35	9.2	15.35	10.1	22.55	
31	06.50	11.5	12.15	8.5	16.25	9.7	23.25	2.4
1	07.10	11.4	12.55	7.8	17.20	9.2	23.55	3.3
2	07.40	11.3	13.40	7.0	18.20	8.7		
3	00.25	4.3	07.45	11.3	14.20	6.2	19.30	8.3
4	01.00	5.4	08.00	11.2	15.00	5.5	20.50	8.1

THE BETTER HALF By Bob Barnes

"How much life insurance do you have again?"

. . . HOSPITAL STRIKE

Continued from page 1

cast a ballot to break ties, said Rolfe.

The nurses, who were ordered to arbitration along with the HEU, concluded presentation of their case before the commission Friday. In each contract dispute the hospitals are represented by the B.C. Hospitals Association.

OPTIONS LISTED

Rolfe said the HEU faces three alternatives:

- To strike in defiance of the legislation, which most labor organizations have vehemently opposed since it was introduced four years ago.
- To refuse to appear before the commission (which is not in itself an offence) because the union disagrees with the principle involved.
- To appear before the commission in order to protect the union membership "under the circumstances."

The circumstances worrying the union relate to the case made by the nurses before the commission to justify their proposed salary increases.

A source close to the situation said the nurses used the level of orderlies' salaries to argue for increases and if the HEU does not appear before the commission to argue it's own case, the commission may use information from the nurses' brief in deciding its arbitration settlement. Orderlies are covered by the HEU contract.

The source said the unspoken issue which most concerns the HEU executive is the financial threat to the union's existence represented by penalties for defying the strike ban.

FINES HEAVY

Individuals are subject to fines up to $1,000 and unions to fines up to $10,000 as well as fines up to $150 a day for every day the offence continues.

Haynes spoke to the HEU executive Friday. While the union is not affiliated with the B.C. Federation of Labor, the earlier vote shows a strong segment of the executive shares the federation's opposition to the Mediation Commission Act provision which permits strike bans where government interprets them to be in the public interest.

John Parker, chairman of the mediation commission, said in Vancouver Friday the commission is not bound by the provincial government's 6.5-per-cent limit on wage increases to hospital employees.

Parker made the statement after the B.C. Hospitals' Association wrapped up its presentation to the commission which is to bring in a binding settlement in the BCHA contract dispute with the Registered Nurses' Association.

'INDEPENDENT CREATION'

Thursday the nurses asked the commission to approve a 10-per-cent salary increase in each year of a two-year contract.

Commenting on the government's wage guideline, Parker said:

"I don't lightly put aside this kind of government policy. However, I should make it clear that the government has not, and would not, send this figure (6.5 per cent) to us."

"We're not a government department; we're a completely independent creation of the legislature."

Parker noted that while the BCHA might be bound not to negotiate beyond the 6.5-per-cent limit, the commission makes its decisions "according to the terms of instruction in the Mediation Commission Act."

The commission chairman said it is impossible to determine at this time whether the settlement should be above or below the government guideline, but he assured both parties it would be "fair and reasonable."

Earlier, the hospitals association made no counter-proposal to the 20-per-cent increase requested by the nurses.

NO MONEY VOTE

BCHA spokesman Jim Link later concentrated on an explanation of the nurses' current status.

He said that during the period 1962 to 1969 the average salary for nurses in Canada increased by 58.3 per cent, while nurses' salaries in B.C. rose 69.1 per cent.

He also emphasized that the government is the only source of operationg revenue that the hospitals have and that they are unable to go to the public for a referendum on extra money.

He said gross salaries plus fringe benefits to the province's 5,300 registered nurses amounted to $57 million. The nurses' demands amounted to an increase of $8,030,000, but the provincial limit means the BCHA can only give another $3.7 million this year.

General duty nurses now earn between $590 and $740 a month on a six-year scale.

Parker did not say when the commission would bring down its decision.

. . . DOCKS

Continued from page 1

loading a 5,000-ton ship from Rainier, Wash.

"This has nothing to do with the strike," he said.

The refusal to handle diverted U.S. ships "just scratches the Island."

PICKET BORDER

The action by the Canadian unionists came as longshoremen and members of the Teamsters union set up a picket line at the Mexican border to stop cargo from crossing into California from the Mexican port of Esenada.

William Duncan, acting manager of the Port of Vancouver, said Friday the boycott of U.S. cargoes would undoubtedly affect port operations but that it was too early to estimate what the effects would be.

"At the moment, there are relatively few ships on the West Coast," he said. "Large numbers now are loading in the Orient."

The port already is facing a crisis in operations because of a pile-up of ships in harbor. Major factor in the pile-up has been the disruption by winter storms of bulk rail shipments of grain and coal from the Prairies and eastern B.C.

Of 48 ships in port of Vancouver Friday, 22 were sitting at anchor waiting for cargoes. And a number of the 26 ships on berth were partly-loaded grain vessels waiting for grain shipments to get through from the Prairies.

"Almost no grain or other bulk cargoes have got through for a week," said Duncan.

Of the 22 ships riding at anchor, 16 are waiting for grain cargoes, three for coal, and one apiece for potash and sulphur.

Canadian longshoremen took no action to stop handling U.S. cargo last fall when the U.S. dispute tied up ports for 100 days before a U.S. government order sent the men back to work for an 80-day cooling-off period.

HEALTH SERVICES FOR THE COMMUNITY

A country-wide study on ambulatory health care programs—health centres—outpatient and other health service clinics is being made for the Conference of Health Ministers of Canada.

The personal views and experience of citizens, associations, and groups, either as users of services or as staff members of such a centre or program are being sought.

If you think you can be helpful, please write at once for further information to:

Community Health Centre Project
P.O. Box 278, Station Q, Toronto 7, Ontario.

b.c. briefs

It's a Big Put-On For Nude Dancers

VANCOUVER (CP) — Bottomless dancing is out at six Vancouver nightclubs and female performers will return to wearing G-strings.

Martin Roitman, operator of the Club Zanzibar and the Gulf Club, said Friday the operators of six clubs have agreed to end bottomless dancing and each has posted a $500 bond. The first to break the agreement will lose his money.

He said the agreement also covers the Factory, the Place, the Penthouse and the Bunny Room. Mr. Roitman said the Cafe Kobenhavn will remain bottomless because it doesn't have a liquor licence to lose and is not a member of the Canadian Restaurant Association.

Police raided several clubs earlier this week and took pictures and names of dancers. But no charges were laid.

British Columbia Attorney-General Leslie Peterson recently criticized the topless-bottomless craze, and some club owners fear the province may eventually bring in legislation to close them down.

The club operators have sent a letter to Mr. Peterson, informing him of their agreement and that they will not offer what they consider an obscene performance.

Planer Mill Opens

TERRACE (CP) — Columbia Cellulose Co. Ltd. has opened a new planer mill at Kitwanga, about 50 miles northeast of here, which will have a total annual production of 30 million board feet. The mill will use lumber from the adjoining mill and employ 11 men. The two mills produce 12,000 board feet a day.

Theft Charged

VANCOUVER (CP) — Joseph Campbell of Vancouver has been charged with theft by conversion of 2,000 common shares of Troy Silver Mines Ltd., the property of David Sinclair. The theft was alleged to have occurred between Nov. 2, 1968, and Aug. 31, 1970. He was also charged with forging the same 2,0000 common share certificates and with uttering forged stock certificates. He was remanded to March 16 without plea.

Forms 'Reasonable'

VANCOUVER (CP) — Mr. Justice R. A. Wootton of British Columbia Supreme Court ruled Friday that a request by B.C. Hydro that its employees fill out forms in the course of an efficiency survey was reasonable.

He made his finding in dismissing an application by Local 378 of the Office and Technical Employees' Union for an injunction which would require Hydro to process through normal grievance procedures the refusal to certain employees to fill out the forms. He quoted a section of the existing labor-management agreement at Hydro which reads: "The union agrees to co-operate with Hydro in improving general efficiency and administrative practices."

New Publisher

KAMLOOPS (CP) — J. W. Denhoff has been appointed publisher and general manager of the Sentinel. He assumes the position Monday.

Denhoff comes to Kamloops from Prince Albert, Sask., where he has been publisher of the Prince Albert Herald since April, 1967. He succeeds William Telfer, publisher and general manager of the Sentinel since October, 1968, who will be taking up another appointment, soon to be announced, with the Thomson newspaper organization.

Report Backed

VANCOUVER (CP) — Dr. W. G. McClure, the registrar of the British Columbia College of Physicians and Surgeons, said he supports the Le Dain commission's proposal to restrict severely the availability of the drug methadone.

The commission's proposal was mainly directed at use of the drug by individual physicians as a heroin substitute for the treatment of addicts.

Funds Requested

VANCOUVER (CP) — A management-labor conference on alcoholism and drugs in industry was urged Friday to appeal to the British Columbia government for funds to create a human relations council that would help curb drug and alcohol abuse.

A. R. Huntington, a director of the B.C. Narcotic Addiction Fundation, told delegates to the two-day convention that firing offending employees was not a responsible way to deal with alcoholism and drug addiction.

IF YOU'RE GOING TO
LEASE
LEASE
THE
CORNELL
WAY
FROM
CHEVY VEGA TO CADILLAC AND CHEVY TRUCKS
See
TONY McMANUS
CORNELL
3050 DOUGLAS 385-5777

CLOSED
All Day Monday Jan. 31st
for
STOCKTAKING
OPEN AGAIN
TUES., FEB. 1st, 9 A.M.
Winter Store Hours:
9 to 5:30, Mon. through Sat.
W&J WILSON
VICTORIA VANCOUVER
1221 Government Street 383-7177

Stop Denture Breath Now!

Bad breath often becomes a real problem for many people with deteriorating dentition . . . gum trouble, caps, bridgework and especially dentures. Only your dentist can rectify these conditions. But Steri/sol Oral Antiseptic does much to control accompanying bad breath. Steri/sol is specially designed for this purpose. Steri/sol's formulation contains an exclusive, active ingredient called Hexetidine that deprives bacteria of thiamine. Without thiamine, the mouth-germs that cause bad breath cannot live. In fact, Steri/sol with Hexetidine is so effective, it kills 95% of these mouth-germs within 15 minutes. Then it clings to the mouth and gum tissue to control bad breath for up to 10 hours. No wonder many dentists use Steri/sol.

Try Steri/sol with Hexetidine. It costs more than you usually pay for a mouthwash, but then Steri/sol is not your usual mouthwash. Sold only at pharmacies.

Steri/sol Oral Antiseptic (with Hexetidine)

WEATHER
Tonight: Mostly Cloudy
Sunday: Sunny Periods, Warmer

Victoria Times

WEEKEND EDITION
20 cents

88TH YEAR No. 195 VICTORIA, B.C., SATURDAY, JANUARY 29, 1972 ★★★★

Dockers Start U.S. Embargo

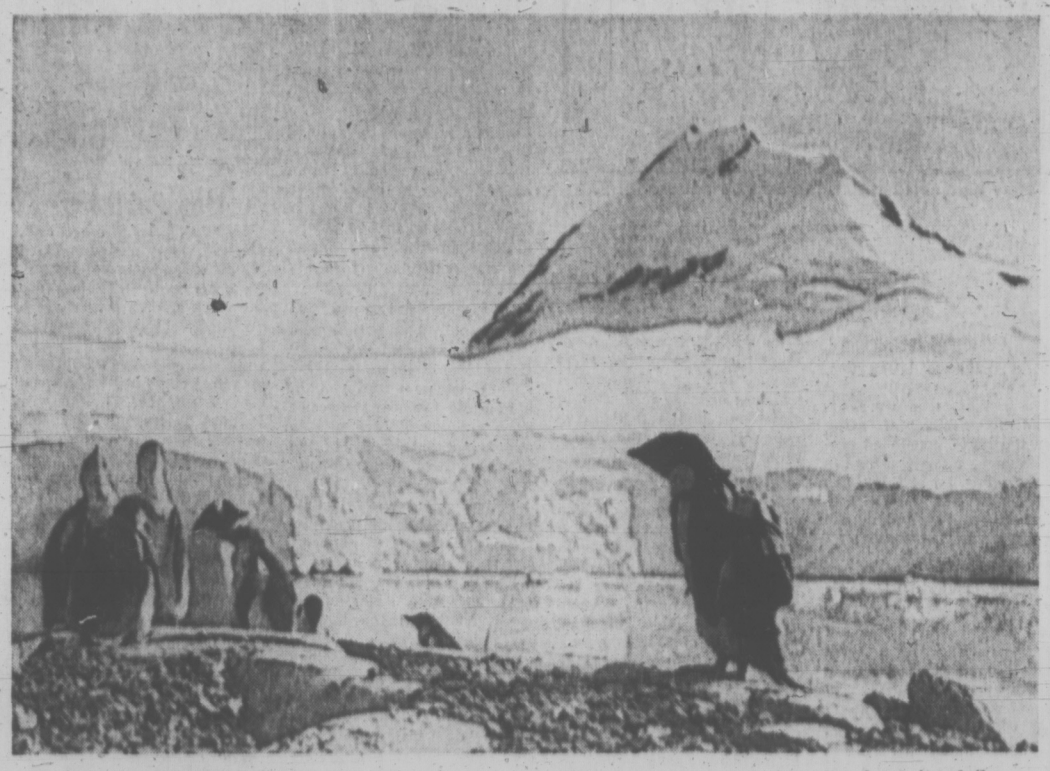

BUGGED PENGUIN, looking somewhat like an astronaut in formal attire, transmits cardiovascular electronic information to University of Washington researchers as it goes about its daily activities near the Palmer Station, 700 miles from the South Pole. (AP Wirephoto)

Hughes' Money 'In Trust'

NEW YORK (AP) — Clifford Irving's lawyer says $650,000 in McGraw-Hill Book Co. money intended for Howard R. Hughes but slipped in and out of a Swiss bank account by Irving's wife is being held in trust for the billionaire.

Maury Nessen said his client gave the cheques to Hughes in payment for rights to his autobiography, which Irving says Hughes authorized him to assemble but that for "some reason" they were given back.

It was then, Nessen said, that blonde, attractive Edith Irving deposited them in an account she opened in the name of Helga R. Hughes at the Swiss Credit Bank in Zurich. Discovery last week that the money went to someone other then Hughes started an international search for the mystery woman.

That ended Friday when Nessen announced that Irving told the Manhattan district attorney's office the day before that the account-holder was his wife.

In Zurich, investigators announced today that a woman who identified herself as Mrs. Clifford Irving, wife of the American writer, has telephoned Swiss police to say she herself withdrew the $650,000 intended for Hughes from the account.

Zurich District Attorney Dr. Petre Velett said the caller from New York Friday night said she was ready to come to Zurich next week to answer questions concerning the case.

The woman who withdrew the money is wanted on several counts of fraud according to an international warrant circulated six days ago. The warrant was made out following a criminal complaint filed by McGraw-Hill.

COMPANY STUNNED

McGraw-Hill, which had planned to publish the purported autobiography March 10, said it was "stunned" by the developments. Time Inc., which planned to publish a three-part excerpt from the book in Life magazine, said it is pressing its own investigation. Both have delayed publication indefinitely.

Hughes has said in affidavits he never got the McGraw-Hill money, never authorized any autobiography and never met Irving. Irving, appearing Friday outside the district attorney's office with his lawyer, repeated his claim that the autobiography is authentic.

Under questioning by investigators here, a source near the case said Irving contended that Hughes himself had requested that the bank account be opened by the novelist's wife and that Hughes handed him the false passport she used to open the account.

The source said Irving maintained he went along with Hughes' request because he felt it was part of the reclusive eccentric's "whimsical ways."

TURNER TO FILL CABINET HOT SEAT

OTTAWA — A major cabinet shuffle, biggest since Prime Minister Trudeau chose his adminstration after the 1968 election, was announced Friday.

"Nobody expresses a desire to be finance minister," Trudeau said as he announced the political hot seat would be filled by Justice Minister John Turner. Turner will be briefed Sunday on the flight to Jasper, Alta., where he attends a federal-provincial finance ministers' meeting.

Twelve men were involved in the cabinet overhaul and three of them — Edgar Benson, Bryce Mackasey and Turner — have been under sharp and persistent attack in business circles which normally provide much of the party's election expenses.

Details on Page 3.

TURNER
. . . didn't seek it

Owners May Go To Court

VANCOUVER (CP) — British Columbia's 3,200 longshoremen began refusing to handle cargo diverted from strike-bound U.S. West Coast ports today.

Frank Kennedy, president of the Vancouver local of the International Longshoremen's and Warehousemen's Union, said members will go over each ship's cargo list to determine enforcement of the embargo on goods bound for the U.S. There were no pickets.

Don Garcia, Canadian area president of the union, said the dockers will continue to handle all Canadian cargo "and any American cargo which ordinarily would come through the port."

"But we won't handle American cargo to the erosion of the strike down south," he said.

Dave Lomas, business agent for Vancouver dockers, said there were no ships in port with exclusively U.S. cargo.

He said most ships carrying cargo bound for both Canada and the United States have the American cargo loaded on top of that bound for Canada.

SHIFT U.S. CARGO ASIDE

In these cases, the dockers are moving the U.S.-bound cargo out of the way—on to the docks if necessary—to get at Canadian cargo. Then, the U.S. cargo is being reloaded on to the ships, he said.

Meanwhile, Ed Strang, president of the B.C. Maritime Employers Association, said he considers the embargo a partial strike and that his group may seek an injunction next week.

"We will have to assess the situation over the weekend and then take whatever action is necessary to enforce our contract," he said.

Mr. Strang said the association has made no commitments to the American employers' group, the Pacific Maritime Association, to expedite cargo diverted here from 24 ports in California, Washington and Oregon, where dockers have been on strike since Jan. 17.

G. W. (Stan) Ball, president of the Victorial local of the union, said that the ban does not affect U.S. goods normally handled by Canadian ports.

For instance, Victoria handles a lot of pulp from Washington mill centres, and today longshoremen here are

Continued on Page 8

Price Control Fear 'Favored Westcoast'

A New Democrat MLA charged Friday that Premier Bennett favors the northern route for a Vancouver Island natural gas pipeline because it is beyond the reach of the National Energy Board's price-control powers.

Alex Macdonald (NDP — Vancouver East) said the northern route — from Williams Lake through Powell River to the Island — would allow the supplier of the gas, Westcoast Transmission Ltd., to set its own prices.

Westcoast is the company "that holds so many political IOUs of the government," Macdonald said.

He also cited a National Energy Board report which showed B.C. Hydro in 1969 seeking the right to build the line in competition with Westcoast.

But he said Hydro's plan for a southern route from Huntingdon in the Lower Mainland would be within National Energy Board price controls because of terms imposed by the NEB on Westcoast's export contracts.

The price of gas delivered to Huntingdon by Westcoast for export to the U.S. must be five per cent higher than the price of gas sold to Canadian customers there, Macdonald said.

In addition, the more gas Hydro buys, the lower the price it pays from Westcoast and "Westcoast doesn't like that," he said.

Bennett's call for proposals on the northern route was a deliberate effort to "put the hex on Hydro and strip it away from scrutiny by the NEB," Macdonald said.

Hydro wasn't even sent a copy of the specifications, he said.

He said the 1969 submissions to the NEB by both Hydro and Westcoast showed a "clear case of the public interest being served by B.C. Hydro being allowed to proceed."

Furthermore, he said, Hydro estimated gas sales on Vancouver Island would be feasible by 1973-74 but Westcoast told the NEB that it wasn't economic until 1975-76.

"For 19 years this government has been like a mother to Westcoast," Macdonald said, describing Malaspina Gas Pipelines Ltd. as a "front" for Westcoast formed by a man who had worked for both the company and for Premier Bennett.

Malaspina was organized by Dan Ekman, public relations man and one-time Bennett executive assistant. It was initially chosen by the government to make sole application for the pipeline job but later after controversy, the competition was thrown open to other companies, including the publicly-owned Hydro.

PIPES CALLING

Ridiculing Malaspina's experience in the pipeline field, Macdonald said: "Mr. Ekman had good pipeline connections — he was the pipeline between big business and the premier's office for years . . . It was natural for him to be interested — Oh Danny boy, the pipes, the pipes are calling."

Macdonald described Bennett and former Westcoast chief Frank McMahon, former employers of Ekman, as "two masters with but a single thought."

The MLA praised Hydro chairman Gordon Shrum for "helping to stave off the giveaway that was taking place" and performing as "watchdog of the public interest."

Macdonald said Westcoast subsidiary, Pacific Northern Gas Ltd., is now the "leading horse" in the competition and warned that forthcoming Public Utilities Commission hearings on the issue will be a "charade and a farce."

NEWS BRIEFS

13 Miners Die

CARLTONVILLE, South Africa (AP) — Fire broke out today in the world's richest gold mine and company officials said 13 miners died and three were missing.

Centre Bombed

BELFAST, Northern Ireland (UPI) — A bomb planted in an automobile exploded in a downtown shopping centre today minutes after a telephoned warning, injuring shoppers and store attendants. The blast occurred several hours after three men carrying guns bombed a paint and hardware store in Belfast's Limestone Road. They fled by car, police said.

'Plan Preposterous'

HONG KONG (UPI) — The official Chinese Communist Party newspaper said today that President Nixon's eight-point Vietnam peace plan was "absolutely preposterous" and that Nixon should never expect Hanoi and the Viet Cong to accept it.

Better Treatment

OTTAWA (CP) — The government is about to take steps aimed at improved treatment of heroin addicts, says Health Minister John Munro. Munro said the recommendations of the LeDain commission on non-medical drug use will be taken into consideration in developing the government program.

Deep Freeze May Be Ending

The deep freeze is over—at least for the time being.

Temperatures in the Greater Victoria area rose today from 30 to 35 degrees, and the weatherman says this warming trend will continue Sunday with temperatures expected to hit a high of 40 degrees, a situation which should feel downright balmy after last week's nose-nipping cold spell.

The rise in temperature is caused by warm air from the northwest mixing with the Arctic air that has been predominant over the past few days. This warm air mix should continue until Monday.

There may be light snow Sunday—but not as a direct result of temperature. The snow will come from moisture evaporating out of the sea into the cloud cover and should be short-lived, the weatherman says.

Ottawa Drill Lease A Mistake—Davis

VANCOUVER (CP) — The granting of oil exploration rights for a 2.7 million acre area off the coast of British Columbia was an error which won't be repeated, federal Environment Minister Jack Davis said Friday.

He said the permits, issued to Petrotar Development Ltd. of Calgary, ran counter to an understanding he had with Energy, Mines and Resources Minister Joe Greene and External Affairs Minister Mitchell Sharp.

"That understanding was that we would be cool to any exploration permit requests pending a solution to the tanker problem," Davis said.

EXPLORATION

The environment minister added that Petrotar permits do not allow it to begin seismic exploration or drilling right away, but only give the firm priority should the government decide to allow such work to proceed.

The permits cover a 1.3 million acre area northwest of Vancouver Island and 1.4 million acres off the west side of Banks Island, in Hecate Strait between the Queen Charlotte Islands and the mainland, and another area southeast of Moresby Island in the Queen Charlottes.

Davis said part of the reson the permits might have been issued was that Manpower and Immigration Minister Otto Lang, who took over Green's portfolio during the energy minister's recent illness, was unaware of any understanding between the ministers.

"I'm not trying to put the blame on anyone, but it shows we just have to tighten up our procedures," he said.

Executive Divided On Strike

The provincial executive of the Hospital Employees Union will spend the weekend behind closed doors in Vancouver wrestling with a critical issue which has split it down the middle.

The question is whether the 10,500-member union, which represents the majority of employees at 73 B.C. hospitals, will defy a government order and strike one or more of four hospitals where strike votes have been recorded.

Earlier this week the government acted under a controversial section of the Mediation Commission Act to order binding arbitration in the contract dispute.

Bill Rolfe, director of technical services for the union, said from Vancouver today that a statement on the union's position will be made late Sunday or Monday morning.

VOTE DEADLOCKED

A vote by HEU executive members Thursday produced a 7-7 deadlock. The executive decided to hear the presentation of the Registered Nurses Association before the commission and from Ray Haynes, secretary of the B.C. Federation of Labor, before continuing debate and voting again.

There is provision for the executive's chairman, normally a non-voting member, to

Continued on Page 2

NO CANUCK GAME; OTHER TILT SOUGHT

VANCOUVER (CP) — A spokesman for striking CBC technicians in Vancouver said tonight's scheduled National Hockey League game between Toronto Maple Leafs and Vancouver Canucks will not be televised.

Jack Bell, president of the Vancouver local of the National Association of Broadcast Employees and Technicians, said today members of his local will remain off their jobs for an indefinite period.

The 10 technicians walked out in Vancouver Friday in one of a series of rotating strikes called by the union across the country. (See also page 29.)

A spokesman for the CBC in Vancouver said if the technicians did not return to work there was no possibility of televising the game.

Discussions were under way to determine whether a game could be brought in from elsewhere. "We will make every effort to bring in a hockey game," a spokesman said.

INDEX

	Page
Births, deaths	30
Books	18
Church	12
Comics	19
Entertainment	14-16
Family	22-24
Finance	8, 9
Prairies	16
Radio	31
Sport	10, 11
Travel	25

Hijacker Shot In Arm

NEW YORK (UPI) — The hijacker of a Trans World Airlines jetliner was shot in the arm and captured today to climax a bizarre attempt to collect $300,000 and fly to Europe.

Police said that FBI agents and federal marshals posing as a replacement crew for the Boeing 707 surprised the hijacker as the plane was being refueled.

The hijacker was identified as Garrett Brock Trapnell, 34, of Miami. Authorities said he had a criminal record and a history of mental disorder.

There were no other injuries in the brief shooting incident and Trapnell was taken to a nearby hospital for treatment of his wound. He was the second hijacker shot by authorities within the past three days.

The drama lasted almost nine hours and began shortly after 5 a.m. EST over the midwest when Trapnell commandeered the Los Angeles to New York flight with wild demands for the release of Angela Davis, a talk with President Nixon, the cash and a flight to Europe.

Teachers 'Won't Accept' New Pay Laws

The B.C. Teachers' Federation today said teachers will not accept Education Minister Donald Brothers' proposed legislation to allow property-owners to reject negotiated or arbitrated teacher salary increases.

Brothers announced legislation in the House Friday which would amend the Public Schools Act to that effect.

BCTF president Adam Robertson said the federation "will not live with" the proposed legislation, calling it "a basic threat to the rights of all citizens in British Columbia."

MAY STRIKE

Robertson said there is a possibility teachers will strike over the issue, although the federation is planning meetings next week to discuss strategy.

He said the proposal "negates the authority of school boards and indicates political cowardice on the part of the government."

The bill introduced by Brothers would force a referendum on all teacher salary increases in excess of a limit to be set by the minister, regardless of whether the agreement was reached by negotiation or arbitration.

'DISCRIMINATION'

Robertson said the legislation does away with teachers' right to collective bargaining, replacing it with "wage controls at the dictate of the minister."

"He is isolating one segment of the population — teachers — and that amounts to nothing but rank discrimination," Robertson said.

He described a teachers' strike by teachers as the final weapon and said he wouldn't definitely predict it, but that there is a distinct possibility of a strike occurring.

Robertson said he had taken over the office of president of the BCTF with a policy of "positive co-operation" with the provincial government. "I am very disgusted with this change in attitude by the government," he said.

He said it is "just another attack on teachers" similar to the legislation introduced last year which opened the closed shop of the federation and allowed teachers to drop out of the organization if they wanted.

The chances for a referendum on teacher salary increases passing are poor, he said.

"We would have to go out and beg with this legislation," Robertson said. "And I refuse to go out and beg."

If the referendum is defeated, the agreement "shall not be considered final and binding upon the board and the teachers affected," the amendment says.

The move would tighten school cost controls over the above steps taken late last year by Brothers.

BUDGETS CUT

The bill includes formal imposition of the previously-announced cut in allowable school board expenditures to 108 per cent of the previous year's basic program from the current 110 per cent.

That move, as promised by Brothers, will be retroactive to Jan. 1, 1972.

The new teacher salary referendum section will be effective on proclamation of the bill, likely in late March, and therefore doesn't affect the recent round of teacher salary negotiations.

Brothers announced last year that teacher salary increases in excess of 6.5 per cent would be ruled non-shareable by the government and would have to be borne by local taxpayers without provincial help.

But school boards able to keep within the 108 per cent limit while paying more than 6.5 per cent to teachers would theoretically be able to avoid holding a referendum for excess expenditures.

Now, however, the salary agreements reached between school boards and teachers could be scuttled if referendums are necessary.

Brothers said Friday the current limit is 6.5 per cent but that can be amended by use of regulation-making power of the cabinet.

Another section of the amendments gives Brothers discretion over which school boards have to obey the 108 per cent rule.

He announced late last year that school boards with less than $3 million expenditures will be eligible to continue operating at the old 110 per cent limit. The amendment makes no reference to school

Continued on Page 2

30 SITUATIONS WANTED FEMALE

DAY CARE, NURSERY-SCHOOL: licensed. Openings for Feb. 1. Up to 3 years old. $65 per month. 385-5854.

BABYSITTER, IN YOUR HOME, housework, $70 month plus bus fare. Reliable. Any district. 384-2493.

BACKGROUND IN DRAMA, arts, history and social sciences. Female, 22, wishes challenging and responsible position. Location irrelevant. 477-8789.

LOVING DAY CARE. Companion for 2-year-old. Burnside-Tillicum 386-0447.

WILL BABY SIT, MY HOME. Full or part-time. Shelbourne-University Plaza area. 477-2652.

NURSE WILL CARE FOR YOUR children, any age my home, central. $2 a day 385-8237.

HOUSE CLEANING 4 OR 5 hours. 384-4036.

YOUNG MOTHER, URGENTLY needs live-in position. 479-2355.

31 SITUATIONS WANTED MALE OR FEMALE

CAMOSUN COLLEGE. HIRE A student, efficient work, variety of services. 592-1281. Students self-help, 12-1 p.m. Monday-Friday.

RELIABLE WELFARE MOTHers available for house cleaning. Welfare men need odd jobs. Victoria Self-Help Society. 382-2034.

33 BANDS, MUSCIANS and ORCHESTRAS

PRESTIGE ENTERTAINMENT Agencies Ltd. Choose from better bands — acts. 385-4233 or 477-1207.

THE ART KELLY TRIO 598-3020

WEDDINGS — STEREO TAPE music specialist, J. G. A. 478-2468.

A 3-5 PIECE COMBO AVAILABLE for parties, dances. 384-3704.

36 BUSINESS SERVICES AND DIRECTORY

Appliance Repairs

SEE CLASS 100 FOR DETAILS. McDonald Appliance Service Ltd., 386-2488.

APPLIANCES REPAIRED AT discount prices. Len. 383-8179.

Blasting

BLASTING 478-1153.

Books

POOR RICHARD'S USED BOOKS Bought — Sold — Exchanged 923 Fort. 384-4411, 106 W. Burnside

Bulldozers

HENSON BULLDOZING LTD. Loading, hauling, excavating and backfilling. Gravel, topsoil and fill. Land clearing and burning. Specializing in subdivision development. Free estimates. Phone 479-4234 anytime.

INTERNATIONAL BULLDOZING Ltd. Loading, hauling, excavating and back filling. Top soil and gravels and fill. Land clearing. House wrecking and demolition. Landscaping. Special Now sales. Phone Ollie 385-1661, anytime.

Carpenters

ALUMINUM REPLACEMENT windows, siding, gutters

Additions - Alterations and repairs

Roofing, concrete work

Winter rates Seakrest Industries, 383-5205 Free estimates without obligation

GUARANTEED WORKMANSHIP for cabinet, rumpus rooms, floor and ceiling tiles. Additions, alterations, etc. Phone Bob MacKenzie 386-7845.

PANELLING, RUMPUS ROOMS, ceiling tiles, renovations, carports. Mornings and after 6 p.m., 477-8543.

RENOVATIONS, CUPBOARDS, framing, sundeck, etc. Contract or by hour. 478-6267.

GENERAL REPAIRS, ADDItions and alterations. Estimates. G. C. LUNEY, after 6, 477-2470.

QUALITY WORK AT REASONable rates. Additions, renovations. Estimates, plans. Glover, 656-3745.

RELIABLE TRADESMAN, CONcrete, framing, finishing. Renovations. Rumpus rooms, etc. 386-5001.

QUALITY WORK. REASONABLE rates for all your carpentry work. Willy, 592-3598.

CABINETS, ALTERATIONS, REpairs, additions. Free estimates. 477-1492.

CABINETS, REMODELLING, ADditions, and repairs, free estimates 478-5126

TIRED OF INFLATION. ALL carpentry work. Jim, 479-3642 or 382-7885.

WILL BUILD ONE HOME AT cost. Repairs, additions, etc. Len Grover, 478-7674.

SMALL JOBS MY SPECIALTY Howie 478-4705

Carpet Cleaning

CARPET CLEARANCE

QUADRA SCROLL NYLON broadloom — white only — $3.99 sq. yd.

VELVET TOUCH SHAG white only $5.45 sq. yd.

CARPET REMNANTS at ½ REGULAR PRICE or LESS.

SLEGG BROS. LUMBER LTD. 3955 Quadra St. 479-7151

For immediate in-home service for samples and estimates of carpets, linoleum or tile call Bob Carrie, 382-5111. No obligation.

Standard Furniture Co. 737 Yates Street

CARPET TREND

Two-tone nylon shag $4.95 sq. yd. Also hard twists, indoor-outdoor, sculptured, etc.

ALL AT BIG SAVINGS Immediate installation EASY CREDIT

185 Langford St. (Just across Bay St. Bridge) 386-7501

NOW FOR ONLY $9.95 SQ. YD. PROPYLON hardtwist, also carpet roll-ends various styles and colors up to 1/3 off.

HOURIGAN'S CARPETS and LINOS LTD. 715 PANDORA AVE 386-2401

WAREHOUSE PRICES Carpets, linoleum, and ceramics. Immediate installation on carpets sold from warehouse. Don't wait for your flooring, call us now. Mandel Interiors Ltd., 3995 Quadra, 479-7121.

B AND E FLOOR COVERINGS Limited. Carpets, linoleum, tiles, seamless floors, paint and wallpaper. Free estimates. Satisfaction guaranteed. 3947 A Quadra Street, 479-1617.

CARPET, TILE AND LINO installed. Reasonable rates. Free estimates. 656-4869.

CARPET, LINO, TILE PROFESsionally installed. All work guaranteed. 382-9326, ask for Tony.

LAMBERT'S CARPET CARE When we clean, the longer they wear. 386-8615.

COMMERCIAL AND RESIDENtial. Reliable Cleaning Service. 382-0122.

PARKER JOHNSTON LTD 1314 Broad Street 382-9181

CARPET — YOU STILL MIGHT get a better deal. Try 385-8759

Cement

WEST COAST CEMENT FIN. All types of cement work, commercial and residential. Free estimates. 383-5715, anytime.

DEGENDT-BIRKETT All types concrete work. Concrete cutting 386-6960 385-5020

DRAINS — CEMENT — SEWERS 384-8306 Frank Polfano 383-3495

Cleanup Service

HAVE LARGE TRUCK, WILL clear basements, attics, composts, Gardening and any work you wish done. Very reasonable. Tornado Clean-up. 388-6049.

FREE ESTIMATES Hauling, clean-up yards, basements and repair work. Walter Hanson, 386-6618 anytime.

Cleanup Service

LET ME CLEAN YOUR YARD, basement, garage and attic for the usuable articles or bottles or anything you wish to pay me with. I also do excellent gardening, landscaping, tree and hedge trimming. Car removal, house painting, roofing, and general maintenance. Gutter work, residential and commercial daily and weekly disposal service. Also will buy any article of use. Will move anything anywhere for very low fee. No charge for distance. Call "Ollie." 385-1661.

RELIABLE MEN WITH TRUCKS TO DO DOMESTIC OR COMMERCIAL CLEANUPS; daily, weekly, or monthly pickup. Local moving and carriage. Competitively priced, your satisfaction guaranteed. Free estimates. "LEN'S" SERVEWELL CLEANUP, 479-2858, 388-6047.

NO CHARGE AND UP Two young responsible men have large truck. Basement, attics, composts, etc. Very reasonable. Butch, 386-7434 daytime 386-8215 evenings.

Contractors

SIMPSONS-SEARS CITATION KITCHEN CABINETS

Let our planning and design experts plan your "Dream Kitchen." Superbly crafted cabinets in luxurious hardwood finishes. Phone for free no-obligation estimate.

When you remodel rely on the experts at SIMPSONS-SEARS 388-9111

RENOVATING SUNDECKS. Playrooms — General repairs. Homes designed and built by craftsman. Phone S. G. Harris, 652-1578.

HOME PLANNING KITS SENT TO YOU WITHOUT OBLIGATION OR FEE HOUSE OF SERENITY LTD. 382-3021

TEAMBUILD, FROM KENNEL to Castle. General Contractors, professional designs and engineering. Call Harvey, 478-6268 or Mobile, Dial "0" ask for YK28560.

Alterations — Repairs — Cabinets WILLIAMS, BRAY AND WILLIAMS LTD. 853 CORMORANT ST. 386-7741

W. CAMPBELL LTD. General Contractors Building Consultants 479-3904

FARMER CONSTRUCTION Design — Renovations 388-5121

WHEN YOU PLAN TO HAVE AN addition, a house or a building phone Airight Builders. 479-1160.

G. H. WHEATON LTD. Repairs — Alterations — 382-2159

Delivery and Transfer

FURNITURE MOVING 2 experienced men. $11 per hour. SAVE-WAY Movers. 382-3340.

Drafting

HOUSE PLANS, CUSTOM DEsigning, working drawings. Quality work. 383-3273.

Draperies

DEL INTERIORS AND MODERnizing. 1006 Russel St. 382-2131.

Dressmaking

DRESSMAKING, FORMAL AND bridal rentals. Party costumes. 28 Burnside Rd. W. 385-1542. Fashion Craft Shop.

EXPERIENCED DRESSMAKER. Reasonable prices. Quick service. Please phone 385-6113.

ANN'S DRESSMAKING AND DEsigning. Alterations and remodelling, reliable, reasonable. 386-9466.

Drywall

DRYWALLING, PLASTERING, framing. Rec. rooms, renovations. Specialist. Reasonable. Anytime 384-9498.

PACIFIC DRYWALL FREE ESTimates. 388-4850 or 383-7820.

Electrical Contractors

McCOY ELECTRIC New and Older Homes Rewiring Expert—Electric Heating 386-0822 or 479-7561 Eves.

RESIDENTIAL REWIRING Electric heating, appliances installed. Hydro financing. BUCKLE ELECTRIC 479-3941 385-8082

OLDER HOMES REWIRED — NO down payment. We finance through B.C. Hydro Plan. EDDY'S ELECTRIC — 385-7666

Fencing

CHAIN LINK FENCING

—Free Estimates— SIMPSONS-SEARS 388-9111

CHAIN LINK FENCING D.D.P. ENTERPRISES — 383-1512

PACIFIC FENCING. 592-4161 Screen Block — Chain link — Wood

Flooring and Sanding

FLOOR SANDING, FREE ESTimates. 1950 Prairie prices. 656-4795 after 6.

Furniture Refinishing

BEDROOM DINING ROOM Suites. Pianos like new. 383-5521, Alpha Finishers Ltd., Eves. 479-3640.

Gardening

A.G. PERSONAL CLEAN-UP service. Lawn and Garden Maintenance. 479-4067 after 5 p.m. 384-0827, anytime.

LICENSED GARDENER Clean-up, pruning, etc. Gardening by contract. G. BARTA 479-3900

DUTCH GARDENER, HAVE your garden ready for spring, free estimates. 384-5626

Gutter Cleaning and Repairs

GUTTERING Use our 20-year guaranteed white aluminum guttering SIMPSONS-SEARS 388-9111

— SKYLINE — Seamless Metal Gutters Ltd. 4" or 5" continuous gutters. Free estimates 382-8807

5" CONTINUOUS GUTTERS, ENamelled. B.C. Aluminum. 479-3232.

Janitor Service

COMMERCIAL AND RESIDENtial. Reliable Cleaning Service. 383-0122.

Landscaping

BARKER LANDSCAPING Rock work, patios, etc. Lawn specialists. Terms 382-8722.

SALEM GROWERS LTD. 652-2973 652-3318

Masonry

JOHN SIPKES MASONRY Fireplaces, and house fronts in colourful rock designs. 479-7348.

FIREPLACES, CHIMNEYS AND repairs. Ron Henson. 478-1557.

BENITO BROS. MASONRY AND stonework. 386-0049 or 385-7886.

Painters and Decorators

ISLAND DECORATORS Painters Paperhangers Spray Painters Plaster Repairs Convenient Time Payments 383-9059 Eves. 382-1479

CLARK AND PATTISON PAINTING CONTRACTORS LTD. Brush or spray. Paperhangers. Texture and vinyl work. Will do all or part of any job. Paint store, BAPCO, GENERAL and PRATT AND LAMBERT paints, and rentals of all painters' equipment. Terms if desired. Phone 384-0443. 760 Bay St.

TED HILL-TOUT A complete decorating service, interior and exterior — spray or brush — papering — floors — terms. For carefol work at reasonable prices, please call 598-4012.

Painters and Decorators

CARL ANDRIESSEN Dutch Painter and Paper Hanger Quality work for low prices. 1909 Duchess St. 592-4033

PAINTING AND DECORATING Reasonable. Cafes. Satisfaction guaranteed. Terms. 382-7885, 479-2471.

SAAGER PAINTING AND DEcorating, interior, exterior, paper hanging. Master painter 592-2886.

EXTERIOR AND INTERIOR Special low prices. For clean job Phone Douglas, 477-5207.

PAPER HANGING, PAINTING. Tommy Harker 383-3474.

SCANDINAVIAN Painters and Decorators 382-0713

Plasterers

COLEMAN PLASTERING LTD. Quality work, keen prices. Free estimates for stuccoing your older house. Ph. 598-3433.

FRED BLANCHARD AND SONS Plaster, stucco drywall Repairs, our specialty 656-3638 656-4556

STUCCO, DRYWALL AND imitation granite stone. Stan Olson, 383-0897 after 5 p.m.

STUCCOING, PLASTERING Alterations. Reasonable. 479-4779.

Plumbing and Heating

LEAKY TAPS, WATER LINES Repairs, Renovations. New Work Reasonable, easy terms — "NO JOB TOO SMALL" Osborne Sales and Service Ltd. 386-7891

S and M PLUMBING New Work Repairs Alterations 479-1312 Reasonable 383-9513

S. R. BROWN, 382-2747 Repairs. Remodelling — New work

PLUMBING REPAIRS, NEW AND old work. 24-hour service. 383-0792.

Professional Services

PROPERTY MANAGEMENT For experienced economical management of apartments, houses, duplexes, condominiums CALL KER and STEPHENSON PROPERTY MANAGEMENT DEPT. 680 Broughton Street 385-3411

Roofing and Siding

SIMPSONS-SEARS

NEW LOW WINTER prices on home repairs on orders placed before March 31; we have reduced the installation prices to keep our installers busy.

—FREE ESTIMATES— Compare our installed —PRICES!!— SIMPSONS-SEARS Roofing Materials 388-9111, Local 264

PARKER JOHNSTON LTD 1314 Broad Street 382-9181 Roofing, insulation. Eavestroughs. "Our experienced workmanship to stand the test"

DOES YOUR ROOF LEAK? Cheapest rates in town. Phone 478-7564.

EVENING

CBUT—2 Vancouver	KOMO—4 Seattle	KING—5 Seattle	CHEK—6 Victoria	KIRO—7 Seattle	CHAN—8 Vancouver	KCTS—9 Seattle	KTNT—11 Tacoma	KVOS—12 Bellingham	KTVW—13 Tacoma

6:00 p.m.
2—Hockey Continued
4—Wide World of Sports
5—News
6—Hockey Continued
7—News
8—All Star Wrestling
11—Basketball continued
12—CBC News
13—Jamboree

6:30 p.m.
2—Hockey Continued
4—News
5—News
6—Hockey Continued
7—Carol Burnett
8—Wrestling continued
11—Basketball continued
12—Cade's County
13—Jamboree

7:00 p.m.
2—Hockey Continued
4—Viewpoint
5—Juvenile Jury
6—Hockey Continued
7—Carol Burnett
8—Rollin' on the River
11—Basketball continued
12—Cade's County
13—Movie: Rescue Squad

7:30 p.m.
2—Country Time
4—Lawrence Welk
5—Let's Make a Deal
6—Country Time
7—Challenging Sea
8—Rollin' On the River
11—Basketball continued
12—Let's Make Deal
13—Movie continued

8:00 p.m.
2—Replay
4—Lawrence Welk
5—Emergency
6—Me and the Chimp
7—All In the Family
8—Gunsmoke
11—Saint
12—All in the Family
13—Movie: Alias Mary Smith (8:15)

8:30 p.m.
2—Update
4—Movie: The Screaming Woman
5—Emergency
6—Movie: Topaz
7—Mary Tyler Moore
8—Gunsmoke
11—Saint
12—Bill Cosby
13—Movie continued

9:00 p.m.
2—Movie: Critic's Choice
4—Movie Continued
5—Movie: Topaz
6—Movie Continued
7—Dick Van Dyke
8—Movie: River of Mystery
11—Basketball: Loggers vs. Vikings
12—Movie: The Vikings
13—Movie Continued

9:30 p.m.
2—Movie Continued
4—Movie Continued
5—Movie Continued
6—Movie Continued
7—Mission Impossible
8—Movie Continued
11—Basketball Continued
12—Movie Continued
13—Movie: signoff

10:00 p.m.
2—Movie Continued
4—Sixth Sense
5—Movie Continued
6—Movie Continued
7—Mission Impossible
8—Movie Continued
11—Basketball Continued
12—Movie Continued

10:30 p.m.
2—Movie Continued
4—Sixth Sense
5—Movie Continued
6—Movie Continued
7—News
8—Movie Continued
11—Basketball continued
12—Movie Continued

11:00 p.m.
2—News
4—News
5—Movie continued
6—News; Movie: River of Mystery (11:15)
7—Movie: Lust for Life
8—News
11—Roller Derby
12—Movie continued

11:30 p.m.
2—Whole Thing Orff (11:40)
4—News; Movie: Woman of Straw (11:45)
5—News; Movie: God's Little Acre (11:45)
6—Movie continued
7—Movie continued
8—Movie: Sundays and Cybele
11—Roller Derby
12—News; Movie: Mogambo (11:35)

12 Midnight
2—Movie: Robin and the 7 Hoods (12:10)
4—Movie Continued
5—Movie Continued
6—Movie Continued
7—Movie Continued
8—Movie Continued
12—Movie continued

12:30 a.m.
2—Movie Continued
4—Movie Continued
5—Movie Continued
6—Movie Continued
7—Movie Continued
8—Movie Continued
12—Movie Continued

1:00 a.m.
2—Movie Continued
4—Movie Continued
5—Movie Continued
6—Movie Continued
7—Movie Continued
8—Movie Continued
12—Movie Continued

ALL TIMES ARE LOCAL

CHANNELS RESERVE RIGHT TO MAKE LAST-MINUTE CHANGES

EARLY SUNDAY

8:00 a.m.
4—Brainsville
5—With This Ring
7—Day of Discovery
12—Day of Discovery

8:30 a.m.
4—Youth in Agriculture
5—The Answer
7—Oral Roberts
11—News (8:45)
12—Channel 12 Preview

9:00 a.m.
4—Reluctant Dragon
5—Herald of Truth
7—Tabernacle Choir
11—Old Time Gospel Hour
12—Anchor

9:30 a.m.
4—Doubledeckers
5—Prison Reform
7—Dimensions '72
11—Old Time Gospel Hour
12—Cathedral of Tomorrow

10:00 a.m.
4—Bullwinkle
5—Insight
6—Oral Roberts
7—News Conference
8—Oral Roberts
11—It Is Written
12—Cathedral of Tomorrow

10:30 a.m.
4—Make a Wish
5—Gardening
6—Garner Ted Armstrong
7—Face the Nation
8—Garner Ted Armstrong
11—Hour of Power
12—Frisky Frolics, Babe Pratt

11:00 a.m.
2—Would You Believe? (11:15)
4—Basketball: Milwaukee vs. Baltimore
5—Community Workshop
6—It Is Written
7—NHL: Minnesota vs. New York
8—It Is Written
11—Hour of Power
12—NHL: Minnesota vs. New York

11:30 a.m.
2—Would You Believe?
4—Basketball continued
5—Eight Lively Arts
6—Sacred Heart; Living Word
7—Hockey continued
8—Sacred Heart; Living Word
12—Hockey continued

12 Noon
2—Wild Kingdom (12:15)
4—Basketball continued
5—Drama Special
7—Hockey continued
8—Cross Roads
11—Ask Your Doctor
12—Hockey continued

12:30 p.m.
2—Gardening (12:45)
4—Basketball continued
5—Drama Special continued
6—Topic
7—Hockey continued
8—Topic
11—Rex Humbard
12—Hockey continued

SUNDAY EVENING

1:00 p.m.
2—Analog
4—Basketball continued
5—Movie: I Confess
6—Bird's Eye View
7—Hockey continued
8—Bird's Eye View
11—Rex Humbard
12—Hockey continued

1:30 p.m.
2—Country Canada
4—Directions
5—Movie continued
6—Country Canada
7—CBS Golf Classic
8—Outdoor Sportsman
11—I Believe in Miracles
12—Babe Pratt, Movie: The Man in the White Suit (1:45)

2:00 p.m.
2—Suzuki
4—Issues and Answers
5—Movie Continued
6—Faith To Live By
7—Golf continued
8—Album TV
11—Voice of Calvary
12—Movie continued

2:30 p.m.
2—Technofish
4—Andy Williams San Diego Open Golf
5—Sports Illustrated
6—Movie: Gift
7—Suspense Theatre
8—Movie: Gift
11—Travel Film
12—Movie continued

3:00 p.m.
2—World of Music
4—Golf Continued
5—Comment
6—Movie continued
7—Suspense Theatre
8—Movie continued
11—Basketball: Long Beach vs Pacific
12—Movie Continued

3:30 p.m.
2—World of Music
4—Golf Continued
5—Meet the Press
6—Movie continued
7—News Report — Special
8—Movie continued
11—Basketball continued
12—Movie continued; News (3:55)

4:00 p.m.
2—Encounter
4—American Sportsman
5—Five Sides
6—Encounter
7—News Report
8—Horst Koehler
9—Sesame Street
11—Basketball Continued
12—Kid Talk

4:30 p.m.
2—New Majority
4—American Sportsman
5—Five Sides
6—New Majority
7—Movie: Tarzan and the Mermaids
8—Question Period
9—Sesame Street
11—Basketball Continued
12—Animal World

5:00 p.m.
2—Audubon Wildlife Theatre
4—Celebrity Bowling
5—Daktari
6—Audubon Wildlife Theatre
7—Movie continued
8—Untamed World
9—Electric Company
11—Movie: In Old Vienna
12—Me and the Chimp

5:30 p.m.
2—Hymn Sing
4—Life Around Us
5—Daktari
6—Eddie's Father
7—Movie continued
8—Eddie's Father
9—Mister Rogers
11—Movie continued
12—My Three Sons

6 p.m.
2—Disney
4—Challenge
5—News
6—News
7—60 Minutes
8—News
9—Zoom
11—Movie: A Distant Trumpet
12—60 Minutes
13—Charisma Northwest

6:30 p.m.
2—World of Disney
4—News
5—Flim
6—Don Messer's Jubilee
7—60 Minutes
8—Don Messer's Jubilee
9—Face to Face
11—Movie continued
12—60 Minutes
13—Sacred Heart; Christophers

7:00 p.m.
2—Rovers
4—National Geographic
5—Wild Kingdom
6—Rovers
7—N.Y.P.D.
8—Room 222
9—College Wrestling
11—Movie continued
12—Carl Burnet
13—Bible Answers

7:30 p.m.
2—Jimmy Stewart
4—National Geographic
5—Disney
6—Jimmy Stewart
7—Movie: Welcome Home Johnny Bristol
8—Mod Squad
9—College Wrestling
11—Movie continued
12—Carol Burnett
13—Patterns for Living

8:00 p.m.
2—Flip Wilson
4—FBI
5—Disney
6—Flip Wilson
7—Movie continued
8—Mod Squad
9—Firing Line
11—Movie continued
12—Mannix
13—Insight

8:30 p.m.
2—Flip Wilson
4—FBI
5—Jimmy Stewart
6—Flip Wilson
7—Movie continued
8—Amazing World of Kreskin
9—Firing Line
11—Success Story
12—Mannix
13—Navy Documentary

9:00 p.m.
2—White Oaks of Jaina
4—Movie: Where Eagles Dare
5—Bonanza
6—White Oaks of Jaina
7—Movie continued
8—W5
9—Masterpiece Theatre
11—Senario of the 70s
12—Movie: The Satan Bug
13—Family Hour

9:30 p.m.
2—White Oaks of Jaina
4—Movie Continued
5—Bonanza
6—White Oaks of Jaina
7—Cade's County
8—W5
9—Masterpiece Theatre
11—Ask Your Doctor
12—Movie continued
13—Comedy Hour

10:00 p.m.
2—Weekend
4—Movie continued
5—Bold Ones
6—Weekend
7—Drug Report
8—Mannix
9—Critic at Large (10:45)
11—Garner Ted Armstrong
12—Movie continued

10:30 p.m.
2—Weekend
4—Movie continued
5—Bold Ones
6—Weekend
7—Drug Report
8—Mannix
9—Critic at Large (10:45)
11—Garner Ted Armstrong
12—Movie continued

11:00 p.m.
2—News
4—News
5—News
6—News; Movie: Sundays and Cybele (11:20)
7—News
8—News
9—Sign-off
11—News
12—Movie continued; News (11:25)

11:30 p.m.
2—Movie: Man on the Flying Trapeze (11:35)
4—Movie: Guest Wife
5—Twilight Zone
6—Movie Continued
7—Conversation on Drugs
8—Journal International
12—Merv Griffin

12 Midnight
2—Movie continued
4—Movie Continued
6—Movie continued
7—Drugs Conversation Continued
8—Wrestling (11:45)
12—Merv Griffin

12:30 a.m.
2—Movie continued
4—Movie continued
6—Movie continued
7—Drugs Conversation Continued
8—Wrestling
12—Merv Griffin

1:00 a.m.
2—Movie continued
4—Movie continued
6—Movie continued
7—Movie continued

RADIO LOG

Most stations broadcast news bulletins on the hour and on the half-hour at early morning and evening peak periods.

CFAX, CKDA and CJVI, 8 a.m., 12 noon (noon report), Monday to Friday, and 9 a.m. Saturday; National news: 5:30 p.m. (news hour); Saturday and Sunday, 8 a.m.

All Stations—Victoria: CJVI, 900; CFAX, 1070; CKDA, 1220. Vancouver: CJOR, 600; CBU, 690; CKNW, 980; CKWX, 1130; CHQM, 1320; CKVN, 1410. Seattle: KIRO, 710; KOMO, 1000, KING, 1090. Bellingham, KARI, 550.

FM Stations—Victoria: CFMS, 98.5. Vancouver: CKLG, 99.3; CFOM, 105.3; CBC, 105.7; CBUF, 97.7 (French Speaking). Seattle: KUNI, 90.7; KLSN, 96.5; KING, 98.5; KIRO, 100.7; KETO, 101.5. Tacoma: KTNT, 97.3; KLAY, 106.1 Edmonds: KBIQ, 100.3. Bellingham, KERI, 104.5.

36 BUSINESS SERVICES AND DIRECTORY

Masonry

BROTHERS PAINTING AND DECORATING Free appraisals, color consultant. All types of painting. All types of repairs. Commercial, farm, residential. Lowest rates. Terms. Work guaranteed. 363-8112.

WIDOWS — PENSIONERS Interior, exterior painting. Free interior decorator services. Free estimates. Reasonable. Reliable. References. 592-3490.

WEBB AND SON 384-6827 — Paperhanging, painting. Quick, clean, reliable. First-class workmanship. 30 years' experience Victoria. Terms if desired.

Painters and Decorators

CARL ANDRIESSEN Dutch Painter and Paper Hanger Quality work for low prices. 1909 Duchess St. 592-4033

PAINTING AND DECORATING Reasonable. Cafes. Satisfaction guaranteed. Terms. 382-7885, 479-2471.

SAAGER PAINTING AND DEcorating, interior, exterior, paper hanging. Master painter 592-2886.

EXTERIOR AND INTERIOR Special low prices. For clean job Phone Douglas, 477-5207.

PAPER HANGING, PAINTING. Tommy Harker 383-3474.

SCANDINAVIAN Painters and Decorators 382-0713

Plasterers

COLEMAN PLASTERING LTD. Quality work, keen prices. Free estimates for stuccoing your older house. Ph. 598-3433.

FRED BLANCHARD AND SONS Plaster, stucco drywall Repairs, our specialty 656-3638 656-4556

STUCCO, DRYWALL AND imitation granite stone. Stan Olson, 383-0897 after 5 p.m.

STUCCOING, PLASTERING Alterations. Reasonable. 479-4779.

Plumbing and Heating

LEAKY TAPS, WATER LINES Repairs, Renovations. New Work Reasonable, easy terms — "NO JOB TOO SMALL" Osborne Sales and Service Ltd. 386-7891

S and M PLUMBING New Work Repairs Alterations 479-1312 Reasonable 383-9513

S. R. BROWN, 382-2747 Repairs. Remodelling — New work

PLUMBING REPAIRS, NEW AND old work. 24-hour service. 383-0792.

Professional Services

PROPERTY MANAGEMENT For experienced economical management of apartments, houses, duplexes, condominiums CALL KER and STEPHENSON PROPERTY MANAGEMENT DEPT. 680 Broughton Street 385-3411

Roofing and Siding

SIMPSONS-SEARS

NEW LOW WINTER prices on home repairs on orders placed before March 31; we have reduced the installation prices to keep our installers busy.

—FREE ESTIMATES— Compare our installed —PRICES!!— SIMPSONS-SEARS Roofing Materials 388-9111, Local 264

PARKER JOHNSTON LTD 1314 Broad Street 382-9181 Roofing, insulation. Eavestroughs. "Our experienced workmanship to stand the test"

DOES YOUR ROOF LEAK? Cheapest rates in town. Phone 478-7564.

36 BUSINESS SERVICES AND DIRECTORY

Tailors

ALTERATIONS REMODEL RESTYLE Suits, slacks, coats BRITISH CUSTOM TAILORS 1311 Blanshard 383-2632

MADE-TO-MEASURE WOOL worsted suits, $87.50; slacks, $17.95; skirts, $14.95. Henry's Tailors, 2012 Oak Bay Ave., 598-3913.

ALTERATIONS, REMODELLING, tailored to measure. See Harold Lunde at The Highlander Men's Wear, 755 Yates 383-5412.

Tree Service

MT. VIEW TREE SERVICE Now is the time to PRUNE Excellent workmanship Topping, limbing, dangerous trees removed. Free estimates. Insured 479-3873

KINGHORN AND SMITH TREE Service—Topping, Limbing, Falling. Insured, free estimates. Satisfaction guaranteed. 478-2754 or 478-4436

PRUNING, SPECIALIZING IN fruit trees, ornamentals, roses. Bruno von Schuckmann, 656-1990.

HOUSTON TREE SERVICE — Insured. Reasonable rates. Free estimates. 388-9515.

Upholstery

FURNITURE RE-UPHOLSTERY For samples and free estimates in your home call J. Worden or G. Hodgson, 382-5111. Standard Furniture, 737 Yates

DANISH UPHOLSTERY Estimates — Delivery — Pickups FREE Phone 652-1591 Anytime

Window Cleaners

ROBB'S BUILDING MAINTEnance, window and floor cleaning Satisfaction guaranteed. 385-8688.

38 TRAVEL

CHARTER AND EXCURSION FLIGHTS

WE BOOK BOTH!

Before you decide, call us for brochure giving flight list and full comparative information on Trans-Atlantic travel.

Book through the people who know!

BURRITT TRAVEL LTD., 635 Yates 386-6425

CENTRAL CHARTER FLIGHT INFORMATION

Year-round continuous charters to Britain and most European countries. One-way flights to and from London, and relative return flights. Charter flights organized and arranged in detail for you, your group, club, church, union or company.

FOUR SEASONS TRAVEL, a division of Pacific Rim Travel Ltd., 212 Central Building, 620 View. 384-7108.

— VICTORIA'S FIRST — CHARTER FLIGHT INFORMATION OFFICE

CHARTER FLIGHT CONSULTANTS 116 Yarrow Bldg., Victoria 645 Fort St. 386-2485

38 TRAVEL

CHARTERS CHARTERS and more CHARTERS

Lowest price, best money value; contact BUDGET TRAVEL LTD. 641 JOHNSON 384-7124

CHARTER FLIGHT Information Centre

Listings of all charter flights. One-way flights to and from Europe. Also relative flights from Europe to Vancouver return. Contact Vancouver 687-2321 or Suite 1105 - 736 Granville St. Van. 2, B.C.

1972 CHARTER FLIGHT LIST Hawaii, Mexico from $299. PICADILLY TRAVEL 760 Broughton 386-3014

LONDON, UNDER 26? 5366 Travelworld, 382-3181

39 PERSONALS

ATTRACTIVE STOUT LADY, 37, and sense of humor, would like to meet gentleman 5'9" or over with means or steadily employed, for weekend and holiday outings. Enjoy outdoors, shows, dancing and occasional weekends away. All replies answered. Object companionship. Victoria Press, Box 415.

WOULD ANYONE KNOWING the whereabouts of Ella and William Robert Stevenson, believed to be residing in the City of Dawson Creek, formerly Hanoy, please contact Victoria Press, Box 400.

WOMAN, MID FORTIES, VARIED interests, including the arts and outdoors. Wishes companionship of mature man, 45-55. Preferably divorced or widower. Victoria Press, Box 419.

WIDOWER 55, SEMI-RETIRED, desires companionship of refined lady 40 to 50. Fond of children. Entertainment. Victoria Press, Box 416.

THERE IS HELP FOR FAMILIES of problem drinkers. Al-Anon. 383-0415.

ALCOHOLICS ANONYMOUS If you have a drinking problem and want to quit, phone 383-0415.

HANDICAPPED MALE IN THIRties seeks female companionship. Victoria Press, Box 417.

PREGNANT AND DISTRESSED? We can help you. Phone Birthright, 384-1431.

40 BUSINESS PERSONALS

PRIVATE INVESTIGATOR Going to Toronto-Montreal on private person case, will accept additional assignments. Any kind of investigation. Please phone 383-6311, between 9-5.

WATERBED Get away from it all! Rent a waterbed at the Sandman Motel, 39 Gorge East. For reservations phone 386-8335.

TEA READINGS, MADAM HELERA, Tuesday-Saturday, 2-4:30. MADAM MAXINE, Monday-Saturday, 5-7 p.m. Governor's Pancake House, 772 Yates

DINE OUT TONIGHT AND SAVE At Victoria's newest and finest dining lounges, over $100 — only $7. 382-1510 or 592-2662.

CLAIRVOYANT AND TRANCE medium. Questions answered, advice given. Mrs. Payn-Jones, 386-3602.

PRIVATE INDOOR POOL AND sauna available restricted basis. Queen Victoria Inn. Information and reservations, phone 386-2812.

NATIONAL DATING SERVICES 22-483 Burnside Rd. E. Excitement finds those who look for it. A phone call is all you need. 384-0121.

HAVE YOUR HOROSCOPE PERsonality done. Confidential. Accurate. Call Rosheen, 383-0405.

FREEDOM FROM UNWANTED hair. Reasonable rates. E.T.C. Electrolysis Centre. 382-1332.

VICTORIA HYPNOSIS CENTRE Ltd. 6-819 Fort St. 388-9722.

42 EDUCATION

ACCOUNTING AND BUSINESS MANAGEMENT Thorough short-term course, may be completed without classroom work. Ideal for those seeking positions or promotion in bookkeeping, accounting or business management. I.C.S. Assn. Membership to grads. Free booklet. National College, 444 Robson St., Vancouver 3. 688-4913.

TUTORING — PROFESSIONAL help by experienced teacher. French, Math, new and old method. 598-2331.

ART CLASSES, OIL, PASTEL and water colors, some vacancies in courses starting February 1, 2 and 5. 383-2161.

HIGH SCHOOL AT HOME. Canada's Leading School. Free booklet, National College, 444 Robson St., Vancouver 3, B.C. 688-4913.

60 FUEL

Wood

FIREPLACE WOOD, SPLIT AND dry. 592-7965.

SEASONED FIREPLACE ALDER, $25 a cord. 642-5966.

65 TIMBER

WANTED TIMBER STANDING or felled. Top prices paid. Ideal Sawmill Co. Ltd. 385-0441

WANTED: TIMBER Houston Tree Service, 388-9515.

65 BUILDING SUPPLIES

S. J. PEDEN LTD.

FIR PLYWOOD 4x8x11-16 Sanded $ 7.95

CABINET PLY SPECIALS 4x8x¼ rotary mahog. L.C. $12.95 4x8x¼ sen. lumber core $21.25

CEILING TILE — WHITE 12x12—64 sq. ft. carton $ 8.69

SHELVING 1x12 Spruce, lin. ft. .25

WALL PANELLING 4x8 cabin grade mahog. $2.89 4x8 colourtoned mahog. light $3.45 4x8 Walnut birch $5.75 4x8 Heritage elm $6.95

Building a Camper or Trailer? Plans and all Materials in Stock at Reasonable Prices

8 TO 5 MON. THROUGH SAT.

S. J. PEDEN LTD. 2855 QUESNEL ST. 386-3464

why pay more? — panel sale —

4x8 cabin grade mahogany	2.79
4x8 Hamilton	6.95
4x8 mahogany, plain	3.25
4x8 antique oak med.	3.49
4x8 silver ash light	3.49
4x8 amazon	5.95
4x8 blazing star	5.95
4x8 american wilderness	5.95
4x8 calypso	5.95
4x8 smoked hickory	5.95
4x8 cherokee rose	6.95
4x8 black locust	.64
strapping, 1x4, ft.	.16
4" cement drain tile, ea.	
portland cement, bag	1.85
gyproc, 4x8 4ø	2.35

glass cut while you wait fast, courteous delivery

langford building supply and hardware

960 goldstream ave. 478-1724 open seven days a week

4" CONCRETE DRAIN TILE, 16C each. 714 Kelly Rd. (Colwood) 478-4264.

2000 OLD COMMON CLAY RED bricks for sale, best offers. Phone 386-7316.

4" CONCRETE DRAIN TILE,

201 APARTMENTS TO RENT, FURNISHED

ST. CHARLES STREET NEAR Fort, quiet ground floor bachelor suite with fireplace. Close to bus and shops. Single only, $100. 592-9496.

GIRL TO SHARE SEMI-FURnished apartment. Own bedroom. On University bus route. Walking distance town. $50 382-6947 weekends or weekdays after 4:30.

HIGH ROCKLAND AREA. BASEment bachelor suite. Separate entrance, fireplace, shower, utilities included. Adults. $110. 385-7838.

COOK AND BAY. BACHELOR suite, $75 a month, lady only. 383-1840.

CLEAN BASEMENT SUITE, HOSpital, stores. Abstainer gent. Reasonable. 1618 Richmond.

2 ROOMS AND DEN. AUTOMATic heat, hot water, cablevision, $85. 507 Simcoe, 383-5823.

EDGEWATER MOTEL. LOW rent, weekly, monthly, children, pets welcome. 478-4212.

FURNISHED BACHELOR SUITE. Close to downtown. For information, 386-2612 or 383-8197.

WARM, COZY SUITE. AVAILable now. All modern electric. On monthly basis. 382-8311.

LARGE 1-BEDROOM SUITE, ALL utilities included. $90. 646 Hillside. 383-3332.

1 GIRL TO SHARE HOUSE, $50 per month, near Uplands. Phone 598-4027 after 4:30.

LARGE ROOM, KITCHENETTE, sink, stove and fridge, $60. Utilities included. 386-9620.

LARGE WARM 2-BEDROOM, separate entrance, all utilities paid, $120. 384-8365 or 384-9222.

1 BEDROOM IN MODERN apartment. No children or pets. $105. 382-6853.

202 APARTMENT FURNITURE TO RENT

Three Rooms from $25 per month
STANDARD FURNITURE
382-5111
Immediate Delivery

RENT A WASHER AND DRYER AT BUTLER BROTHERS
1720 Douglas 385-3832
(Opposite The Bay)

203 APARTMENTS WANTED

WANTED — 1-BEDROOM UNfurnished suite for working mother and 13-year-old girl. For Feb. 15-30. Burnside-Gorge area. Reference if needed. 384-7540.

YOUNG WORKING COUPLE needs suite, under $100, will do gardening and household maintenance. 592-2972.

GENTLEMAN REQUIRES BACHelor or 1-bedroom suite with fireplace in older home. 388-5047.

WORKING MOTHER AND older son, would like suite, close in, reasonable rent. 386-9945.

STERLING RENTAL AGENCY Needs good apartment rental listings — Now! 383-7171.

1-BEDROOM SUITE, $125. Equimalt. 1 child: 385-4581.

206 DUPLEXES TO RENT

$165 TO $175
Children welcome; 3 bedroom, 1½ baths, fridge and stove. Cable, water included. Available on lease. Large fenced in yards. Close to schools. Immediate occupancy. Langford.

CLOSE TO TOWN
2-bedroom, wall-to-wall carpet, fridge, stove included. Immediate occupancy.
Rhynhard Developments Ltd.
739 Queens 384-1711, 478-1983

ESQUIMALT
IMMEDIATE OCCUPANCY
$220 Per Mo.
—3 bedrooms
—Colored appliances
—W-W carpet, drapes
—Carport, sundeck
—Full basement, wired for W.D.

Bayshore Realty Ltd.
512 Fort St.
Victoria 388-6424
388-6424

150 LINDEN
Close to park, bus, stores, living room with fireplace, dining area, two bedrooms, oil heat. $140 P.M. Immediate possession.
A. BERNARD and CO. LTD.
655 Fort St., 384-9335

MARIGOLD, WARM SUNNY 2 bedroom upper duplex, carport, private entrance, electric stove, fridge, drapes, automatic oil heated TV hookup. Bendix washer, $100 per month plus hydro. Available March 1. Adults only. No pets. 479-4464.

1921 SAN FERNANDO, LARGE, unique, wall to wall and drapes. On quiet cul-de-sac. 2 bedrooms up, den or bedroom in full basement. 1½ baths, enclosed garage, patio, grounds maintained $225. Available Feb. 15. Apply 1919 San Fernando 477-2356.

5 MIN. TO TOWN
4-year-old, 2 bedroom duplex in Victoria West area, completely redecorated, W-W carpet, $160 per month. Contact Mr. Tillyer, Block Bros. Realty Ltd. 477-1841 or 477-8484.

3-BEDROOM DUPLEX, NEAR new, quiet area. Near school and shopping centre. $190 a month, including cablevision and water. Available end of February. 4035 Magdeline St. 477-2032.

FURNISHED, COSY LOWER DUplex. 1 bedroom, on Fort above Cook. Suit 2 or 3 responsible persons. Telephone, cablevision available. Heat, water included. $145. 592-4281.

TOWN AND COUNTRY AREA Modern 3-bedroom home. Stove and fridge. Fireplace and sundeck. 1 or 2 children welcome. Available February 5th. $225 includes all utilities. References. 386-8065.

FAIRFIELD, SPACIOUS UPPER duplex available Feb. 15, close to bus routes and shopping plaza, fridge, stove, heat, water included in monthly rent of $120. Suitable for mature persons, 383-5705.

NEWLY DECORATED 1-bedroom side by side duplex, partially furnished. Heat supplied. $145 monthly. No pets. 1020 Fairfield Rd.

LARGE NEW DE LUXE 3 BEDroom, full basement, fireplace, ½ block to bus, school stores, medical. Stove, fridge, wall-to-wall. $210. 477-6055 or 386-1751.

LANGFORD AREA, CHILDREN welcome. $175. 3 bedrooms, 1½ baths, includes water and cablevision. Alliken Holdings, 478-6235, after 6 p.m.

SIDNEY, $165
Large, modern, 3-bedroom. 1½ baths, wall-to-wall carpet, carport. Children and pet permitted. Available. Feb. 1. O.K. Rentals, 386-3414.

SIDNEY, SEA VIEW, WALL-TOwall carpet, range and fridge, 1½ bathrooms, nicely landscaped lot, available immediately. $160. 656-2040.

SIDE-BY-SIDE, 2 BEDROOMS, fridge, stove, drive-in garage, finished basement, Rockland area. $170. 592-3509.

2-BEDROOM SIDE-BY-SIDE DUplex. Full basement. Oil automatic. Self-contained. On Hazelwood. No pets. Vacant. 477-5511.

NEWLY DECORATED 2-bedroom. Children welcome. Some utilities paid. No pets. Gorge. $155. 385-3560, eves.

1-BEDROOM DUPLEX. STOVE, fridge, heat, light, water inclusive. $135 monthly. Phone 386-6454 after 12 noon.

OFF JACKLIN ROAD, LANGford, new 3 bedrooms, 2 baths, oak floors, fridge and stove, basement, allow 2 children. 478-5260, 478-2225.

UPPER DUPLEX 2-BEDROOM, $130, heat, water included, 388-6915.

LOWER DUPLEX. AVAILABLE Feb. 1. 2 bedrooms. Close in. 382-8311.

NORTH PARK, 1 BEDROOM, stove, $70. Royal Trust, 388-4311.

2-BEDROOM, $140 INCLUDING heat. Available immediately. 383-7318 after 6 p.m.

SIDNEY ULTRA MODERN 2-bedroom, heat and hot water supplied. $159 monthly. 384-4489.

210 HOUSES TO RENT UNFURNISHED

COMPLETELY REDECORATED, 3-bedroom home with new kitchen cupboards and optional appliances. Next to Hillside Shopping Centre. Telephone 386-2492 days.

210 HOUSES TO RENT UNFURNISHED

QUIET DESIRABLE AREA
Small cottage style home, well set back from street — fenced-in large garden with fruit trees. Large kitchen — oil stove, elec. fridge. Living room, 3-pce. bathroom, 2 small size bedrooms. Excellent condition. 2617 Mt. Stephen. To view call 384-9335.

A. BERNARD and CO. LTD.
655 Fort St. 384-9335

GORDON HEAD TOWNHOUSES on Blair and Larchwood. 477-5422. 2 and 3 bedroom townhouses, full basement, rec room, 1½ bathrooms, inlaid carpeting, separate courtyards, beautiful playgrounds, includes all appliances, close to all schools, UVic and shopping plaza. Rent $205 and $220.

IMMACULATE 1-BEDROOM home, with large kitchen (electric stove included). Dining area. Separate utility room. Wired for washer and dryer. Wall-to-wall in living room. Automatic oil heat. 4-piece vanity bathroom. Open for viewing Saturday and Sunday, noon to 4 p.m., 413 Davida.

COLWOOD — GLEN LAKE AREA Large clean 3 bedroom cottage, in quiet delightful area, off Happy Valley Rd. New furnace, electric stove and hot water. Garage. Available immediately. References required. $150 monthly. Phone 478-1318.

SPACIOUS 3 BEDROOMS UPstairs, living, dining, kitchen, utility downstairs. Electric range, automatic hot water, oil furnace, 2 lots with trees. $150. 702 Esquimalt Road, 382-4946.

SIDNEY AREA, MODERN ATtractive 3-4 bedrooms, two full bathrooms, full high basement. $185 per mo. Available May 1. John Bishop, 656-2308 or 479-1667.

J. H. Whittome and Co. Ltd. Royal Oak.

$145—821 INTERVALE — SMALL completely redecorated 2 bedroom home with wall to wall carpeting. Excellent area in Esquimalt close to schools. Available immediately.
PEMBERTON HOLMES LTD.
384-8126

4-BEDROOM RANCHER FOR rent 1st of February. Situated on secluded property. 1½ miles from city. Close to school and bus. Rent $230 with option to purchase at $4,000 down. Rent price $25,000. Phone 388-5591 or 477-8914.

UNIV. — RACQUET CLUB
4 bedrooms plus study. Quick possession. $275 per month, with option to purchase. 598-3321. Jack Mears, Oak Bay Realty Ltd.

LARGE 5-ROOM HOME, FULL basement. Oil hot water heat. Close to Town and Country Shopping. $150 per month. Metropolitan Realty Ltd. 386-3585 or 592-0773.

NEW MOBILE HOME, OPTION to buy, $155 month, also Modular Home at $185, incl. park rent, water, garbage disposal. Laundry avail. Wagon Train, 386-3291.

LANGFORD $155
2-BR, includes stove, fridge, and washing machine.
Don Stripling 386-1361
Canada Permanent Rentals

NEW — LARGE EXECUTIVE 3-bedroom, sea view, heavily treed. Exclusive subdivision. Full basement, 2 baths, wall-to-wall. $300. 477-8055 or 386-1751.

WILL RENT TO RESPONSIBLE working couple, 2-bedroom house, Langford area. Electric range and fridge. Available Feb. 15th, $130. References a must. 478-1175.

LANGFORD $155
2-Br., includes stove, fridge, and washing machine.
Don Stripling 386-1361
Canada Permanent Rentals

OAK BAY, EASTDOWNE RD. 2 bedrooms, dining room, living room with fireplace. Full basement. Available February 15, $155. 382-6947.

NEW VIEW ROYAL TOWNhouse, wall-to-wall living room and dining area, 2 bedrooms, basement and drive-in garage, quiet adult setting. $190. 383-0002.

2-BEDROOM, NO BASEMENT home in very good condition. High Quadra residential area. $135 p.m. Marlin Agencies Ltd. 598-4564.

NEXT MAYFAIR. COMFORTable 2 bedroom house, Oil-O-Matic heat, $95. References please. 385-8039.

LARGE FAMILY HOME, 4 BEDrooms, living room, dining room, utility room, full basement, large lot, central. $200. 383-0002.

MODERN 2-BEDROOM HOME, Helmcken area, quiet street, fenced yard, double car garage. References required. $175. 479-3071.

1336 GEORGE ST. FAIRFIELD AREA. 3 bedrooms. Basement. Gas stove, $150.
Swinerton, Stewart Clark, Ltd.

MARCH 1ST. 3-BEDROOM JUBIlee area, $135 monthly, 1st and last months rent in advance. Families only. 592-1519.

3 BEDROOM CITY HOME, extra room and garage in basement. Available March 1st. Adults only. $190. 383-5674.

10-YEAR-OLD 3-BEDROOM home, rumpus room, carport, close in, $235. 385-8014.

2-BEDROOM HOME IN LANGford. Fridge and stove included. Reasonable. 478-6585.

BRENTWOOD. SMALL 2-bedroom house, fireplace. $125. 382-7647.

COLWOOD 3-BEDROOMS, FIREplace, carpets, drapes. Children welcome. 478-3230.

3 BEDROOM, OIL-O-MATIC heat. Fenced yard. Available February 1st. $150. 479-7757.

2 BEDROOM MODERN, OIL heat, full basement, no dogs. 385-6980.

2 OR 3 BEDROOM, FULL BASEment, 3865 Carey Rd., $170 per month. 384-7888.

3 BEDROOM HOUSE, FERNwood area. $130 per month. 388-4011.

2-BEDROOM HOME, NICE LOT, $135, available Feb. 1st, 478-3268.

SMALL COTTAGE ON SHELbourne St. $80 per month. 479-5627.

211 HOUSES TO RENT FURNISHED

A SPECIAL HOUSE FOR A SPEcial tenant. Large, expensive, fully furnished house with spacious grounds. Available, February 1st or end of July. Low rent for such a house, but prefer middle aged or older couple only. No pets or children. BROWN BROS. ON BLANSHARD, 385-8771 anytime.

COMPLETELY REDECORATED, 3 bedroom home with new kitchen cupboards and optional appliances. Next to Hillside Shopping Centre. Telephone 385-2492 days.

LARGE, SEMI-FURNISHED, 2-bedroom, near new, Central Saanich, available February 1 to April 30. Reasonable rent. 592-9373.

WATERFRONT, NEW, FULLY furnished, one bedroom. Write owner, 1909 Quilchena, Crescent, Vancouver 13.

3-BEDROOM, FULL BASEMENT home, responsible family, February 15 to May 15. Reasonable rent. Victoria Press, Box 404.

TWO-BEDROOM HOME, FULLY furnished, washer and dryer, $175 a month. 813 Hutchinson, 385-7016.

3-BEDROOM, FURNISHED, washer and dryer, stove, fridge, $145. 383-7435, call anytime.

SHAWNIGAN LAKE, COSY 1 AND 2-bedroom house. Reasonable. 642-3510, 743-2813.

WATERFRONT, 1 ROOM, COLD water. Electricity. Moorage. Victoria Press, Box 388.

212 HOUSES WANTED TO RENT

LET US RENT YOUR HOUSE We have clients waiting for two and three-bedroom homes. We offer good management. Careful tenants and reasonable rates.
PEMBERTON HOLMES LTD.
384-8126

DESPERATE. NEED 1 OR 2 bedroom unfurnished cottage. North Saanich area. Reliable woman with one 12-year-old daughter. Reasonable rent. 656-4349.

WANTED TO RENT
With option to buy, small house, and garage with storage space. Up to $100 per month. O.K. in country or close in. For a customer. Call 386-3941 anytime, Marconi Realty.

RENTALS WANTED
Complete management services by trained and competent personnel.
DON STRIPLING, 386-1361
CANADA PERMANENT TRUST

FEBRUARY 15TH, UNFURnished 2 or 3-bedroom house. Stove, fridge, basement. 386-9103.

212 HOUSES WANTED TO RENT

IF YOU CANNOT SELL YOUR home, we have reliable tenants waiting to rent. Phone Rental Department, Ker and Stephenson Limited, 385-3411.

IF YOU CANNOT SELL YOUR home, we have reliable tenants waiting to rent. Phone Mr. Keen, Boorman Investment Co. Ltd., 386-9212.

UNFURNISHED 3- TO 4-bedroom home for March occupancy. Desired by responsible family, 477-9374.

GUARANTEED RENT
TO LANDLORD.
HOUSE OF SERENITY LTD.
382-3021

YOUNG DIVORCED MOTHER would like to have companionship and share expenses with same. Your home. 479-2355.

FAMILY - WANTS 3-BEDROOM home or duplex immediately. Prefer with basement. Approximately $175. References. 477-8790.

WORKING COUPLE REQUIRES 2-3 bedroom for March 1. Fridge and stove required. 382-2957, after 4:30.

QUIET WORKING BACHELOR desires small cottage or house. Reasonable rent. Phone 477-6289, after 5 p.m.

ROYAL OAK OR CORDOVA BAY. 3-4 bedroom house. Immediately. 477-8604.

215 HALLS, WAREHOUSES STORES AND OFFICES TO RENT

PRIME GROUND FLOOR SPACE
OAK BAY AVENUE
Ideal for Medical, Dental or Professional office, boutiques, specialty shops, etc. Will design and create interior suite. Separate front and rear entrance and washroom facilities. Ample parking. Floor area of 660 sq. ft., rent $240.

MEDICAL-DENTAL GROUND FLOOR SPACE JUBILEE HOSPITAL
800 plus sq. ft. with separate entrance and private washroom.
Rent $185
Contact Mr. A. Greul, 592-6345, or Mr. R. Bowlby, 598-1790 or 388-5491.

PARK PACIFIC APTS. LTD.

COMPLETE CABINET SHOP, 3800 sq. ft. for rent, including machinery and tools. All electricity and heat included.
ALSO
Heated warehouse space any sq. footage up to 3500 sq. ft. for rent. Electricity and heat included.
ALSO
Large area of covered unheated space.

Located at 417 Hillside Avenue. For further information phone 388-7331 anytime.

STORE
FOR RENT
NEIGHBORHOOD SHOPPING CENTRE

Fourteen hundred square feet Retail Shop, located in the Safeway Plaza Fort and Foul Bay Road, Victoria.

For further information phone or write Property Department Canada Safeway, 840 Cambie, Vancouver.

ALEXIS BUILDING
895 FORT STREET

Two prime office areas now available in this centrally located and desirable building. Rent includes — hydro, heat, water and janitorial services. 440 sq. ft. $133 per month.
Contact
P. R. BROWN and SONS LTD.
762 Fort Street 385-3435

APPROXIMATELY 5000 SQ. FT. warehouse storage, owner flexible on this space. Presently broken into three areas, one refrigerated (1200 sq. ft.) with 12 ft. ceiling, one large heated area with 19' ceiling. A large parking area for trucks, trailers, adjacent main highway. For further information contact Jim Le Quesne, R.R. No. 3, Allenby Road, Duncan, B.C. Phone 746-4732 any morning.

UNIVERSITY HEIGHTS
SHOPPING CENTRE
SHELBOURNE AND MCKENZIE
500 sq. ft. for business or professional office. For further info, please call F. W. TUFFREY, Town and Country Realty Ltd., 382-7276, or Res: 477-5579.

OFFICE SPACE TO RENT
Looking for something different — a little bit of the world of charm? See our attractively renovated interior Board of Trade Building, 31 Bastion Square. Mid-West Property Management Ltd. care of Goodacre Towers. 385-8111.

BARGAIN HUNTERS
Low, existing lease available in Montreal Trust Bldg. 1020 Douglas. 837 sq. ft. Reception, 4 offices, coffee room. Only $269.98 all found per month. Call Jamie MacGregor, 477-1841 (Block Bros.)

1004 BLANSHARD STREET
425 sq. ft. ground floor
and
425 sq. ft. upstairs =
$165 Per Month
388-5491
PARK PACIFIC APTS. LTD.

314 WEST GORGE. STORE OR OFfice or office space. 460 sq. ft. Busy corner, $90 per month. Available immediately.
PEMBERTON HOLMES LTD.
RENTAL DEPT.
384-8126

3 OFFICES — 286 SQ. FT.
SHOWROOM — 182 sq. ft.
AREA FREE — 1,860 sq. ft.
Can be rented separately or in combination. Utilities supplied.
D. F. HANLEY AGENCIES LTD.
385-7761

MODERN OFFICE TO RENT. Central location, 1200 block Douglas Street. $60 a month, includes heat, light, water and janitorial services. Stenographer available if required at extra cost. 598-1212.

STORE OR OFFICE FOR RENT, 350 sq. ft., $85 per month. 3945B Quadra Street, Lakehill Village Shopping Centre. Phone collect to 524-1007.

GROUND FLOOR OFFICE
2 offices, reception, bathroom, with parking, approximately 500 sq. ft. 383-0912 or 386-3011 weekdays.

SECOND FLOOR OFFICE FOR rent, Oak Bay Ave. in the Village. Light and heat included, $85 per month. 598-3321, Jack Mears Oak Bay Realty Ltd.

CENTRAL DOWNTOWN APproximately 750 sq. ft. prime retail store space available April. High pedestrian traffic. 388-5811.

MODERN PRIME OFFICE space off Douglas, 450 or 900 sq. ft. Ample parking. Reasonable lease. 479-6924.

YARROW BLOCK
Prime office space, 738 to 480 sq. ft.
Royal Trust, 388-4311

SMALL STORE POPULAR SUBurban Plaza. No competition within 3 miles. $95. 658-5224, 9-10 a.m.

FURNISHED OFFICE AND warehouse to rent, reasonable. 386-8436.

100 WEST BURNSIDE. SMALL store or office with basement area. 386-6936.

SIDNEY
Modern store for rent, 700 sq. ft. Phone 656-4818 anytime.

NEW DOCK LOADING WAREhouses, 1,800 and 2,200 sq. ft. Oak Street. Phone 592-3663.

CORNER STORE, 800 SQ. FT. Reasonable rent. Busy corner. 383-9534 mornings.

BRIGHT FIRST-FLOOR OFFICE or studio, $50 a month. 1318 Broad St. 386-3928.

CORNER STORE OR OFFICE. 950 sq. ft. $175. 382-6728.

230 PERSONAL LOANS and INSURANCE

HOMEOWNERS
ARE MONTHLY PAYMENTS GETTING YOU DOWN? CUT THEM BY UP TO HALF. GET A HOMEOWNERS LOAN CONSOLIDATE ANY OTHER PURPOSE.

AMOUNT	APPROX MTHLY PAY'T
$1,600	$17.69
$3,000	$33.18
$6,000	$66.35

Ex. amort. 15 yrs. — 5 yr. term.
CALL B. LeDUC ANYTIME
386-1214 386-3975
M. P. Tellier Securities Ltd.
912 Douglas St.

GET THE CASH YOU NEED
LOW MONTHLY PAYMENT

Amount	Approx. Mthly Pyt
$2000	$23.64
$4000	$47.27
$5000	$59.09

Ex. amort. 15 yrs. — 5 yr. term
LARGER LOANS ARRANGED ANYTIME, 386-9715 — 386-9646
AVIS — 1394 HILLSIDE AVE.

233 MORTGAGE LOANS AND INSURANCE

MORTGAGE FUNDS AVAILABLE FOR ALL B.C.
FROM 9% (VICTORIA)
UP-ISLAND, LOWER MAINLAND, INTERIOR AND NORTHERN B.C.
HOMES, WATERFRONT PROPERTY
LAND OR DEVELOPMENT PROPERTY
Drop us a line or phone collect. Perhaps we can serve you. Let us have full details of your property so we may give you a quote as to rates, terms, costs, etc., with no obligation on your part.
Cash valuations given on any existing mortgages or agreements without obligation.
COURTESY TO FELLOW BROKERS
Write or phone
Mr. Len Thomas at
DOUGLAS HAWKES LTD.
990 Blanshard St.,
Victoria, B.C.
PHONE 384-7128 (Collect)
(After hours 479-6362 collect)

MORTGAGE MONEY
Real Estate Division
Corporate and private funds available to help you buy a home, consolidate debts or give you cash. 1st and 2nd mortgages arranged. Mortgages bought and sold. Call 386-1361 ask for the Real Estate Division.
CANADA PERMANENT TRUST
1125 Douglas St.

FIRST MORTGAGES FROM 9¼%
2nd MORTGAGES FROM 12%
24-Hour Service
RAE INVESTMENTS LTD.
388-7891

MONEY FOR MORTGAGES
NEW RATES
LOW
First Mortgages available in any amount. Rates from 8¾%. Funds for 2nd Mortgages and interim financing also available.
P. R. BROWN and SONS LTD.
385-3435

WE PAY CASH FOR MORTGAGES AND AGREEMENTS
ERIC CHARMAN
385-9765
Charman Pacific Realty Ltd.
608 Broughton St.
(Across from Eaton's Parkade)

$200,000
Ready to invest in any good mortgages — 1st, 2nd or 3rd. Borrow to consolidate or lower payments. Arranged in the privacy of your home at your convenience.
BILL WESTCOTT
Mortgage Department
385-7761 ANYTIME
D. F. HANLEY AGENCIES LTD.

FOR NEARLY A HUNDRED years we have been serving Victoria clients. If you wish a 1st or 2nd mortgage, call VINCENT HOLMES — 384-8124 and find out about full set-off privileges, extra payment privileges and total fees you will be charged.
PEMBERTON HOLMES LTD.
1002 Government Street

CASH CAPITAL
LOAN OR EQUITY
Available for Interim Financing on Land, Apartment, Commercial Business Development, Builders and Developers. Confidential, Mr. Lesyk 592-7400.

FIRST MORTGAGE FUNDS available from 8¾%. Second mortgages from 12%. Unlimited funds. Conventional and private funds. Quick decisions. Call Mr. McKenzie 386-7521 (24 Hrs.). BOORMAN INVESTMENT CO. LTD., 1111 Government Street.

— MORTGAGE MONEY
First mortgages available up to any amount at current interest rates. Quick decisions.
BROWN BROS. AGENCIES LTD.
1125 Blanshard 385-8771

MORTGAGE MONEY
First mortgages available up to any amount at current interest rates. Quick decisions.
BROWN BROS. AGENCIES LTD.
1125 Blanshard 385-8771

MONEY TO LOAN ON mortgages. Quick decisions. Also agreements and mortgages purchased for cash. See us for top price.
A. BERNARD and CO. LTD.
655 Fort Street 384-9335

PRIVATE AND CONVENTIONAL 1st and 2nd mortgage money available from 8¾%. Residential or commercial. David Philps, Mortgage Manager, Shirley Philps' Homefinders — 386-2911.

CASH FOR YOUR MORTGAGE or agreement for sale. Quick decisions, and highest prices paid. M. Braithwaite, Financial Survey Ltd., 384-9305. Res. 592-0638.

$65,000 AVAILABLE AT 9% FOR first mortgage on commercial property. P. R. Brown and Sons Ltd.

234 MORTGAGES FOR SALE

1—COMMERCIAL BLOCK: FIRST mortgage — interior area — $45,000 — 10% — 5 yr. term — $430 per mo.
2—Motel: first mortgage — Upland area — $175,000 — 12% — 15 yr. term — $2,000 per mo.
3—Apartment Project: first mortgage — Victoria area — $150,000 — 10½% — 5 yr. term — $1,500 per mo.
4—Motel: first mortgage — Victoria area — $85,000 — 10½% — 5 yr. term — $850 per mo.
5—Duplex: first mortgage — Victoria area — $22,000 — 10% — 5 yr. term — $200 per mo.
6—Commercial Project: first mortgage — $55,000 — 10½% — 5 yr. term — $500 per mo.
7—Business: second mortgage on land and buildings — Courtenay area — $18,000 — 13% — 5 yr. term — $265 per mo.
8—Residence: first mortgage — Sidney area — $15,000 — 9% — 5 yr. term — $134 per mo.
9—9 acres and 2 dwellings: interim financing — Langford area — $45,000 — 13% — 12 mo. — $490 per mo.
All protective clauses included in these mortgages.
CALL:
DON MacGILLIVRAY
BOULTBEE, SWEET REALTY
388-5561

FIVE-YEAR-OLD BUNGALOW on 2-acre hobby farm requires $12,500 first mortgage, 12% interest. Call Bill Hodgson, 385-2358 or res. 385-6563. Byron Price Associates Ltd.

240 BUSINESS OPPORTUNITIES

A PERFECT PART TIME
EXTRA INCOME
Can you use a high monthly second cash income, from accounts we establish for you in your area? Only a few hours weekly. TREMENDOUS PROFIT RETURN. NO COMPETITION. Investment $1,500 and upwards, secured by PRODUCT INVENTORY. AN EXCELLENT OPPORTUNITY FOR DISTRIBUTORSHIP. For interview write including references and phone number:
CANADIAN PERMA-VEND
1163 Tecumseh Road East
Windsor 20, Ontario

IMPORT, EXPORT LIMITED company for sale. Get into the ever expanding import export field. Excellent profits. Direct from home. Full or part time. Victoria Press, Box 423.

240 BUSINESS OPPORTUNITIES

LICENCED REST HOME
PRESTIGE AREA WITH GOOD CLIENTELE
Owing to poor health owner says sell. Property and home in immaculate condition. Licenced for 13 guests all with individual rooms. Large attractive corner property. Ideal business for husband and wife or nurse. Can be excellent revenue producer. All appliances and furnishings included at this price. Appointments for viewing.
Price $89,000
Call MR. PARSONS or MR. HOPE
388-5555
B.C. LAND AND INSURANCE AGENCY LTD.

TRADE YOUR HOME ON A REST HOME
This fully equipped, well-maintained rest home is licensed for 15 guests. Excellent revenue with quarters for owner operator. On three lots 162x192, loads of room for expansion. If you are contemplating a venture into the business world, I suggest you call me for further information.
John F. Colwell
384-8126 592-9828
Pemberton Holmes Ltd.

PRICE REDUCED $2,000
OWNER SAYS "SELL"
THIS WAS A THRIVING TV REPAIR SHOP until the owner passed away 4 months ago. The property consists of a large, fully equipped and well stocked shop and two residences — a two-bedroom home for the operator and two-bedroom rental house. At $32,900 this is either an excellent investment for rental purposes or ideal for a TV repair man looking for a location. For information call: DAVE TAYLOR or BILL SIDHU 382-4251.
RITHET AGENCIES LIMITED.

NEARLY NEW COMPACT SHOPPING CENTRE
Good lease, excellent location, lots of paved parking. 4 bedroom owner's suite — $115,000 — Owner will consider trade with home in Victoria area. Contact Herman M. Bakker, c-o Nanaimo Realty Co. Ltd., Box 518, Nanaimo, B.C. or phone 754-2311 or eves. 390-4977.

BOARDING KENNELS
6.5 ACRES
OWNER RETIRING
Operated for many years by present owner as boarding kennels only, has large clientele, SPCA approved. Power and water to all bldgs. 2-bedrm. bungalow, level-cleared land. Conveniently situated to airport and ferry terminals. Realistically priced for quick sale at $48,500. Please call Mr. Custance, 385-2481.
Swinerton, Stewart Clark, Ltd.

2½ ACRES (COMBINED LISTing) of commercial zoned land at Saanichton. It now contains an operating hotel (Lic. Restaurant) and a 13 unit motel. New sewer system is now under way and a 150 bed regional hospital is scheduled to be under construction this year. This investment will carry itself on an asking price of $260,000. For further information call G. L. Lloyd 479-4105 or 477-1841.
Block Bros. Realty

CENTRAL B.C. MOTEL
17 UNITS — INVEST NOW
Truly a lovely operation on prime highway site with room for expansion. Gross over $3,000 per unit p.a. Easily operated with low expenses. Fully upgraded, TVs, phones. Excellent maintenance. Don't miss out! $60,000 down to handle with good terms. Full particulars to serious buyer with E. REID, ARGUS REALTY LTD., 191 Victoria St., Kamloops, B.C., or call collect eves. 374-6022. B No. 6.

THRIVING GENERAL STORE
In small town near Nanaimo. Gas pumps. Over $100,000 annual turnover. Property includes 3 lots on main road, 2 bedroom dwelling at rear of store. $65,000 for property, fixtures, equipment and goodwill. Stock at cost.
384-8126 MR. GREENE 385-0795
PEMBERTON HOLMES LTD.

SACRIFICE SALE
BODY SHOP
REDUCED TO SELL
$24,500
Concrete block building on 2 lots. Personal reasons necessitate immediate action. Call now.
Jim McNaught 382-8943
John Colwell 592-9828
or 384-8126
PEMBERTON HOLMES LTD.
1002 Government St.

SPECIALTY RESTAURANT
A proven money maker in busy downtown location. Caters to evening trade with excellent take out service. Ideal for energetic couple who want a five figure income with minimum overhead. Price $72,000. Exclusive agent GERRIE HUTTON and RUTH LUKAITIS 386-3927, 477-5306 388-4271
J. H. Whittome and Co. Ltd.

RETAIL HARDWARE
Excellent opportunity as man and wife operation. Only HARDWARE and GIFT outlet in large area. Store on lease. Price includes business, fixtures and an estimated stock of $10,000 at cost. Asking only $18,000.
477-5669 ALAN ECKARD 388-4294
D. F. Hanley Agencies Ltd.
3021 Shakespeare Street

INVESTMENT RETURNED IN JUST 6 MONTHS
Canada's most successful Personal Petition Divorce System has an exclusive franchise available now.
—Investment required
—We train you
—Protected territory
—Professional supervision
Apply to B and I Services Ltd.
103-640 W. Broadway

SMALL UP-ISLAND HOTEL
Nice condition, easy operation. Doing approx. 750 bbls., 3000 cases plus incidentals and room rents. About $75,000 cash required.
FULL PRICE $240,000
S. W. ANDERSON LTD.
514 Fort St. 384-9328

DINEOUT, SAVE OVER $100 at Vancouver Island's newest and finest dining lounges. Enthusiastic and successful business representatives required in all up-island cities. Promotional experience necessary. Exceptionally high profits with immediate returns. No investment. Phone Victoria, 382-1510 or 592-2662.

ARE YOU INTERESTED IN A new going concern as active or silent partner? Do the high profits of restaurants intrigue you? I have 300 seat restaurant downtown Victoria. You have $25,000! Let's make a deal. Victoria Press, Box 387.

OWN YOUR OWN BUSINESS International manufacturing company has opening for distributorship in the Peninsula area. Above-average income, investments secured. All for appointment. 656-4128.

RESTAURANT
The location is the best, the business is Victorian, the P and L shows an excellent good return. 386-4271, Lorraine Ziegler, 592-1768.
J. H. Whittome and Co. Ltd.

OWN YOUR OWN BUSINESS
International company has opening for distributors in the Victoria area. Above average income, investment secured. For further information call 592-3240.

AUTOMOTIVE AND TRUCK REpair shop, welding and fabrication. Approximately $800 per month clear. $5000, can be financed. Victoria Press, Box 336.

LIMITED COMMERCIAL, MODern, stucco building, 1,140 sq. ft., lot size 66x135, on busy street, in up and coming area. For particulars phone 592-2237 or 384-3240.

$3,950 — FULL P. BOOKS, ETC. Interesting business with potential. Add to your income. $1,500 down. McCandless Realty, 383-6111, Eves. 592-1981 or 384-5855 before 9 p.m.

GLASS AND MIRROR BUSINESS. Good location. Asking $4,900 plus stock at cost. Approximately $1500. For more information write Victoria Press Box 408.

TWO YOUNG MEN INTERESTED in expanding business, need financial help. If interested call 384-9648.

GOOD USED FURNITURE AND appliance business. Antiques, odds and ends. Good lease. Victoria Press Box 420.

LEAVING TOWN, MUST SELL beauty salon. Low Overhead. Reasonable. 388-9022.

240 BUSINESS OPPORTUNITIES

BIG HOTELS
SMALL HOTELS
Vancouver Island and Mainland Points
A few examples:
1—Vancouver Island — excellent property, 5% financing.
2—Victoria Hotel — really good returns centrally located.
3—Victoria Hotel — good family operation, substantial financing by owner.
4—Vancouver Hotel — one of the best money makers in the city.
For an appointment to discuss these and other hotels — call Ira Freedman of Boultbee, Sweet Realty Limited. 388-5561 or 592-0511.

STORE PROPERTIES
BRENTWOOD $59,500
Large showroom and storage area. Over 3,500 sq. ft. Great location in a fast-growing area. Presently operated as a new and used furniture store but also suitable for hardware, antiques, gifts, etc. Property includes smart, new 2-bedroom owner's suite. Low taxes.
SOOKE AREA $49,500
Post Office and country general store showing nice return and an excellent opportunity for branching into drive-in foods, soft ice cream or farmers' market. Good looking property with nice living accommodation. Highway frontage and lots of parking.

BUSINESS AND REVENUE $37,000
Located in good residential area. 3 rented suites, owner's 2-bedroom accommodation, plus a neighborhood store. Equipment included in price stock at value. Store is doing a nice volume but could be increased with good management. For further particulars, J. M. COLLINGE, 478-4141 or 386-1361 Canada Permanent Trust.

DRY CLEANING
BUSINESS $17,000
SPLENDID LOCATION, GREAT POTENTIAL. EQUIPMENT, FIXTURES AND GOOD WILL. HEALTH REASON FOR SELLING. EXCLUSIVE.
E. J. FATT
385-3411 383-6536
Ker and Stephenson Ltd.,
680 Broughton St.

RESTAURANT
$200,000 INCOME
This smartly equipped dining room and coffee bar can be yours if you ACT QUICKLY. Excellent clientele and PROVEN PROFIT PRODUCER over the years. 5-10 year lease available. AMPLE PARKING. Yearly gross $200,000. Full — asking price $125,000 with suitable terms. Sorry, no phone information. Call BILL HODGSON 385-2458 RIGHT AWAY. Byron Price and Associates Ltd.

BEAUTY PARLOR — PRIME LOCATION
OAK BAY VILLAGE
13 years in business, 10 styling stations, 10 dryers. All equipment new within last 3 years. Immediate possession. Call Mrs. Hart or Mrs. Watson, 598-4567. C. J. McLeod Realty, Ltd., 2230 Oak Bay Ave.

GOOD RETURNS
FISH and CHIPS and COFFEE SHOP
Ideal man and wife business presently on a 5-day week with no night work. Located on a busy city corner and contains all necessary equipment. Service both take-out and on premises. Looking for independent buyer call for particulars. STAN TRONT, 385-9741 or 477-2829. J. A. Henderson Realty Ltd.

STORE PLUS LIVING QUARTERS
2 bedrooms, living room, large kitchen, bathroom, basement plus nice store area, 2 separate entrances. Building in good condition. Lease to run and your wife earn also. Offered at $29,900. Call ROMA NICOLL, 386-2955. Mayfair Realty Ltd.

REST HOME
Fully furnished and located in a most convenient area. Licensed for 10 guests. Clean and well maintained. Ideal for husband and wife operation. Legitimate reason for selling. For further information and viewing please call MARK WOOD 386-1361 or 592-2647. Canada Permanent Trust.

CONSULTANTS REQUIRED with ability to learn and teach